

IDAHO DEPARTMENT OF WATER RESOURCES
Proof Report

6/8/2020

Water Permit 43-7166

<u>Owner Type</u>	<u>Name and Address</u>
Current Owner	RON WARD 41047 RD 116 OROSI, CA 93647 (559) 528-6649

Status: Lapsed

Source

Tributary

Beneficial Use

From

To

Diversion Rate

Volume

Source and Point(s) of Diversion

Place Of Use

Conditions of Approval:

Comments:

Dates and Other Information

Water District Number: TBD
Mitigation Plan: False

Combined Use Limits

N/A

SubCase:

N/A

Water Supply Bank:

N/A



File 24

State of Idaho
DEPARTMENT OF WATER RESOURCES
STATE OFFICE, 450 W. State Street, Boise, Idaho

JOHN V. EVANS
Governor

A. KENNETH DUNN
~~STEPHEN K. KLOCK~~
Director

Mailing address:
Statehouse
Boise, Idaho 83720
(208) 334-4440

April 29, 1981

RECEIVED

MAY 5 1981

Department of Water Resources
Southern District Office

Ronald Ward
Elba,
Idaho 83326

RE: Permit No. 43-7166

Dear Mr. Ward,

We have received your Application for Permit to appropriate water from the State of Idaho.

Your application is located in the area identified as the Elba Sub Basin, in which past hydraulic studies have shown the groundwater supply to be very limited. The Department has already received several applications for water permits in this area and if all were to be developed the available groundwater supply would be exceeded.

For this reason, the Department is not issuing any new permits until it is known what effect the existing permits, as they are developed, will have on this supply.

We will hold your application without approval until it can be determined that water is available for appropriation.

If you have any questions on this matter, please contact this office.

Sincerely,

DAVID R. TUTHILL JR., P.E.
Supervisor, Water Allocation Section

DRT:mr

cc: Southern Region Office

RECEIVED
MAY 15 1981

STATE OF IDAHO
DEPARTMENT OF WATER RESOURCES
APPLICATION FOR PERMIT

APPROVED

To appropriate the public waters of the State of Idaho

1. Name of applicant Ronald Ward Phone 824-5594

Post office address Elba, Idaho 83326

2. Source of water supply groundwater which is a tributary of _____

3. Location of point of diversion is SE $\frac{1}{4}$ of SW $\frac{1}{4}$ of Section 31 Township 14S

Range 25E B.M. Cassia County, additional points of diversion if any: _____

4. Water will be used for the following purposes:

Amount 2.0 for irrig purposes from Mar 15 to Nov 15 (both dates inclusive)
(cfs or acre-feet per annum)

Amount _____ for _____ purposes from _____ to _____ (both dates inclusive)
(cfs or acre-feet per annum)

Amount _____ for _____ purposes from _____ to _____ (both dates inclusive)
(cfs or acre-feet per annum)

Amount _____ for _____ purposes from _____ to _____ (both dates inclusive)
(cfs or acre-feet per annum)

5. Total quantity to be appropriated:

a. 2.0 cubic feet per second and/or b. _____ acre-feet per annum.

6. Proposed diverting works:

a. Description of ditches, flumes, pumps, headgates, etc. well, motor pump w/gravity flow

b. Height of storage dam _____ feet, active reservoir capacity _____ acre-feet; total reservoir capacity _____ acre-feet, materials used in storage dam: _____

Period of year when water will be diverted to storage _____ to _____ inclusive.
(Month/Day) (Month/Day)

c. Proposed well diameter is 16 inches; proposed depth of well is 450 feet.

7. Time required for the completion of the works and application of the water to the proposed beneficial use is 5 years (minimum 1 year — maximum 5 years).

8. Description of proposed uses:

a. If water is **not** for irrigation:

(1) Give the place of use of water: _____ $\frac{1}{4}$ of _____ $\frac{1}{4}$ of Section _____ Township _____
Range _____ B.M.

(2) Amount of power to be generated: _____ horsepower under _____ feet of head.

(3) List number of each kind of livestock to be watered _____

(4) Name of municipality to be served _____, or number of families to be supplied with domestic water _____

(5) If water is to be used for other purposes describe: _____

43-7166

b. If water is for irrigation, indicate acreage in each subdivision in the tabulation below:

TWP	RANGE	SEC.	NE¼				NW¼				SW¼				SE¼				TOTALS
			NE¼	NW¼	SW¼	SE¼	NE¼	NW¼	SW¼	SE¼	NE¼	NW¼	SW¼	SE¼	NE¼	NW¼	SW¼	SE¼	
14S	25E	31										20	40	40					100

Total number of acres to be irrigated 100

c. Describe any other water rights used for the same purposes as described above. none

9. a. Who owns the property at the point of diversion applicant

b. Who owns the land to be irrigated or place of use applicant

c. If the property is owned by a person other than the applicant, describe the arrangement enabling the applicant to make this filing _____

10. Remarks _____

11. Map of proposed project: show clearly the proposed point of diversion, place of use, section number, township and range number.

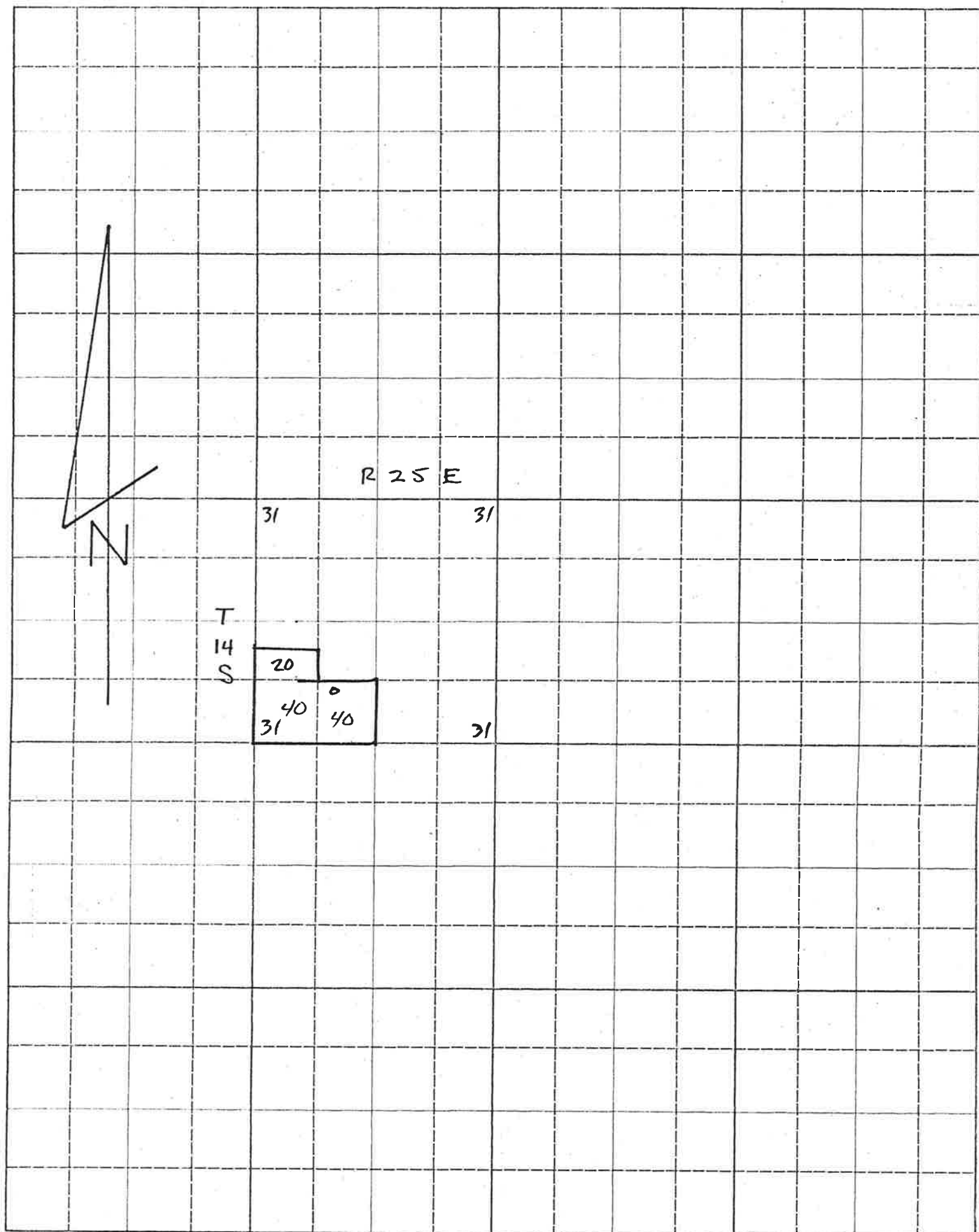

Scale: 2 inches equal 1 mile.

BE IT KNOWN that the undersigned hereby makes application for permit to appropriate the public waters of the State of Idaho as herein set forth.

x Ronald Ward
(Applicant)

Proposed Priority

2/11/81

Received by

AS

Date

2/11/81

Time

1:00 PM

Preliminary check by

Fee \$

65.00

16814

Received by

AS

Date

2/11/81

Publication prepared by

adm

Date

2/25/81

Published in

3/10 + 3/17/81

Publication dates

South Idaho Press

Publication approved

AS

Date

3/20/81

Protests filed by:

Copies of protests forwarded by

Hearing held by

Recommended for

approval

denial

by

AS

ACTION OF THE DIRECTOR, DEPARTMENT OF WATER RESOURCES

This is to certify that I have examined Application for Permit to appropriate the public waters of the State of Idaho No. 43-7166, and said application is hereby approved.

1. Approval of said application is subject to the following limitations and conditions:

- SUBJECT TO ALL PRIOR WATER RIGHTS.
- Proof of construction of works and application of water to beneficial use shall be submitted on or before May 1, 19 86.
- The rate of diversion, if water is to be used for irrigation under this permit, when combined with all other water rights for the same land shall not exceed 0.02 cubic feet per second for each acre of land.
- Other:

An access port or other device as specified by the Department shall be installed by the permit holder to provide for the installation of measuring equipment and the determination of the rate of diversion by the Department.

Witness my hand this 13th day of May, 1981.

L. Glen Saxton

Chief, Operations Bureau