

6/8/2020

<u>Owner Type</u>	<u>Name and Address</u>
Current Owner	ADA PARKE C/O ROBERT PARKE 2025 S 2350 E MALTA, ID 83342 (208) 645-2538

Current Owner GLEN PARKE
 , ZZ

Source

Tributary

Beneficial Use

From

To

Diversion Rate

Volume

Source and Point(s) of Diversion

Place Of Use

Conditions of Approval:

Comments:

Dates and Other Information

Water District Number: TBD

Mitigation Plan: False

Combined Use Limits

N/A

SubCase:

N/A

Water Supply Bank:

N/A

IDAHO DEPARTMENT OF WATER RESOURCES
Proof Report

6/8/2020

Water Application 43-7220

Owner Type **Name and Address**

Current Owner GLEN PARKE
 , ZZ

Current Owner ADA PARKE
 C/O ROBERT PARKE
 2025 S 2350 E
 MALTA, ID 83342
 (208) 645-2538

Status: Closed

Source

Tributary

Beneficial Use

From

To

Diversion Rate

Volume

Source and Point(s) of Diversion

Place Of Use

Conditions of Approval:

Comments:

Dates and Other Information

Number of Protests: 0
Water District Number: TBD
Application Type: New Appropriation
Mitigation Plan: False

Combined Use Limits

N/A

SubCase:

N/A

Water Supply Bank:

N/A

MEMO

FROM: Allen Merritt *AM*

DATE: August 9, 2000

TO: Application No: 43-07220
Debbie Allen

In the Name of Glen &/or Ada Parke

SUBJECT: **WITHDRAWAL**

This application was filed in the Raft River Critical Ground Water Area. It has been held without action since its filing. Recently a determination has been made to deny such applications but before taking such action it was decided to provide opportunity to the applicants to withdraw the applications and get a refund of the fees paid. See the letter dated 8/2/00 sent the applicant.

The applicant has decided to withdraw the application.

Recommendation

Please refund the fees paid.

Applicant:	Glen Parke
Address:	HC 72 Box 2008, Malta, ID 83342
Date filed:	6/28/1985
Fees Paid:	\$45.00
Receipt No.:	36646

Please void or mark application as withdrawn and update database.

43-07220 (Withdrawn 8/8/00)

RECEIVED

AUG - 8 2000

Department of Water Resources
Southern Region

REQUEST FOR WITHDRAWAL OF APPLICATION FOR PERMIT

To: State of Idaho Department of Water Resources
1341 Fillmore Street
Suite 200
Twin Falls, ID 83301-3380

Gentlemen:

I/We wish to withdraw Application for Permit to Appropriate the Public Waters of the
State of Idaho, No. 43-07220

The application is filed in the name of Glen & Don Ada Ayres

I/We request a refund of the filing fee paid for said application.

Dated this 8-8 day of August, 2000

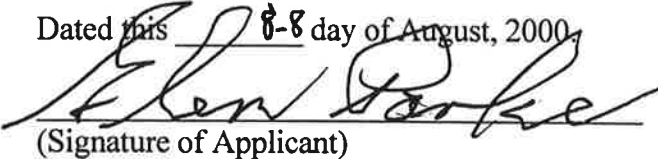
(Signature of Applicant)

(Title)

HC 72 Box 2008, Ma/Ty, ID 83342
(Address)



State of Idaho

DEPARTMENT OF WATER RESOURCES

1341 Fillmore Street, Suite 200, Twin Falls, ID 83301-3380

Phone: (208) 736-3033 FAX: (208) 736-3037

SOUTHERN REGION

**DIRK KEMPTHORNE
GOVERNOR**

**KARL J. DREHER
DIRECTOR**

August 2, 2000

GLEN &/OR ADA PARKE
HWY CARRIER 72 BOX 2008
MALTA ID 83342

RE: Application for Permit in Critical Ground Water Area

Dear Applicant:

Our office has initiated a review of applications for permits to appropriate the public waters of the State of Idaho that have been held without action for many years. One type of application being held is those which propose development of ground water within an established critical ground water area. Our records indicate you have filed such an application. (Please find attached a computer printout describing your application)

Our office intends to dispose of all applications seeking ground water development in critical areas by denying the applications. Before initiating this action our office intends to provide you opportunity to withdraw your application and request a refund of the filing fees that have been paid.

Please review this matter and if you wish to withdraw your application please complete the enclosed form. If our office does not receive a withdrawal by September 1st, 2000 your application will be forwarded to the IDWR State Office with a recommendation it be denied. Any denial will be in the form of a preliminary order which you may request reconsideration or judicial review pursuant to procedural rules.

If you have questions, please feel free to contact this office.

Sincerely,

Allen Merritt, PE
Southern Region Manager

STATE OF IDAHO
DEPARTMENT OF WATER RESOURCES
APPLICATION FOR PERMIT

To appropriate the public waters of the State of Idaho

1. Name of applicant Glen & Ada Parke Phone 645-2595

Post office address Malta, Idaho, 83342

2. Source of water supply Groundwater which is a tributary of _____

3. Location of point of diversion is SW $\frac{1}{4}$ of SE $\frac{1}{4}$ of SE $\frac{1}{4}$, Govt. Lot _____

Sec. 7 Township 13S. Range 27E. B.M. Cassia County; additional
points of diversion if any: _____

4. Water will be used for the following purposes:

Amount 0.98 for Irrig. purposes from 4/1 to 11/1 (both dates inclusive)
(cfs or acre-feet per annum)

Amount _____ for _____ purposes from _____ to _____ (both dates inclusive)
(cfs or acre-feet per annum)

Amount _____ for _____ purposes from _____ to _____ (both dates inclusive)
(cfs or acre-feet per annum)

Amount _____ for _____ purposes from _____ to _____ (both dates inclusive)
(cfs or acre-feet per annum)

5. Total quantity to be appropriated is (a) 0.98 and/or (b) _____
cubic feet per second acre feet per annum

6. Proposed diverting works:

a. Description of ditches, flumes, pumps, headgates, etc. Existing well
delivering to an existing sprinkler system.

b. Height of storage dam _____ feet; active reservoir capacity _____ acre-feet; total
reservoir capacity _____ acre-feet; period of year when water will be diverted to storage:
_____ to _____ inclusive.

c. Proposed well diameter is _____ inches; proposed depth of well is _____ feet.

d. Is ground water with a temperature of greater than 90°F being sought? _____

7. Time required for the completion of the works and application of the water to the proposed beneficial use is
1 years (minimum 1 year).

- Hydropower; show total feet of head and proposed capacity in KW. _____
- Stockwatering; list number and kind of livestock. _____
- Municipal; show name of municipality. _____
- Domestic; show number of households. _____
- Other; describe fully. _____

- a. If water is for irrigation, indicate acreage in each subdivision in the tabulation below.
- b. If water is used for other purposes, place a symbol of the use (*example: D for Domestic*) in the corresponding place of use below. See instructions for standard symbols.

13

24

WITHDRAWN

Total number of acres to be irrigated 48

10. Describe any other water rights used for the same purposes as described above. 43-2550 & 43-4196 are used out of same well on adjacent lands.
11. a. Who owns the property at the point of diversion? Applicant
- b. Who owns the land to be irrigated or place of use? Applicant
- c. If the property is owned by a person other than the applicant, describe the arrangement enabling the applicant to make this filing. _____
12. Remarks: This filing is being made to insure that the benefits of subordination per the Swan Falls Agreement are obtained since these lands expended prior to 10/1/1984.

13. Map of proposed project: show clearly the proposed point of diversion, place of use, section number, township and range number.

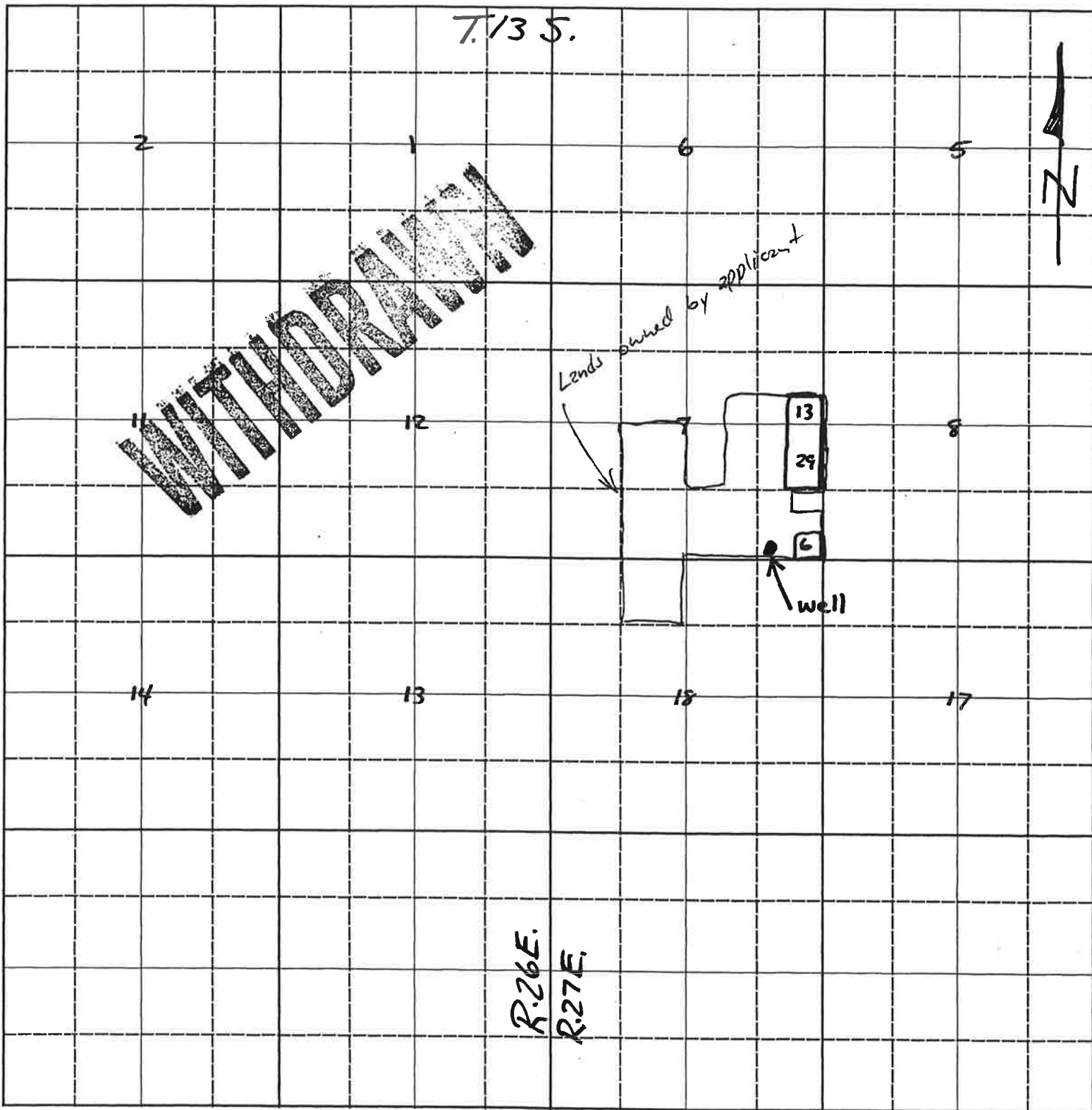

Scale: 2 inches equal 1 mile.

BE IT KNOWN that the undersigned hereby makes application for permit to appropriate the public waters of the State of Idaho as herein set forth.

Elmer Parker
(Applicant)

Received by ADN Date 6/28/85 Time 9:45 Preliminary check by YB
Fee \$ 45⁰⁰ Receipted by ADN # 3664C Date 6/28/85
Publication prepared by _____ Date _____ Published in _____
Publication approved _____ Date _____

ACTION OF THE DIRECTOR, DEPARTMENT OF WATER RESOURCES

This is to certify that I have examined Application for Permit to appropriate the public waters of the State of Idaho No. _____, and said application is hereby _____.

1. Approval of said application is subject to the following limitations and conditions:

a. SUBJECT TO ALL PRIOR WATER RIGHTS

b. Proof of construction of works and application of water to beneficial use shall be submitted on or before

_____, 19 ____.

c. The rate of diversion, if water is to be used for irrigation under this permit, when combined with all other water rights for the same land shall not exceed 0.02 cubic feet per second for each acre of land.

d. The water right acquired under this permit if for hydropower purposes shall be junior and subordinate to all rights to the use of water, other than hydropower, within the State of Idaho that are initiated later in time than the priority of this permit and shall not give rise to any right or claim against any future rights to the use of water, other than hydropower, within the State of Idaho initiated later in time than the priority of this permit.

e. Other: