

IDAHO DEPARTMENT OF WATER RESOURCES
Proof Report

6/8/2020

Water Permit 43-7285

<u>Owner Type</u>	<u>Name and Address</u>
Current Owner	US DEPT OF INTERIOR , ID

Status: Relinquished

<u>Source</u>	<u>Tributary</u>
---------------	------------------

<u>Beneficial Use</u>	<u>From</u>	<u>To</u>	<u>Diversion Rate</u>	<u>Volume</u>
-----------------------	-------------	-----------	-----------------------	---------------

Source and Point(s) of Diversion

Place Of Use

Conditions of Approval:

Comments:

Dates and Other Information

Water District Number: TBD
Mitigation Plan: False

Combined Use Limits

N/A

SubCase:

N/A

Water Supply Bank:

N/A

IDAHO DEPARTMENT OF WATER RESOURCES
Proof Report

6/8/2020

Water Application 43-7285

<u>Owner Type</u>	<u>Name and Address</u>
Current Owner	US DEPT OF INTERIOR , ID

Status: Closed

<u>Source</u>	<u>Tributary</u>
---------------	------------------

<u>Beneficial Use</u>	<u>From</u>	<u>To</u>	<u>Diversion Rate</u>	<u>Volume</u>
-----------------------	-------------	-----------	-----------------------	---------------

Source and Point(s) of Diversion

Place Of Use

Conditions of Approval:

Comments:

Dates and Other Information

Number of Protests: 0
Water District Number: TBD
Application Type: New Appropriation
Mitigation Plan: False

Combined Use Limits

N/A

SubCase:

N/A

Water Supply Bank:

N/A

RECEIVED

Form 202
6/85

MAY 22 1987

Ident. No. 43-7285

Department of Water Resources

STATE OF IDAHO
DEPARTMENT OF WATER RESOURCES
APPLICATION FOR PERMIT

To appropriate the public waters of the State of Idaho

APPROVED

1. Name of applicant BUREAU OF LAND MANAGEMENT Phone (208) 678-5514
Post office address Route 3, Box 1 - Burley, Idaho 83318
2. Source of water supply Spring which is a tributary of sinks
3. Location of point of diversion is SE $\frac{1}{4}$ of SE $\frac{1}{4}$ of NE $\frac{1}{4}$, Govt. Lot _____
Sec. 10 Township 13 S Range 25 E B.M. Cassia County; additional
points of diversion if any: _____
4. Water will be used for the following purposes:
- Amount .01 for livestock purposes from 5/1 to 9/13 (both dates inclusive)
(cfs or acre-feet per annum)
- Amount .01 for wildlife purposes from 1/1 to 12/31 (both dates inclusive)
(cfs or acre-feet per annum)
- Amount _____ for _____ purposes from _____ to _____ (both dates inclusive)
(cfs or acre-feet per annum)
- Amount _____ for _____ purposes from _____ to _____ (both dates inclusive)
(cfs or acre-feet per annum)
5. Total quantity to be appropriated is (a) .01 and/or (b) _____
cubic feet per second acre feet per annum
6. Proposed diverting works:
- a. Description of ditches, flumes, pumps, headgates, etc. Connor Spring: Water source will be
harvested into a 1.5" pipe 200' long that will drain to a 500 gallon trough.
- b. Height of storage dam N/A feet; active reservoir capacity _____ acre-feet; total
reservoir capacity _____ acre-feet; period of year when water will be diverted to storage:
_____ to _____ inclusive.
- c. Proposed well diameter is N/A inches; proposed depth of well is _____ feet.
- d. Is ground water with a temperature of greater than 90°F being sought? _____
7. Time required for the completion of the works and application of the water to the proposed beneficial use is
five years (minimum 1 year).

43-7285

8. Description of proposed uses (if irrigation only, go to item 9):

- a. Hydropower; show total feet of head and proposed capacity in KW. _____
- b. Stockwatering; list number and kind of livestock. 50 cattle
- c. Municipal; show name of municipality. _____
- d. Domestic; show number of households. _____
- e. Other; describe fully. 30 mule deer, sagegrouse, and other upland species throughout the year.

9. Description of place of use:

- a. If water is for irrigation, indicate acreage in each subdivision in the tabulation below.
- b. If water is used for other purposes, place a symbol of the use (example: *D* for *Domestic*) in the corresponding place of use below. See instructions for standard symbols.

TWP	RANGE	SEC.	NE¼				NW¼				SW¼				SE¼				TOTALS
			NE¼	NW¼	SW¼	SE¼	NE¼	NW¼	SW¼	SE¼	NE¼	NW¼	SW¼	SE¼	NE¼	NW¼	SW¼	SE¼	
13 S	25 E	10				S W													

Total number of acres to be irrigated _____

10. Describe any other water rights used for the same purposes as described above. _____

11. a. Who owns the property at the point of diversion? Bureau of Land Management

b. Who owns the land to be irrigated or place of use? Bureau of Land Management

c. If the property is owned by a person other than the applicant, describe the arrangement enabling the applicant to make this filing. _____

12. Remarks: This water source may be developed as a pond.

Handwritten signature and date: 12/2/00

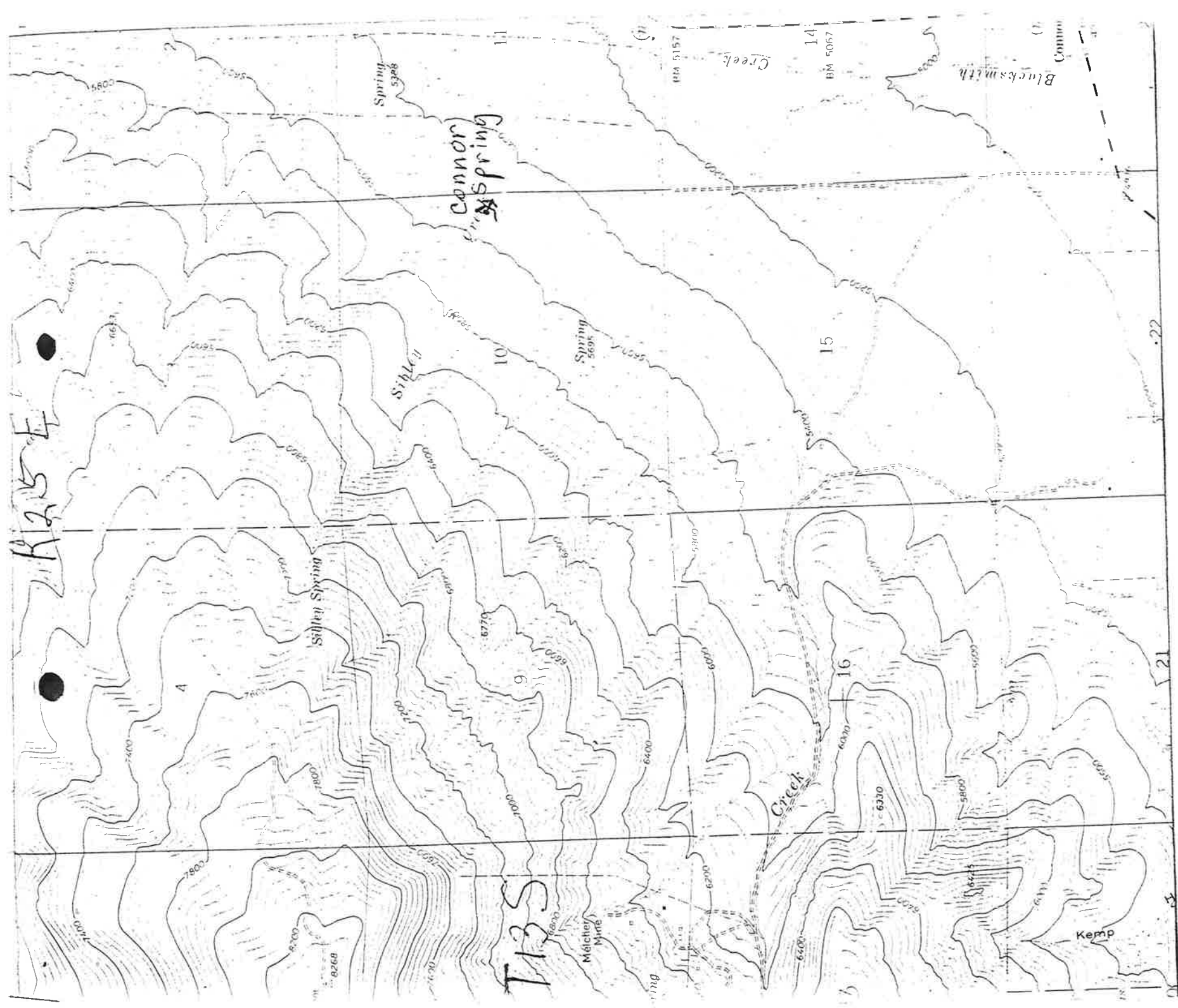

BE IT KNOWN that the undersigned hereby makes application for permit to appropriate the public waters of the State of Idaho as herein set forth.

Terrance M. Costello

(Applicant)

Terrance M. Costello - Snake River Area Manager

Received by 6/10/87 Date 5-22-87 Time 4:00 8:30 Proposed Priority 5/22/87
Fee \$ 30.00 Receipted by 44 # 43747 Date 7-8-87 Preliminary check by LH
Publication prepared by M. Baldwin Date 7/15/87 Published in So. Id. Press
Publication approved M. Baldwin Date 8/27/87

ACTION OF THE DIRECTOR, DEPARTMENT OF WATER RESOURCES

This is to certify that I have examined Application for Permit to appropriate the public waters of the State of Idaho No. 43-7285, and said application is hereby APPROVED

1. Approval of said application is subject to the following limitations and conditions:

a. SUBJECT TO ALL PRIOR WATER RIGHTS.

b. Proof of construction of works and application of water to beneficial use shall be submitted on or before September 1, 19 92.

c. The rate of diversion, if water is to be used for irrigation under this permit, when combined with all other water rights for the same land shall not exceed 0.02 cubic feet per second for each acre of land.

d. The water right acquired under this permit if for hydropower purposes shall be junior and subordinate to all rights to the use of water, other than hydropower, within the State of Idaho that are initiated later in time than the priority of this permit and shall not give rise to any right or claim against any future rights to the use of water, other than hydropower, within the State of Idaho initiated later in time than the priority of this permit.

e. Other: Permit holder shall commence the excavation or construction of diverting works within one year of the date this permit is issued and shall proceed diligently until the project is complete.

Witness my hand this 22nd day of September, 1987.

J. Glen Saxton
Chief, Operations Bureau