

IDAHO DEPARTMENT OF WATER RESOURCES
Proof Report

6/9/2020

Water Right 45-4055

Owner Type Name and Address

Status: See Remarks

Source

Tributary

Beneficial Use

From

To

Diversion Rate

Volume

Source and Point(s) of Diversion

Place Of Use

Conditions of Approval:

1. RT. 45-4055 ISSUED TO HEGLAR RANCH, SEE RT. 43-4060.
RT. 45-4055 ISSUED TO GEORGE KELLEY. SEE RT. 45-4062.

Comments:

Dates and Other Information

Water District Number: TBD

Mitigation Plan: False

Combined Use Limits

N/A

SubCase:

N/A

Water Supply Bank:

N/A

May 7, 1976

Re: Claim To A Water Right No. 45-4055 - George Kelley

Mr. George Kelley
Box 25
Albion, ID 83311

Dear Mr. Kelley:

The Department of Water Resources has completed the processing of your Claim to a Water Right, and no further action is authorized under Sections 42-225a and 42-225b of the Idaho Code. Your claim will be retained in our files and will be available at any time for use by you or the Court.

As you are aware, the filing of your claim does not, in itself guarantee you a water right; it only records and preserves the information and the evidence which you included in your claim.

If, at a later date, you find that you have additional information or supporting evidence that you would like to have included in your claim file, you may have that information or evidence added at any time. Please refer to your claim number when corresponding with this office.

We are enclosing a copy of the claim for your records. If you have any questions or if we can be of further assistance, please feel free to contact us.

Sincerely,

Michael L. Steele
Southern Region Supervisor

MLS:cc

enc.

STATE OF IDAHO
DEPARTMENT OF WATER RESOURCES
Section 42-225a, Idaho Code

RECEIVED

APR 14 1976

CLAIM TO A WATER RIGHT

Department of Water Resources
Southern District Office

Under the provisions of Section 42-225a, Idaho Code, a person may file a claim to a right to use water which has been established by diversion and application to beneficial use. The filing of this claim does not confirm the water right but will serve for information purposes only. It may, however, become the basis for future adjudication of the water right by the Court.

Notice is hereby given that George Kelley (name of claimant)
of Box 25, Albion, Idaho, 83311 (mailing address), claims a right to the diversion and beneficial use of
the public water of the State of Idaho

The extent and nature of said claim is as follows:

- (1) Describe source of water: (name of stream, lake, spring, etc., or ground water) Groundwater
_____, tributary to, _____
- (2) Describe the purpose for which the water has been used and the time during the year when you have used the right claimed:
- | | | | | | | | | |
|--------|----------------------|-----|-------------------------------|----------------|------|----------------|----|------------------------|
| Amount | <u>0.30 cfs</u> | Use | <u>Irrigation</u> | Period of Use: | From | <u>Mar. 15</u> | To | <u>Nov. 15</u> |
| Amount | <u>0.07 cfs</u> | Use | <u>Livestock</u> | Period of Use: | From | <u>Jan. 1</u> | To | <u>Dec. 31</u> |
| Amount | _____ | Use | _____ | Period of Use: | From | _____ | To | _____ |
| | (cfs, gpm
or a/f) | | (dom., irri.,
stock, etc.) | | | | | (both dates inclusive) |
- (3) Total quantity of water claimed: 0.30 cubic feet per second, or _____ acre feet per annum, and/or _____ gallons per minute.
- (4) Priority claimed: (the date water was first applied to beneficial use) Nov. 1 1958

A claim is not acceptable on a ground-water source with a priority later than March 25, 1963 or on a surface-water source with a priority later than May 20, 1971. An exception to this rule is that a claim may be filed on domestic use from a ground-water source.

- (5) A) Point of diversion: (give location of point where water is diverted from its source)
NE $\frac{1}{4}$ NW $\frac{1}{4}$, Sec. 1 Twp. 12S. Rge. 24E. B. M. County of Cassia
 Additional points of diversion:

B) Describe means of diversion of water: (pump and pipeline, well, diversion dam, reservoir, length of ditch and field, etc.) Give sizes and capacities; be as specific as possible. 15 H.P. pump, (4" turbine)
to sprinkler system (hand lines)

- (6) A) Describe location of use by listing number of irrigated acres within each 40-acre tract in appropriate box. If use is not for irrigation, place an "X" in appropriate box to show location.

[illegible]

Total No. of acres 15

- B) If the water is used for other than irrigation, fully describe that use, being as specific as possible: Stockwater Use for watering 300 head of Range Cattle
- (7) If you are claiming water as a member of an organization, list name of organization: _____

(8) Remarks _____

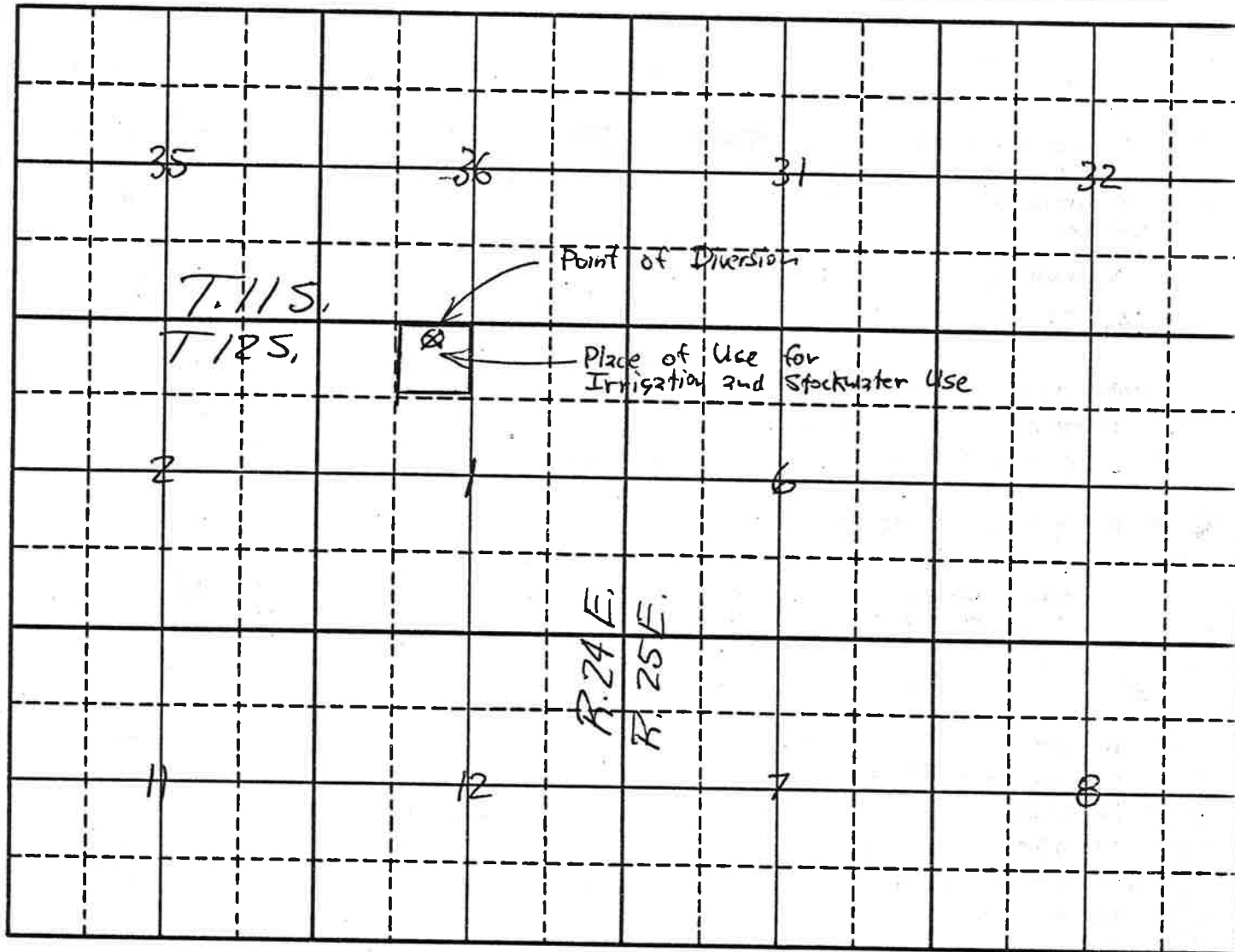

Scale: 2 Inches equal 1 mile.

Map should show the location of the point of diversion and the place of use of the water by 40-acre subdivisions, section, township and range of the public land survey system.

State of Idaho)
County of Twin Falls) ss.

Be it known that the undersigned, being duly sworn, deposes and says that he, she, they subscribed the foregoing claim to a water right, together with all attached information, and that the matters and facts therein are true to the best of the affiants knowledge.

Sworn to before me this 14th day of April

George Kelley
(Claimant)

19 76.

Carol E. Clough
Notary Public

Residing at Twin Falls, Idaho

My commission expires 8-19-79

For Department Use Only

Received by <u>ADM</u>	Date <u>4-14-76</u>	Exception filed by:	Forwarded to	Date
Prelim. check by	Date		claimant by:	
\$10.00 fee received by <u>ADM</u>	Date <u>4-14-76</u>	<u>#2069</u>		
Approved for publication by <u>[Signature]</u>				
Published in <u>South Idaho News</u>				
Dates <u>7-27 & 5-4-76</u>				