

IDAHO DEPARTMENT OF WATER RESOURCES
Proof Report

6/9/2020

Water Permit 45-7175

<u>Owner Type</u>	<u>Name and Address</u>
Current Owner	KENNETH SHERFEY , ZZ

Status: Lapsed

Source

Tributary

<u>Beneficial Use</u>	<u>From</u>	<u>To</u>	<u>Diversion Rate</u>	<u>Volume</u>
-----------------------	-------------	-----------	-----------------------	---------------

Source and Point(s) of Diversion

Place Of Use

Conditions of Approval:

Comments:

Dates and Other Information

Water District Number: TBD
Mitigation Plan: False

Combined Use Limits

N/A

SubCase:

N/A

Water Supply Bank:

N/A

IDAHO DEPARTMENT OF WATER RESOURCES
Proof Report

6/9/2020

Water Permit 45-7175

<u>Owner Type</u>	<u>Name and Address</u>
Current Owner	KENNETH SHERFEY , ZZ

Status: Lapsed

<u>Source</u>	<u>Tributary</u>
---------------	------------------

<u>Beneficial Use</u>	<u>From</u>	<u>To</u>	<u>Diversion Rate</u>	<u>Volume</u>
-----------------------	-------------	-----------	-----------------------	---------------

Source and Point(s) of Diversion

Place Of Use

Conditions of Approval:

Comments:

Dates and Other Information

Water District Number: TBD
Mitigation Plan: False

Combined Use Limits

N/A

SubCase:

N/A

Water Supply Bank:

N/A

Identification No. _____

Application No. 45-7175

STATE OF IDAHO
DEPARTMENT OF WATER RESOURCES

APPROVED

AMENDED

APPLICATION FOR PERMIT

To Appropriate the Public Waters of the State of Idaho
(TYPE OR PRINT IN INK)

1. Name of applicant KENNETH SHERFEY Phone: _____
post office address Oakley, Idaho 83346
2. Source of water supply Unnamed stream (Birch Springs Gulch) which is a tributary of Sinks
3. a. Location of point of diversion is NW $\frac{1}{4}$ of NE $\frac{1}{4}$ of Section 35 Township 14S
Range 22E B.M. Cassia County; additional points of diversion if any: _____

b. If water is not consumed, it will be discharged into _____ at a point in _____ $\frac{1}{4}$
of _____ $\frac{1}{4}$ of Section _____ Township _____ Range _____ B.M. _____
4. Water will be used for the following purposes:
Amount 1.60 for irrigation purpose from April 1 to Nov. 1 (both dates inclusive)
(cfs or acre-feet per annum)
Amount 0.04 for stockwater purpose from Jan. 1 to Dec. 31 (both dates inclusive)
(cfs or acre-feet per annum)
Amount _____ for _____ purpose from _____ to _____ (both dates inclusive)
(cfs or acre-feet per annum)
5. Total quantity to be appropriated:
a. 1.64 cubic feet per second and/or
b. _____ acre feet per annum.
6. Proposed diverting works:
a. Description of ditches, flumes, pumps, headgates, etc. Diversion dam with pipeline and
sprinkler system

b. Height of storage dam _____ feet, active reservoir capacity _____ acre feet; total reservoir
capacity _____ acre feet, materials used in storage dam: _____
Period of year during which storage will occur _____ to _____ inclusive.
(Mo. Day) (Mo. Day)
c. Proposed well diameter is _____ inches; proposed depth of well is _____ feet.
7. a. Time required for the completion of the works and application of the water to the proposed beneficial use
is 5 years.
b. Estimated construction cost is \$ _____.
8. Description of proposed uses:
a. If water is **not** for irrigation: 8b
(1) Give the place of use of water: _____ $\frac{1}{4}$ of _____ $\frac{1}{4}$ of Section _____ Township _____
Range _____ B.M. _____
(2) Amount of power to be generated: _____ hp under _____ feet of head.
(3) List number of each kind of livestock to be watered 200

(4) Name of municipality to be served _____, or number of families to be
supplied with domestic water _____
(5) If water is to be used for other purposes describe: _____

45-7175

b. If water is for irrigation, indicate acreage in each subdivision in the tabulation below:

TWP.	RANGE	SEC.	NE1/4				NW1/4				SW1/4				SE1/4				TOTALS
			NE1/4	NW1/4	SW1/4	SE1/4	NE1/4	NW1/4	SW1/4	SE1/4	NE1/4	NW1/4	SW1/4	SE1/4	NE1/4	NW1/4	SW1/4	SE1/4	
14S	22E	21	30			40									10				80

Total number of acres to be irrigated 80

c. Describe any other water rights used for the same purposes as described above. None

9. a. Who owns the property at the point of diversion BLM

b. Who owns the land to be irrigated or place of use Applicant

c. If the property is owned by a person other than the applicant, describe the arrangement enabling the applicant to make this filing

10. Remarks

11. Map of proposed project: show clearly the proposed point of diversion, place of use, section number, township and range number.

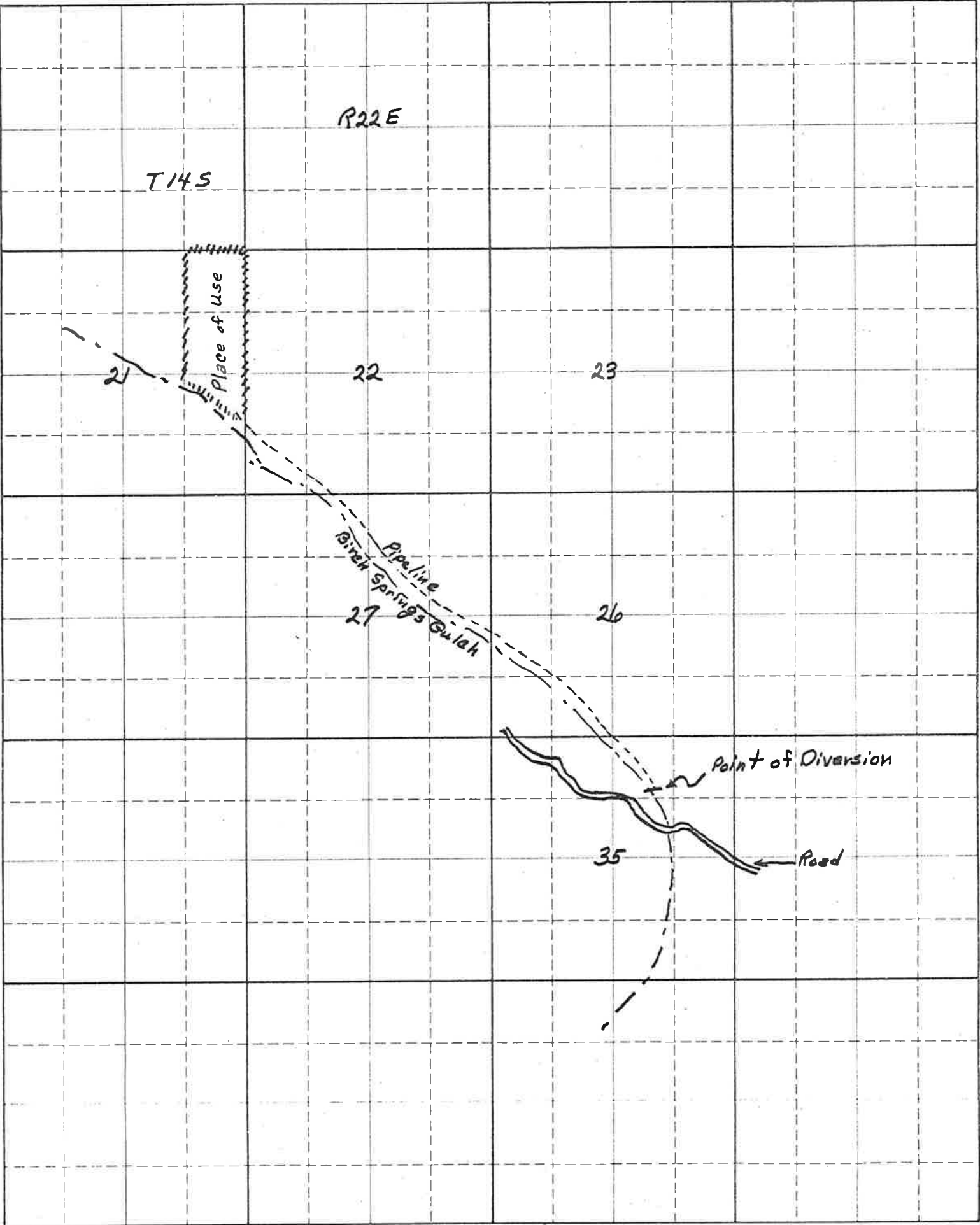

Scale: 2 inches equal 1 mile

BE IT KNOWN that the undersigned hereby makes application for permit to appropriate the public waters of the State of Idaho as herein set forth.

Hennett Skelley
(Applicant)

PROPOSED Priority: 5-2-1974

Received by RA Date 4-9-75 Time 3:00 PM
Preliminary check by GLF Fee \$ 10.00
Receipted by RA Date 4-9-75 # 14780
Publication prepared by CC Date 4-10-75
Published in South Idaho Press
Publication dates 4-15 & 4-22-75
Publication approved CC Date 4-24-75
Priority reduced to _____ Reason _____

Protests filed by: _____

Copies of protests forwarded by _____
Hearing held by _____ Date _____
Recommended for approval denial by ALS

ACTION OF THE DIRECTOR, DEPARTMENT OF WATER RESOURCES

This is to certify that I have examined Application for Permit to appropriate the public waters of the State of Idaho No. 45-7175, and said application is hereby APPROVED.

1. Approval of said application is subject to the following limitations and conditions:

- a. SUBJECT TO ALL PRIOR WATER RIGHTS.
- b. Proof of construction of works and application of water to beneficial use shall be submitted on or before November 1, 19 81.
- c. Other: 1. A measuring device of a type approved by the Director shall be permanently installed and maintained as part of the diverting works.
2. The issuance of this permit in no way grants any right-of-way or easement across the land of another person.

2. Denial of said application is for the following reasons: _____

Witness my hand this 16 day of November 19 76.

R. Keith Higgins
Director