

RECEIVED

FORM 202 Rev. 09/16

MAY 28 2020

IDWR / NORTH

84107
STATE OF IDAHO

DEPARTMENT OF WATER RESOURCES

APPLICATION FOR PERMIT

To appropriate the public waters of the State of Idaho

Ident. No.

94-9643

1. Name of applicant(s) Rhonda Sand Phone 2089290116
 Name connector (check one): ☐ and ☐ or ☐ and/or
 Mailing address 610 W. Hubbard Avenue, Suite 125 City Coeur d'Alene
 State ID ZIP 83814 Email rhonda@livingpassages.com
2. Name of representative, if any _____ Phone _____
 Mailing address _____ City _____
 State _____ ZIP _____ Email _____
- a. ☒ Send all correspondence for this application to the representative and not to the applicant OR
☐ Send original correspondence to the applicant and copies to the representative.
- b. ☐ The representative may submit information for the applicant but is not authorized to sign for the applicant OR
☐ The representative is authorized to sign for the applicant. Attach a Power of Attorney or other documentation.
3. Source of water supply Rose Lake which is a tributary of Coeur d'Alene River
4. Location of point(s) of diversion:

Twp	Rge	Sec	Govt Lot	1/4	1/4	1/4	County	Source	Local name or tag #
49N	01	33			SE	NE	Kootenai	Rose Lake	

5. Water will be used for the following purposes:
- Amount 0.12CFS for Irrigation purposes from 3/15 to 10/31 (both dates inclusive)
 (cfs or acre-feet per year)
- Amount _____ for _____ purposes from _____ to _____ (both dates inclusive)
 (cfs or acre-feet per year)
- Amount _____ for _____ purposes from _____ to _____ (both dates inclusive)
 (cfs or acre-feet per year)
- Amount _____ for _____ purposes from _____ to _____ (both dates inclusive)
 (cfs or acre-feet per year)
6. Total quantity to be appropriated is (a) .12PCFS cubic feet per second (cfs) and/or (b) _____ acre-feet per year (af).
7. Proposed diverting works:
- a. Describe type and size of devices used to divert water from the source. Water pump In Lake
- b. Height of storage dam _____ feet; active reservoir capacity _____ acre-feet; total reservoir capacity _____ acre-feet. If the reservoir will be filled more than once each year, describe the refill plan in item 12. For dams 10 feet or more in height AND having a storage capacity of 50 acre-feet or more, submit a separate Application for Construction or Enlargement of a New or Existing Dam. Application required? ☐ Yes ☐ No
- c. Proposed well diameter is _____ inches; proposed depth of well is _____ feet.
- d. Is ground water with a temperature of greater than 85°F being sought? ☐ Yes ☐ No
- e. If well is already drilled, when? _____; drilling firm _____; well was drilled for (well owner) _____; Drilling Permit No. _____.

For Department Use

Received by _____ Date _____ Time _____ Preliminary check by _____
 Fee \$ 100.00 Received by DL Receipt No. 110 36088 Date 5-21-2020

8. Description of proposed uses (if irrigation only, go to item 9):
- Hydropower; show total feet of head and proposed capacity in kW. _____
 - Stockwatering; list number and kind of livestock. _____
 - Municipal; must complete and attach the Municipal Water Right Application Checklist.
 - Domestic; show number of households _____
 - Other; describe fully. _____
9. Description of place of use:
- If water is for irrigation, indicate acreage in each subdivision in the tabulation below.
 - If water is used for other purposes, place a symbol of the use (example: D for Domestic) in the corresponding place of use below. See instructions for standard symbols.

TWP	RGE	SEC	NE				NW				SW				SE				TOTALS
			NE	NW	SW	SE	NE	NW	SW	SE	NE	NW	SW	SE	NE	NW	SW	SE	
49N	1W	33				.3													.3
49N	1W	33				3.9													3.9
						L5													
49N	01W	33													1.5				1.5
															L6				

Total number of acres to be irrigated: 5.8

1 (nws) Just add to Further Identify

10. Describe any other water rights used for the same purposes as described above. Include water delivered by a municipality, canal company, or irrigation district. If this application is for domestic purposes, do you intend to use this water, water from another source, or both, to irrigate your lawn, garden, and/or landscaping? _____
11. a. Who owns the property at the point of diversion? Applicant
- b. Who owns the land to be irrigated or place of use? Applicant
- c. If the property is owned by a person other than the applicant, describe the arrangement enabling the applicant to make this filing: N/A
12. Describe your proposal in narrative form, and provide additional explanation for any of the items above. Attach additional pages if necessary. Pull water from Rose Lake up to 5.8 acres Tax #19312
13. Time required for completion of works and application of water to proposed beneficial use is 5 years (minimum 1 year).
14. **MAP OF PROPOSED PROJECT REQUIRED** - Attach an 8½" x 11" map or maps clearly identifying the proposed point of diversion, place of use, section #, township & range. The map scale shall not be less than two (2) inches equal to one (1) mile.

The information contained in this application is true to the best of my knowledge. I understand that any willful misrepresentations made in this application may result in rejection of the application or cancellation of an approval.

Signature of Applicant

Rhonda Sand

Print Name (and title, if applicable)

Signature of Applicant

Print Name (and title, if applicable)



Legend

- Parcels
- Township/Range
- Sections
- QQ

2013

RGB

- Red: Red
- Green: Green
- Blue: Blue

0 0.05 0.1 0.2 Miles



RECEIVED

MAY 21 2020

STATE OF IDAHO
DEPARTMENT OF WATER RESOURCES

Ident. No. _____

APPLICATION FOR PERMIT

To appropriate the public waters of the State of Idaho

IDWR/NORTHERN

1. Name of applicant(s) Rhonda Sand Phone 2089290116
 Name connector (check one): ☐ and ☐ or ☐ and/or
 Mailing address 610 W. Hubbard Avenue, Suite 125 City Coeur d'Alene
 State ID ZIP 83814 Email rhonda@livingpassages.com
2. Name of representative, if any _____ Phone _____
 Mailing address _____ City _____
 State _____ ZIP _____ Email _____
- a. ☒ Send all correspondence for this application to the representative and not to the applicant OR
☐ Send original correspondence to the applicant and copies to the representative.
- b. ☐ The representative may submit information for the applicant but is not authorized to sign for the applicant OR
☐ The representative is authorized to sign for the applicant. Attach a Power of Attorney or other documentation.
3. Source of water supply Rose Lake which is a tributary of Coeur d'Alene River
4. Location of point(s) of diversion:

Twp	Rge	Sec	Govt Lot	1/4	1/4	1/4	County	Source	Local name or tag #
49N	01W	33			SE	NE	Kootenai	Rose Lake	

5. Water will be used for the following purposes:

Amount _____ for _____ Irrigation purposes from 3/15 to 10/31 (both dates inclusive)
 (cfs or acre-feet per year)

Amount _____ for _____ purposes from _____ to _____ (both dates inclusive)
 (cfs or acre-feet per year)

Amount _____ for _____ purposes from _____ to _____ (both dates inclusive)
 (cfs or acre-feet per year)

Amount _____ for _____ purposes from _____ to _____ (both dates inclusive)
 (cfs or acre-feet per year)

6. Total quantity to be appropriated is (a) .12CFS cubic feet per second (cfs) and/or (b) _____ acre-feet per year (af).

7. Proposed diverting works:

- a. Describe type and size of devices used to divert water from the source. Water pump In Lake
- b. Height of storage dam _____ feet; active reservoir capacity _____ acre-feet; total reservoir capacity _____ acre-feet. If the reservoir will be filled more than once each year, describe the refill plan in item 12. For dams 10 feet or more in height AND having a storage capacity of 50 acre-feet or more, submit a separate Application for Construction or Enlargement of a New or Existing Dam. Application required? ☐ Yes ☐ No
- c. Proposed well diameter is _____ inches; proposed depth of well is _____ feet.
- d. Is ground water with a temperature of greater than 85°F being sought? ☐ Yes ☐ No
- e. If well is already drilled, when? _____; drilling firm _____; well was drilled for (well owner) _____; Drilling Permit No. _____.

For Department Use

Received by _____ Date _____ Time _____ Preliminary check by _____
 Fee \$ 100.00 Received by [Signature] Receipt No. N036088 Date 5-21-2020

8. Description of proposed uses (if irrigation only, go to item 9):

- a. Hydropower; show total feet of head and proposed capacity in kW. _____
- b. Stockwatering; list number and kind of livestock. _____
- c. Municipal; must complete and attach the Municipal Water Right Application Checklist.
- d. Domestic; show number of households _____
- e. Other; describe fully. _____

9. Description of place of use:

- a. If water is for irrigation, indicate acreage in each subdivision in the tabulation below.
- b. If water is used for other purposes, place a symbol of the use (example: D for Domestic) in the corresponding place of use below. See instructions for standard symbols.

TWP	RGE	SEC	NE				NW				SW				SE				TOTALS
			NE	NW	SW	SE	NE	NW	SW	SE	NE	NW	SW	SE	NE	NW	SW	SE	
49N	1W	33				.3													.3
49N	1W	33				3.9													3.9
						L5													
49N	01W	33													1.5				1.5
															L6				

Total number of acres to be irrigated: 5.8

• 1 (NWSL) Just Add to Further Identify

10. Describe any other water rights used for the same purposes as described above. Include water delivered by a municipality, canal company, or irrigation district. If this application is for domestic purposes, do you intend to use this water, water from another source, or both, to irrigate your lawn, garden, and/or landscaping? _____

11. a. Who owns the property at the point of diversion? Applicant

b. Who owns the land to be irrigated or place of use? Applicant

c. If the property is owned by a person other than the applicant, describe the arrangement enabling the applicant to make this filing: N/A

12. Describe your proposal in narrative form, and provide additional explanation for any of the items above. Attach additional pages if necessary. Pull water from Rose Lake up to 5.8 acres for irrigation Tax #19312

13. Time required for completion of works and application of water to proposed beneficial use is 5 years (minimum 1 year).

14. **MAP OF PROPOSED PROJECT REQUIRED** - Attach an 8½" x 11" map or maps clearly identifying the proposed point of diversion, place of use, section #, township & range. The map scale shall not be less than two (2) inches equal to one (1) mile.

The information contained in this application is true to the best of my knowledge. I understand that any willful misrepresentations made in this application may result in rejection of the application or cancellation of an approval.

Signature of Applicant

Rhonda Sand

Print Name (and title, if applicable)

Signature of Applicant

Print Name (and title, if applicable)

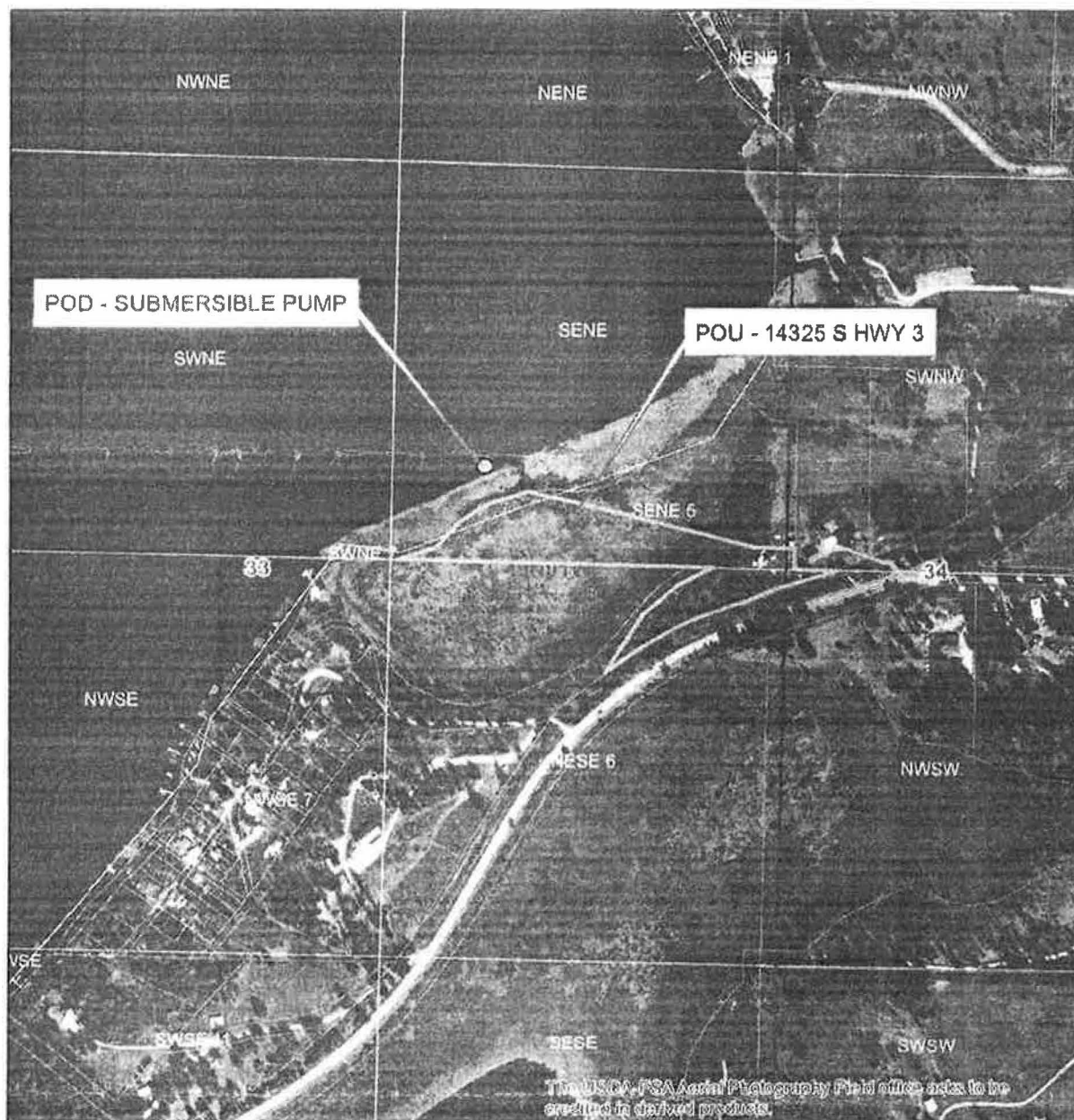

Legend

- Parcels
- Township/Range
- Sections
- QQ

2013

RGB

- Red: Red
- Green: Green
- Blue: Blue

0 0.05 0.1 0.2 Miles



Alleman, Tammy

From: Alleman, Tammy
Sent: Thursday, June 11, 2020 12:17 PM
To: 'Chantilly.Higbee@deq.idaho.gov'; 'Horsmon,Merritt'; 'Mike Ahmer'; Skoro, Emily; Golden, Kala
Subject: Request for Comments for Application for Permit 94-9643

Dear Interested Agencies:

The Department of Water Resources is seeking written comment and/or recommendations from your agency regarding the above referenced Water Right applications. You can find copies of the applications at: <http://www.idwr.idaho.gov/apps/ExtSearch/WRAJSearch/WRADJSearch.aspx>.

This office can publish notice of the application as soon as the initial review is completed; therefore, your prompt response to this request is appreciated. If your agency desires to formally protest the approval of the application(s), you may do so after the notice is published by filing a written protest along with a \$25.00 filing fee within 10 days after final publication. The deadline for comments on the applications is July 6, 2020.

Please contact the Northern Region Office at (208) 762-2800 if you have any questions regarding the applications.

Thank you,

Tammy

*Tammy Alleman
Administrative Assistant
Idaho Department of Water Resources
7600 N Mineral Drive, Suite 100
Coeur d'Alene, ID 83815-7763
Phone: (208) 762-2800
Fax (208) 762-2819*



State of Idaho

DEPARTMENT OF WATER RESOURCES

NORTHERN Region • 7600 N MINERAL DR STE 100 • COEUR D ALENE, ID 83815-7763
Phone: (208)762-2800 • Fax: (208)769-2819 • Website: www.idwr.idaho.gov

Brad Little
Governor

Gary Spackman
Director

June 10, 2020

RHONDA SAND
610 W HUBBARD ST STE 125
COEUR D ALENE, ID 83814-2286

RE: Application for Permit No. 94-9643

Dear Applicant:

The Department of Water Resources has received your water right application. Please refer to the number referenced above in all future correspondence regarding this application.

A legal notice of the application has been prepared and is scheduled for publication in the COEUR D ALENE PRESS on 6/18/2020 and 6/25/2020. Protests to this application may be submitted for a period ending ten (10) days after the second publication.

If the application is protested, you will be sent a copy of each protest. All protests must be resolved before the application can be considered for approval. If the protest(s) cannot be resolved voluntarily, the Department will conduct a conference and/or hearing on the matter.

If the application is not protested, the Department will process your application and notify you of any action taken on the application. If your application is approved, the Department will send you a copy of the permit.

Please contact this office if you have any questions regarding the application.

Sincerely,

A handwritten signature in blue ink, reading 'Tammy Alleman'.

Tammy Alleman
Administrative Assistant

Alleman, Tammy

From: Alleman, Tammy
Sent: Wednesday, June 10, 2020 4:47 PM
To: 'LEGALS@CDAPRESS.COM'
Subject: Legal Notice
Attachments: Legal Notice for 94-9642, 94-9643, 95-17947, 95-17951, 95-17952, 95-17954, & 95-17955.docx

Please publish the enclosed legal notice in the **Coeur d'Alene Press** on the dates indicated **June 18th & June 25th, 2020** (once a week for two consecutive weekly issues). If you cannot publish the notice on the proposed dates, please contact us immediately. Please send a proof once you have the article ready for print for our review.

An affidavit of publication must be submitted to the Department along with the publication bill. Please send the affidavit and bill to this office before **July 6, 2020**. Your cooperation is appreciated.

Thank you,

Tammy

*Tammy Alleman
Administrative Assistant
Idaho Department of Water Resources
7600 N Mineral Drive, Suite 100
Coeur d'Alene, ID 83815-7763
Phone: (208) 762-2800
Fax (208) 762-2819*

The following application(s) have been filed to appropriate the public waters of the State of Idaho:

94-9642

TMI BUILDING LLC
610 W HUBBARD ST STE 200
COEUR D ALENE, ID 83814-2287
Point of Diversion L5(SENE)
S33 T49N R01W
KOOTENAI County
Source ROSE LAKE
Tributary COEUR D ALENE RIVER
Use: IRRIGATION
03/15 to 10/31
Total Diversion: 0.11 CFS
Date Filed: 05-28-2020
Place Of Use: IRRIGATION
T49N R01W S33
SENE,L5(SENE)
Place Of Use: IRRIGATION
T49N R01W S34 SWNW
Total Acres: 5.4

94-9643

RHONDA SAND
610 W HUBBARD ST STE 125
COEUR D ALENE, ID 83814-2286
Point of Diversion SENE
S33 T49N R01W
KOOTENAI County
Source ROSE LAKE
Tributary COEUR D ALENE RIVER
Use: IRRIGATION
03/15 to 10/31
Total Diversion: 0.12 CFS
Date Filed: 05-28-2020
Place Of Use: IRRIGATION
T49N R01W S33
L6(NESE),SENE,L5(SENE)
Place Of Use: IRRIGATION
T49N R01W S34 NWSW
Total Acres: 5.8

95-17947

PATRICK MAGAJNA
STEPHANIE MAGAJNA
9254 N CASTLE WAY
HAYDEN, ID 83835-9684
Point of Diversion NWNE
S17 T51N R03W
KOOTENAI County
Source HAYDEN LAKE
Tributary SINKS
Use: DOMESTIC
01/01 to 12/31
Total Diversion: 0.04 CFS
Date Filed: 06-01-2020
Place Of Use: DOMESTIC
T51N R03W S17
NWNE,L2(NWNE),SWNE

95-17951

RANDY UCHYTIL
TOERY UCHYTIL
17433 E PEND OREILLE DIVIDE RD
ATHOL, ID 83801-5056
Point of Diversion SENW
S27 T53N R02W
KOOTENAI County
Source TRAPPER CREEK
Tributary LEWELLEN CREEK
Use: POWER

01/01 to 12/31
Total Diversion: 0.6 CFS
Date Filed: 05-27-2020
Place Of Use: POWER
T53N R02W S27 SENW
Total Acres: 13

95-17952

KEVIN HOEKENDORF
SUZANNE HOEKENDORF
15972 N SILVER SPRINGS RD
HAYDEN, ID 83835-9043
Point of Diversion NENE
S33 T52N R03W
KOOTENAI County
Source GROUND WATER
Use: DOMESTIC
01/01 to 12/31 0.06 CFS
Use: IRRIGATION
03/15 to 11/15 0.03 CFS
Total Diversion: 0.09 CFS
Date Filed: 06-02-2020
Place Of Use: DOMESTIC, IRRIGATION
T52N R03W S33 NENE
Total Acres: 1

95-17954

VAN MILEK
SHARON MILEK
7112 N FIVE MILE RD
SPOKANE, WA 99208-8982
Point of Diversion SWSE
S15 T48N R04W
KOOTENAI County
Source GROUND WATER
Use: DOMESTIC
01/01 to 12/31
Total Diversion: 0.04 CFS
Date Filed: 06-04-2020
Place Of Use: DOMESTIC
T48N R04W S15
NWSE, SWSE

95-17955

MATTHEW CHERRSTROM
35053 E HAYDEN LAKE RD
HAYDEN, ID 83835-7054
Point of Diversion SENE
S33 T52N R03W
KOOTENAI County
Source HAYDEN LAKE
Use: DOMESTIC
03/15 to 11/15
Total Diversion: 0.04 CFS
Date Filed: 06-05-2020
Place Of Use: DOMESTIC
T52N R03W S33
L1(ENE)

Permits will be subject to all prior water rights. For additional information concerning the property location, contact the Northern office at (208)762-2800; or for a full description of the right(s), please see <https://idwr.idaho.gov/apps/ExtSearch/WRAApplicationResults/>. Protests may be submitted based on the criteria of Idaho Code § 42-203A. Any protest against the approval of this application must be filed with the Director, Dept. of Water Resources, Northern Region, 7600 N MINERAL DR STE 100, COEUR D'ALENE ID 83815-7763 together with a protest fee of \$25.00 for each application on or before 7/6/2020. The protestant must also send a copy of the protest to the applicant.

GARY SPACKMAN, Director

Published on 6/18/2020 and 6/25/2020

MEMORANDUM

To: Water Right Permit 94-9643

From: Luke Bates 

Date: 5/29/2020

Re: Permit for Licensing to Appropriate Water within the State of Idaho.

An application for permit for irrigation use in the name of Rhonda Sand was received on 5/21/2020. The applicant, Rhonda Sand, had several questions lacking adequate information to be a complete application for data entry. On the application submitted on 5/21/2020, Rhonda Sand had selected POD location of 49N01W33SENE. Email correspondence with applicant was used to correct deficiencies and an updated application was received on 5/28/2020.

On the updated application dated 5/28/2020, applicant identified POD location as 49N01_33SENE, with typo leaving out the cardinal direction 'W' previously used on the original application submitted 5/21/2020. Applicant's map identifies POD location in 49N01W33SENE. Rhonda Sand was contacted by phone on 5/29/2020, and it was verified that the Rge for POD is indeed 01W. Application was processed with the corrected Rge 01W.