

IDAHO DEPARTMENT OF WATER RESOURCES
Proof Report

6/11/2020

Water Permit 45-7253

<u>Owner Type</u>	<u>Name and Address</u>
Current Owner	MARY E THOMPSON , ZZ

Current Owner	J ORVAL THOMPSON , ZZ
---------------	--------------------------

Status: Lapsed

Source

Tributary

Beneficial Use

From

To

Diversion Rate

Volume

Source and Point(s) of Diversion

Place Of Use

Conditions of Approval:

Comments:

Dates and Other Information

Water District Number: TBD

Mitigation Plan: False

Combined Use Limits

N/A

SubCase:

N/A

Water Supply Bank:

N/A

Page 3 of 3

RECEIVED

SEP 20 1976

Department of Water Resources
Southern District Office

September 17, 1976

Re: Permit No. 45-7253

J. Orval &/or Mary E. Thompson
Box 92
Albion, ID 83311

Dear Mr. & Mrs. Thompson:

Enclosed is a copy of your approved Application for Permit No. 45-7253.

Please note that the permit has been conditioned as follows:

1. That proof of construction of works and application of water to beneficial use shall be submitted on or before September 1, 1981.
2. That the maximum rate of diversion shall not exceed 0.20 cfs from March 15 to May 10 of each year.

Should you have questions regarding the permit or if this office may be of assistance at any time, please do not hesitate to contact us.

Sincerely,

BOBBY D. FLEENOR
Chief, Water Rights

BDF:DR
Enc: Copy of permit

cc: Protestants
c/o Ira L. Parke
Albion, ID

Identification No. _____

Application No. 45-7253

STATE OF IDAHO
DEPARTMENT OF WATER ADMINISTRATION
APPLICATION FOR PERMIT

APPROVED

To Appropriate the Public Waters of the State of Idaho
(TYPE OR PRINT IN INK)

1. Name of applicant J. Orval &/or Mary E. Thompson
post office address Box 92, Albion, Idaho 83311
2. Source of water supply Wastewater which is a tributary of Marsh Creek
3. a. Location of point of diversion is NE $\frac{1}{4}$ of SW $\frac{1}{4}$ of Section 6 Township 12S
Range 25E B.M. Cassia County; additional points of diversion if any: _____

- b. If water is not consumed, it will be discharged into _____ at a point in _____ $\frac{1}{4}$
of _____ $\frac{1}{4}$ of Section _____ Township _____ Range _____ B.M. _____
4. Water will be used for the following purposes:
Amount 0.20 cfs for Irrigation purpose from March 15 to May 10 ^{mb} ~~Nov 15~~ (both dates inclusive)
(cfs or acre-feet per annum)
Amount _____ for _____ purpose from _____ to _____ (both dates inclusive)
(cfs or acre-feet per annum)
Amount _____ for _____ purpose from _____ to _____ (both dates inclusive)
(cfs or acre-feet per annum)
5. Total quantity to be appropriated:
a. 0.20 cubic feet per second and/or
b. _____ acre feet per annum.
6. Proposed diverting works:
a. Description of ditches, flumes, pumps, headgates, etc. pump, sprinkler & open ditches

- b. Height of storage dam _____ feet, active reservoir capacity _____ acre feet; total reservoir
capacity _____ acre feet, materials used in storage dam: _____
Period of year during which storage will occur _____ to _____ inclusive.
(Mo. Day) (Mo. Day)
- c. Proposed well diameter is _____ inches; proposed depth of well is _____ feet.
7. a. Time required for the completion of the works and application of the water to the proposed beneficial use
is 5 years.
b. Estimated construction cost is \$ 500.00.
8. Description of proposed uses:
a. If water is **not** for irrigation:
(1) Give the place of use of water: _____ $\frac{1}{4}$ of _____ $\frac{1}{4}$ of Section _____ Township _____
Range _____ B.M. _____
(2) Amount of power to be generated: _____ hp under _____ feet of head.
(3) List number of each kind of livestock to be watered _____

(4) Name of municipality to be served _____, or number of families to be
supplied with domestic water _____.
(5) If water is to be used for other purposes describe: _____

45-7253

b. If water is for irrigation, indicate acreage in each subdivision in the tabulation below:

TWP.	RANGE	SEC.	NE1/4				NW1/4				SW1/4				SE1/4				TOTALS
			NE1/4	NW1/4	SW1/4	SE1/4	NE1/4	NW1/4	SW1/4	SE1/4	NE1/4	NW1/4	SW1/4	SE1/4	NE1/4	NW1/4	SW1/4	SE1/4	
12S	25E	6									10								10

Total number of acres to be irrigated 10

c. Describe any other water rights used for the same purposes as described above. None

9. a. Who owns the property at the point of diversion Applicant
- b. Who owns the land to be irrigated or place of use Applicant
- c. If the property is owned by a person other than the applicant, describe the arrangement enabling the applicant to make this filing

10. Remarks

11. Map of proposed project: show clearly the proposed point of diversion, place of use, section number, township and range number.

7105 / 5017

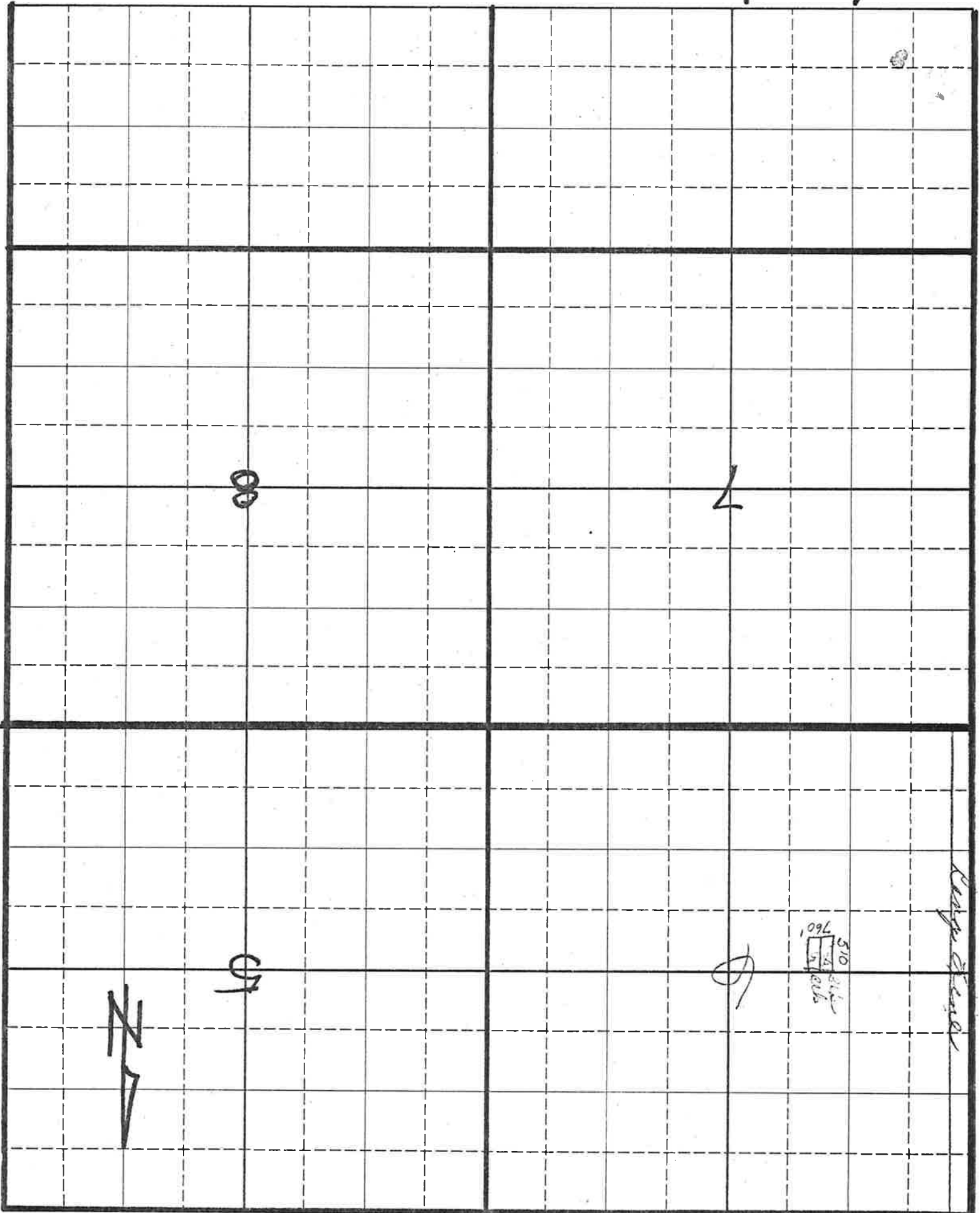

Scale: 1 inch equal 1 mile

BE IT KNOWN that the undersigned hereby makes application for permit to appropriate the public waters of the State of Idaho as herein set forth.

(Applicant)
James Thompson

Proposed priority: 12/3/1975

Received by mb Date 12-3-75 Time 1:30

Preliminary check by HDM Fee \$ 10.00

Receipted by CC Date 12-3-75

#1767

Publication prepared by CC Date 12-5-75

Published in So. Ida. Press

Publication dates 12-16 & 12-23-75

Publication approved CC Date 12-30-75

Priority reduced to _____ Reason _____

Protests filed by: _____

Copies of protests forwarded by _____

Hearing held by _____ Date _____

Recommended for (approval) denial by mb

ACTION OF THE DIRECTOR, DEPARTMENT OF WATER ADMINISTRATION

This is to certify that I have examined Application for Permit to appropriate the public waters of the State of Idaho No. 45-7253, and said application is hereby APPROVED.

1. Approval of said application is subject to the following limitations and conditions:

a. SUBJECT TO ALL PRIOR WATER RIGHTS.

b. Proof of construction of works and application of water to beneficial use shall be submitted on or before September 1, 19 81.

c. Other: The maximum rate of diversion shall not exceed 0.20 cfs from
March 15 to May 10 of each year.

2. Denial of said application is for the following reasons: _____

Witness my hand this 17 day of September, 19 76.

Director