

6/11/2020

<u>Owner Type</u>	<u>Name and Address</u>
Current Owner	WADDOUPS FARMS LLC 2775 N 3520 W MOORE, ID 83255-8720 (208) 589-6453

Status: Active

Tributary
SINKS

BIG LOST RIVER	NWSESE	Sec. 4, Twp 05N, Rge 26E,	BUTTE County
BIG LOST RIVER	SWNE	Sec. 9, Twp 04N, Rge 26E,	BUTTE County

			NE				NW				SW				SE				
Twp	Rng	Sec	NE	NW	SW	SE	NE	NW	SW	SE	NE	NW	SW	SE	NE	NW	SW	SE	Totals
04N	26E	9									33.0			32.0		29.0	17.0		111.0

POU Total Acres: 111.0

1. S34 THE PERIOD OF USE FOR IRRIGATION DESCRIBED ABOVE MAY BE EXTENDED IN SEASONS OF UNUSUAL CHARACTERISTICS TO A BEGINNING DATE OF 04-20 AND AN ENDING DATE OF 10-31 AT THE DISCRETION OF THE DIRECTOR OF THE IDAHO DEPARTMENT OF WATER RESOURCES.
2. USE OF THIS RIGHT WITH RIGHT NOS. 34-14793 AND 34-14794 IS LIMITED TO A TOTAL COMBINED DIVERSION RATE OF 3.69 CFS.
3. USE OF THIS RIGHT WITH RIGHT NOS. 34-14793 AND 34-14794 IS LIMITED TO THE IRRIGATION OF A COMBINED TOTAL OF 111 ACRES IN A SINGLE IRRIGATION SEASON.
THIS RIGHT IS LIMITED TO THE IRRIGATION OF 55.5 ACRES WITHIN THE PLACE OF USE DESCRIBED ABOVE IN A SINGLE IRRIGATION SEASON.
4. C18 THIS PARTIAL DECREE IS SUBJECT TO SUCH GENERAL PROVISIONS NECESSARY FOR THE DEFINITION OF THE RIGHTS OR FOR THE EFFICIENT ADMINISTRATION OF THE WATER RIGHTS AS MAY BE ULTIMATELY DETERMINED BY THE COURT AT A POINT IN TIME NO LATER THAN THE ENTRY OF A FINAL UNIFIED DECREE. SECTION 42-1412(6), IDAHO CODE.

IDAHO DEPARTMENT OF WATER RESOURCES
Proof Report

6/11/2020

5. THE COMBINED DIVERSION RATE LIMIT DESCRIBED ABOVE DOES NOT APPLY TO THE DELIVERY OF STORAGE WATER TO THE PLACE OF USE DESCRIBED ABOVE BY THE BIG LOST RIVER IRRIGATION DISTRICT.



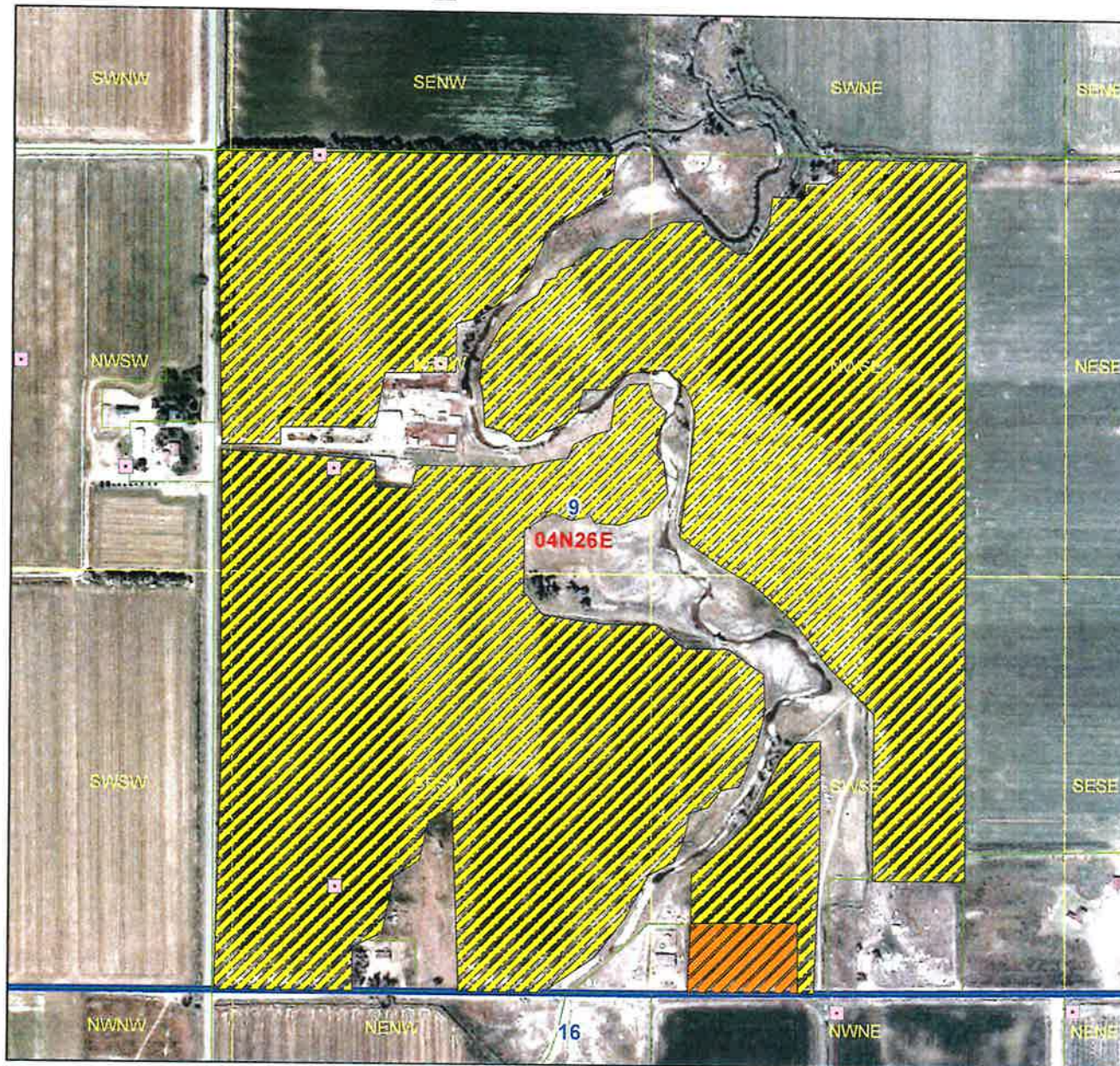

Comments:

1. j barg 6/11/2020 Ownership Change
water right 34-646 was split into 34-646 and 34-14792.

Idaho Department of Water Resources



Legend

-  34-14792, 34-14793 and 34-14794
-  34-646, 34-647, 34-2412A After Split
-  Parcels
-  Township/Range
-  Sections
- QQ

