

IDAHO DEPARTMENT OF WATER RESOURCES

6/11/2020

Proof Report

Water Right 34-88

After Split

Owner Type **Name and Address**
 Current Owner TREVOR ANDERSON
 2780 N 3375 W
 MOORE, ID 83255-8715

Current Owner BARBARA ANDERSON
 2780 N 3375 W
 MOORE, ID 83255-8715

Priority Date: 6/1/1896**Basis:** Decreed**Status:** Active

Source
 BIG LOST RIVER

Tributary
 SINKS

Beneficial Use	From	To	Diversion Rate	Volume
IRRIGATION	5/01	10/15	0.030 CFS	
	Total Diversion		0.030 CFS	

Source and Point(s) of Diversion

BIG LOST RIVER NWSESE Sec. 4, Twp 05N, Rge 26E, BUTTE County

Place Of Use

IRRIGATION within BUTTE County

			NE				NW				SW				SE				Totals
Twp	Rng	Sec	NE	NW	SW	SE	NE	NW	SW	SE	NE	NW	SW	SE	NE	NW	SW	SE	
04N	26E	10															3.0		3.0

Right Acre Limit: 1.3

POU Total Acres: 3.0

Conditions of Approval:

1. S34 THE PERIOD OF USE FOR IRRIGATION DESCRIBED ABOVE MAY BE EXTENDED IN SEASONS OF UNUSUAL CHARACTERISTICS TO A BEGINNING DATE OF 04-20 AND AN ENDING DATE OF 10-31 AT THE DISCRETION OF THE DIRECTOR OF THE IDAHO DEPARTMENT OF WATER RESOURCES.
2. USE OF THIS RIGHT WITH RIGHT NO. 34-07237 IS LIMITED TO A TOTAL COMBINED DIVERSION RATE OF 0.07 CFS.
3. USE OF THIS RIGHT WITH RIGHT NO. 34-07237 IS LIMITED TO THE IRRIGATION OF A COMBINED TOTAL OF 3 ACRES IN A SINGLE IRRIGATION SEASON. THIS RIGHT IS LIMITED TO THE IRRIGATION OF 1.3 ACRES WITHIN THE PLACE OF USE DESCRIBED ABOVE IN A SINGLE IRRIGATION SEASON.
4. C18 THIS PARTIAL DECREE IS SUBJECT TO SUCH GENERAL PROVISIONS NECESSARY FOR THE DEFINITION OF THE RIGHTS OR FOR THE EFFICIENT ADMINISTRATION OF THE WATER RIGHTS AS MAY BE ULTIMATELY DETERMINED BY THE COURT AT A POINT IN TIME NO LATER THAN THE ENTRY

IDAHO DEPARTMENT OF WATER RESOURCES
Proof Report

6/11/2020

5. C05 OF A FINAL UNIFIED DECREE. SECTION 42-1412(6), IDAHO CODE.
RIGHT INCLUDES ACCOMPLISHED CHANGE IN PLACE OF USE PURSUANT TO
SECTION 42-1425, IDAHO CODE.
6. WATER IS DELIVERED THROUGH ISLAND DITCH.

Comments:

6. j barg 6/11/2020 Ownership Change
Water right 34-88 was split into 34-88 and 34-14790.

Idaho Department of Water Resources

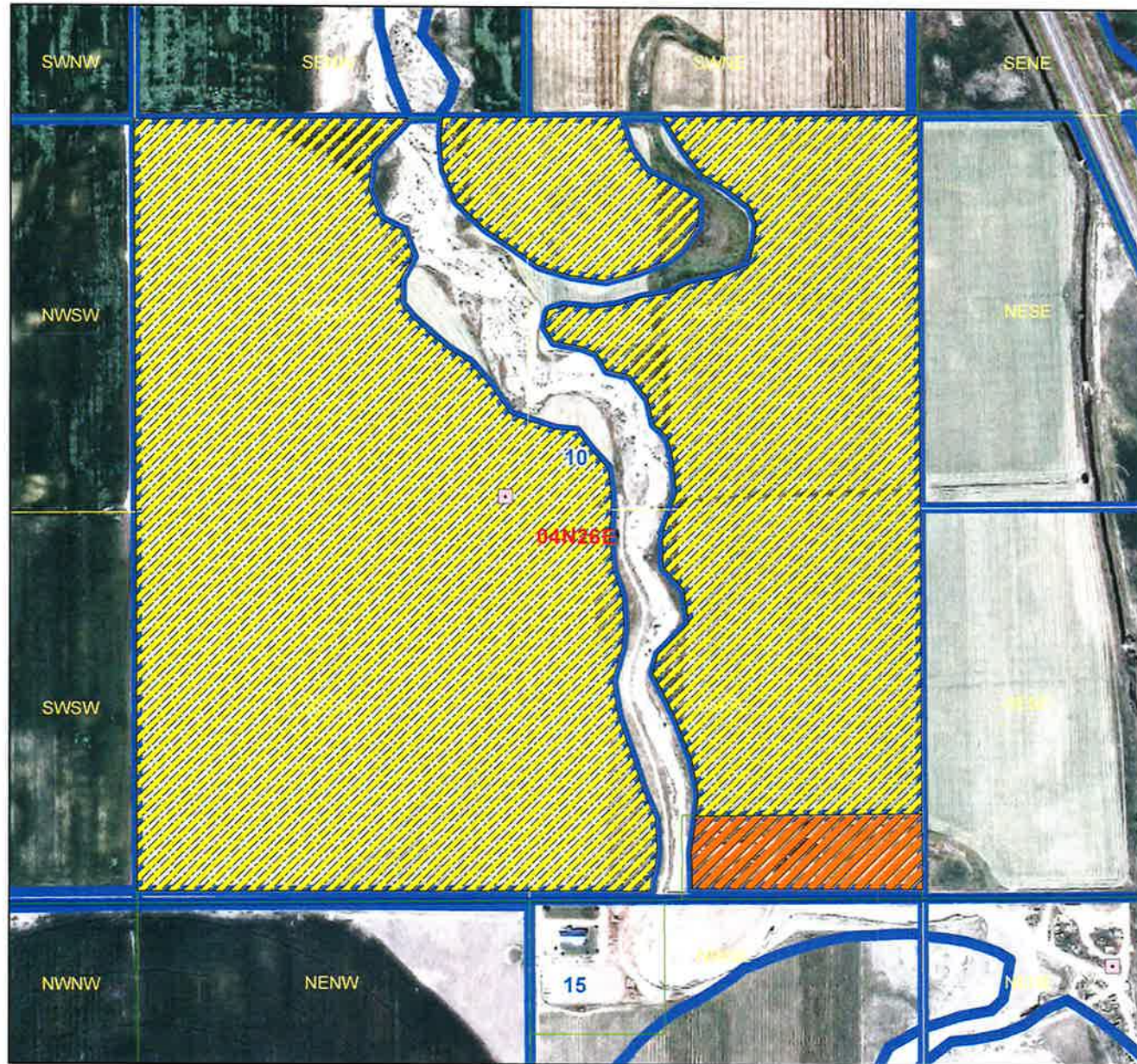

Legend

- POU 34-88 and 34-7237 After Split
- POU 34-14790 and 34-1791
- Parcels
- Township/Range
- Sections
- QQ

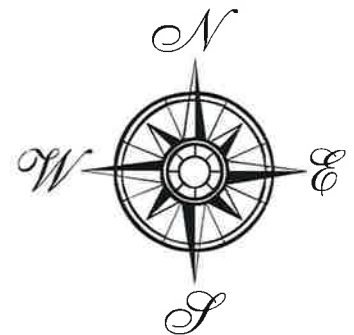

IDAHO DEPARTMENT OF WATER RESOURCES
Proof Report

3/20/2020

Water Right 34-88 *Before Split*

Owner Type **Name and Address**
Current Owner TREVOR ANDERSON
2780 N 3375 W
MOORE, ID 83255-8715

Current Owner BARBARA ANDERSON
2780 N 3375 W
MOORE, ID 83255-8715

Priority Date: 6/1/1896

Basis: Decreed

Status: Active

Source
BIG LOST RIVER

Tributary
SINKS

<u>Beneficial Use</u>	<u>From</u>	<u>To</u>	<u>Diversion Rate</u>	<u>Volume</u>
IRRIGATION	5/01	10/15	1.170 CFS	
	<u>Total Diversion</u>		1.170 CFS	

Source and Point(s) of Diversion

BIG LOST RIVER NWSESE Sec. 4, Twp 05N, Rge 26E, BUTTE County

Place Of Use

IRRIGATION within BUTTE County

			NE				NW				SW				SE				Totals
Twp	Rng	Sec	NE	NW	SW	SE	NE	NW	SW	SE	NE	NW	SW	SE	NE	NW	SW	SE	
04N	26E	10									32.0			39.0		34.0	32.0		137.0

Right Acre Limit: 58.5

POU Total Acres: 137.0

Conditions of Approval:

1. S34 THE PERIOD OF USE FOR IRRIGATION DESCRIBED ABOVE MAY BE EXTENDED IN SEASONS OF UNUSUAL CHARACTERISTICS TO A BEGINNING DATE OF 04-20 AND AN ENDING DATE OF 10-31 AT THE DISCRETION OF THE DIRECTOR OF THE IDAHO DEPARTMENT OF WATER RESOURCES.
2. USE OF THIS RIGHT WITH RIGHT NO. 34-07237 IS LIMITED TO A TOTAL COMBINED DIVERSION RATE OF 3.09 CFS.
3. USE OF THIS RIGHT WITH RIGHT NO. 34-07237 IS LIMITED TO THE IRRIGATION OF A COMBINED TOTAL OF 137 ACRES IN A SINGLE IRRIGATION SEASON. THIS RIGHT IS LIMITED TO THE IRRIGATION OF 58.5 ACRES WITHIN THE PLACE OF USE DESCRIBED ABOVE IN A SINGLE IRRIGATION SEASON.
4. C18 THIS PARTIAL DECREE IS SUBJECT TO SUCH GENERAL PROVISIONS NECESSARY FOR THE DEFINITION OF THE RIGHTS OR FOR THE EFFICIENT ADMINISTRATION OF THE WATER RIGHTS AS MAY BE ULTIMATELY DETERMINED BY THE COURT AT A POINT IN TIME NO LATER THAN THE ENTRY OF A FINAL UNIFIED DECREE. SECTION 42-1412(6), IDAHO CODE.
5. C05 RIGHT INCLUDES ACCOMPLISHED CHANGE IN PLACE OF USE PURSUANT TO SECTION 42-1425, IDAHO CODE.
6. WATER IS DELIVERED THROUGH ISLAND DITCH.

Idaho Department of Water Resources

