

6/17/2020

<u>Owner Type</u>	<u>Name and Address</u>
Current Owner	DARREL F YOST , ID

Tributary

N/A

RECEIVED

FEB 20 1975

Identification No. _____

Application No. 47-7290

Department of Water Resources
STATE OF IDAHO

DEPARTMENT OF WATER RESOURCES

APPLICATION FOR PERMIT

To Appropriate the Public Waters of the State of Idaho

(TYPE OR PRINT IN INK)

APPROVED

1. Name of applicant Darrel Yost Phone: 537-6731
post office address Route #2, Buhl, Idaho
2. Source of water supply Wastewater which is a tributary of Salmon Falls Creek
3. a. Location of point of diversion is SE $\frac{1}{4}$ of NE $\frac{1}{4}$ of Section 15 Township 10S
Range 13E B.M. Twin Falls County; additional points of diversion if any: _____

- b. If water is not consumed, it will be stored into _____ at a point in _____ $\frac{1}{4}$
of _____ $\frac{1}{4}$ of Section _____ Township _____ Range _____ B.M. _____
4. Water will be used for the _____ uses:
Amount .40 cfs for Irrigation purpose from March 15 to Nov. 15 (both dates inclusive)
Amount .02 cfs for Domestic purpose from Jan. 1 to Dec. 31 (both dates inclusive)
Amount _____ for _____ purpose from _____ to _____ (both dates inclusive)
(cfs or acre-feet) (cfs or acre-feet) (cfs or acre-feet)
5. Total quantity to be appropriated:
a. .42 cubic feet per second and/or
b. _____ acre feet per annum.
6. Proposed diverting works:
a. Description of ditches, flumes, pumps, headgates, etc. Pump into a ditch system.

- b. Height of storage dam _____ feet, active reservoir capacity _____ acre feet; total reservoir
capacity _____ acre feet, materials used in storage dam: _____
Period of year during which storage will occur _____ to _____ inclusive.
(Mo. Day) (Mo. Day)
- c. Proposed well diameter is _____ inches; proposed depth of well is _____ feet.
7. a. Time required for the completion of the works and application of the water to the proposed beneficial use
is 5 years.
b. Estimated construction cost is \$ _____.
8. Description of proposed uses:
a. If water is **not** for irrigation: SW NE
SE NE
(1) Give the place of use of water: SE $\frac{1}{4}$ of NE $\frac{1}{4}$ of Section 15 Township 10S
Range 13E B.M. _____
(2) Amount of power to be generated: _____ hp under _____ feet of head.
(3) List number of each kind of livestock to be watered _____

(4) Name of municipality to be served _____, or number of families to be
supplied with domestic water _____.
(5) If water is to be used for other purposes describe: _____

47-7290

b. If water is for irrigation, indicate acreage in each subdivision in the tabulation below:

TWP.	RANGE	SEC.	NE 1/4				NW 1/4				SW 1/4				SE 1/4				TOTALS
			NE 1/4	NW 1/4	SW 1/4	SE 1/4	NE 1/4	NW 1/4	SW 1/4	SE 1/4	NE 1/4	NW 1/4	SW 1/4	SE 1/4	NE 1/4	NW 1/4	SW 1/4	SE 1/4	
10S	13E	15			10	15													25
10S	13E	15			X	X	(STOCK WATER)												

Total number of acres to be irrigated 25

c. Describe any other water rights used for the same purposes as described above. None

9. a. Who owns the property at the point of diversion Applicant

b. Who owns the land to be irrigated or place of use Applicant

c. If the property is owned by a person other than the applicant, describe the arrangement enabling the applicant to make this filing

10. Remarks

11. Map of proposed project: show clearly the proposed point of diversion, place of use, section number, township and range number.

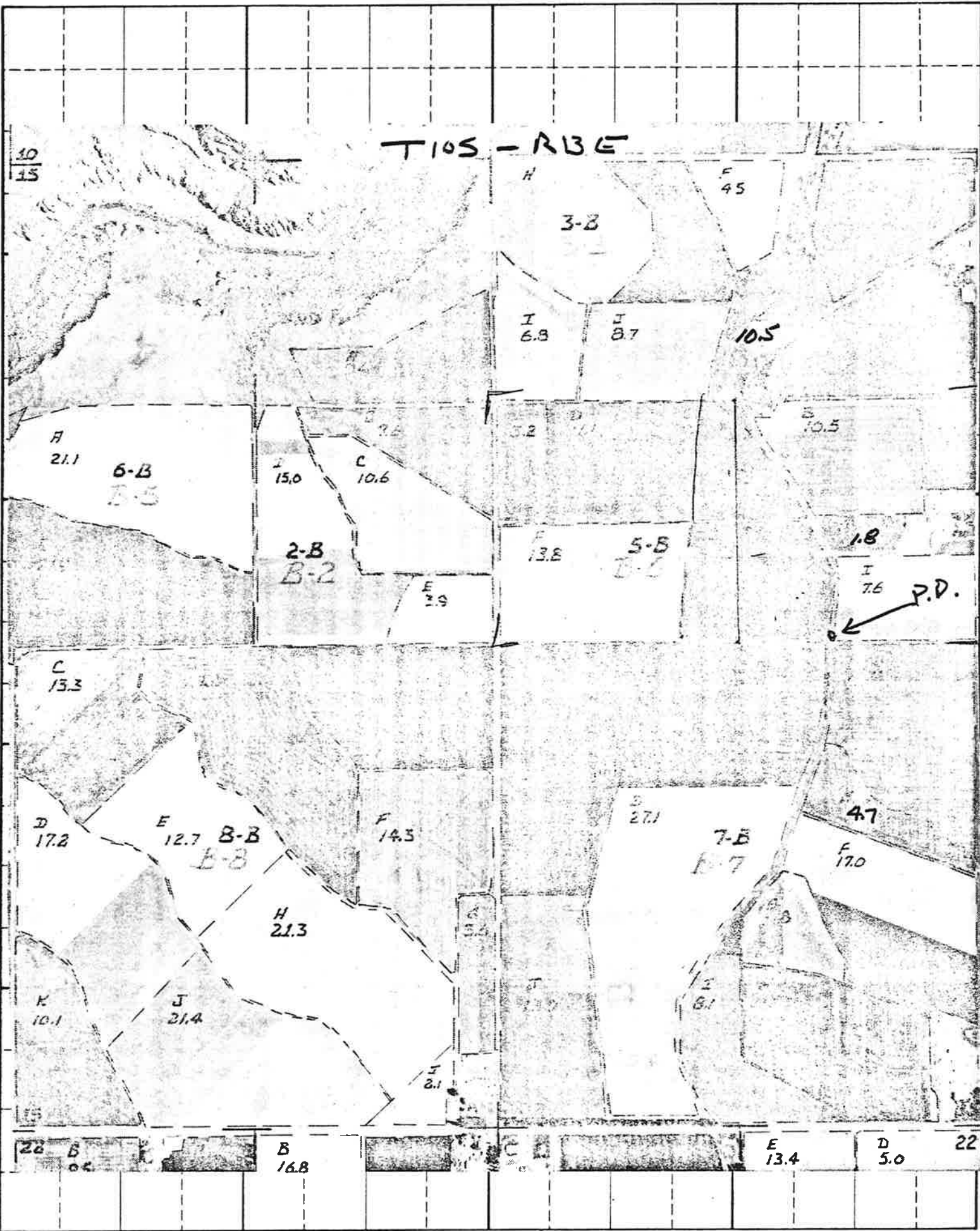

Scale: 2 inches equal 1 mile

BE IT KNOWN that the undersigned hereby makes application for permit to appropriate the public waters of the State of Idaho as herein set forth.

x Daniel F. Post
(Applicant)

Proposed Priority 1-14-1975

Received by MLB Date 1-14-75 Time 4:25

Preliminary check by FLF Fee \$ 25.00

Receipted by CC Date 1-14-75 # 14713

Publication prepared by CC Date 1-14-75

Published in Times News

Publication dates 1-23 & 1-30-75

Publication approved CC Date 1-31-75

Priority reduced to _____ Reason _____

Protests filed by: _____

Copies of protests forwarded by _____

Hearing held by _____ Date _____

Recommended for approval denial by DF

ACTION OF THE DIRECTOR, DEPARTMENT OF WATER RESOURCES

This is to certify that I have examined Application for Permit to appropriate the public waters of the State of Idaho No. 47-7290, and said application is hereby APPROVED.

1. Approval of said application is subject to the following limitations and conditions:

- a. SUBJECT TO ALL PRIOR WATER RIGHTS.
- b. Proof of construction of works and application of water to beneficial use shall be submitted on or before February 1, 19 80.
- c. Other: A measuring device of a type approved by this Department shall be permanently installed and maintained as part of the diverting works.

2. Denial of said application is for the following reasons: _____

Witness my hand this 13 day of February 19 75.

Director