

IDAHO DEPARTMENT OF WATER RESOURCES
Proof Report

6/16/2020

Water Permit 47-7156

<u>Owner Type</u>	<u>Name and Address</u>
Current Owner	HAROLD L ARMSTRONG , ZZ

Status: Relinquished

<u>Source</u>	<u>Tributary</u>
---------------	------------------

<u>Beneficial Use</u>	<u>From</u>	<u>To</u>	<u>Diversion Rate</u>	<u>Volume</u>
-----------------------	-------------	-----------	-----------------------	---------------

Source and Point(s) of Diversion

Place Of Use

Conditions of Approval:

Comments:

Dates and Other Information

Water District Number: TBD
Mitigation Plan: False

Combined Use Limits

N/A

SubCase:

N/A

Water Supply Bank:

N/A

IDAHO DEPARTMENT OF WATER RESOURCES
Proof Report

6/16/2020

Water Application 47-7156

<u>Owner Type</u>	<u>Name and Address</u>
Current Owner	HAROLD L ARMSTRONG , ZZ

Status: Closed

<u>Source</u>	<u>Tributary</u>
---------------	------------------

<u>Beneficial Use</u>	<u>From</u>	<u>To</u>	<u>Diversion Rate</u>	<u>Volume</u>
-----------------------	-------------	-----------	-----------------------	---------------

Source and Point(s) of Diversion

Place Of Use

Conditions of Approval:

Comments:

Dates and Other Information

Number of Protests: 0
Water District Number: TBD
Application Type: New Appropriation
Mitigation Plan: False

Combined Use Limits

N/A

SubCase:

N/A

Water Supply Bank:

N/A

Identification No. 47-7156

Application No. _____

STATE OF IDAHO
DEPARTMENT OF WATER ADMINISTRATION
APPLICATION FOR PERMIT

To Appropriate the Public Waters of the State of Idaho
(TYPE OR PRINT IN INK)

1. Name of applicant Harold L. Armstrong
post office address Route 1, Twin Falls, Idaho 83301
2. Source of water supply Groundwater which is a tributary of _____
3. a. Location of point of diversion is NW $\frac{1}{4}$ of SW $\frac{1}{4}$ of Section 28 Township 10S
Range 17E B.M. Twin Falls County; additional points of diversion if any: _____
- b. If water is not consumed, it will be discharged into _____ at a point in _____ $\frac{1}{4}$ of _____ $\frac{1}{4}$ of Section _____ Township _____ Range _____ B.M. _____
4. Water will be used for the following purposes:
Amount 0.2 for multiple domestic purpose from Jan, 1 to Dec, 31 (both dates inclusive)
(cfs or acre-feet per annum)
Amount _____ for _____ purpose from _____ to _____ (both dates inclusive)
(cfs or acre-feet per annum)
Amount _____ for _____ purpose from _____ to _____ (both dates inclusive)
(cfs or acre-feet per annum)
5. Total quantity to be appropriated:
a. 0.2 cubic feet per second and/or
b. _____ acre feet per annum.
6. Proposed diverting works:
a. Description of ditches, flumes, pumps, headgates, etc. 5 hp motor, submersible pump--
109 gpm @ 40 psi, 75 gpm @ 60 psi,
- b. Height of storage dam _____ feet, active reservoir capacity _____ acre feet; total reservoir capacity _____ acre feet, materials used in storage dam: _____
Period of year during which storage will occur _____ to _____ inclusive.
(Mo. Day) (Mo. Day)
- c. Proposed well diameter is 8 inches; proposed depth of well is _____ feet.
7. a. Time required for the completion of the works and application of the water to the proposed beneficial use is 1 years.
b. Estimated construction cost is \$ 2400.00.
8. Description of proposed uses:
a. If water is **not** for irrigation:
(1) Give the place of use of water: NW $\frac{1}{4}$ of SW $\frac{1}{4}$ of Section 28 Township 10S
Range 17E B.M.
(2) Amount of power to be generated: _____ hp under _____ feet of head.
(3) List number of each kind of livestock to be watered _____
(4) Name of municipality to be served _____, or number of families to be supplied with domestic water 8.
(5) If water is to be used for other purposes describe: two four plexes--8 units of apartments

47-7156

[illegible]

c. Describe any other water rights used for the same purposes as described above.

b. Who owns the land to be irrigated or place of use Applicant

This image shows a single sheet of white paper with horizontal blue or grey ruling lines. The lines are evenly spaced and run across the width of the page. There are no margins, text, or other markings on the paper.

R. 17 E

A grid of graph paper with a horizontal line and a vertical line. The horizontal line is labeled "T. 10 S." on the left. The vertical line is labeled "Sec. 28" on the right. An "X" is marked at the intersection of the horizontal and vertical lines.

BE IT KNOWN that the undersigned hereby makes application for permit to appropriate the public waters of the State of Idaho as herein set forth.

David L. Armstrong
(Applicant)

Received by alw Date 9-12-72 Time 4:30 p.m.

Preliminary check by RLV Fee \$ 10⁰⁰ = 9437

Receipted by alw Date 9-12-72

RA Publication prepared by alw Date 9-14-72

Published in Times News, Twin Falls, Idaho

Publication dates 9-21 & 9-28-72

Publication approved alw Date 10-10-72

Priority reduced to 9-12-72 Reason _____

Protests filed by: _____

Copies of protests forwarded by _____

Hearing held by _____ Date _____

Recommended for approval denial by JD

ACTION OF THE DIRECTOR, DEPARTMENT OF WATER ADMINISTRATION

This is to certify that I have examined Application for Permit to appropriate the public waters of the State of Idaho No. 47-7156, and said application is hereby APPROVED.

1. Approval of said application is subject to the following limitations and conditions:

a. SUBJECT TO ALL PRIOR WATER RIGHTS.

b. Proof of construction of works and application of water to beneficial use shall be submitted on or before November 1, 1973.

c. Other: _____

2. Denial of said application is for the following reasons: _____

Witness my hand this 25th day of October 19 72.

P. Karl Higgins
Director

October 26, 1972

C
Re: 47-7156

Harold L. Armstrong
Route 1
Twin Falls, Idaho 83301

C
Dear Mr. Armstrong:

Enclosed is a copy of your approved Application for Permit No. 47-7156. We

P
direct your attention to the conditions of approval as listed on the fourth page.

Very truly yours,

V
BOBBY D. FLEENOR
Assistant Director

BDF: cd

Enclosures

SOUTH WASHINGTON ADDITION

A part of the NW⁴ SW⁴ of Sec. 28, T.10 S.,
R.17 E., B.M.
Twin Falls County, Idaho



HIGHWAY 74

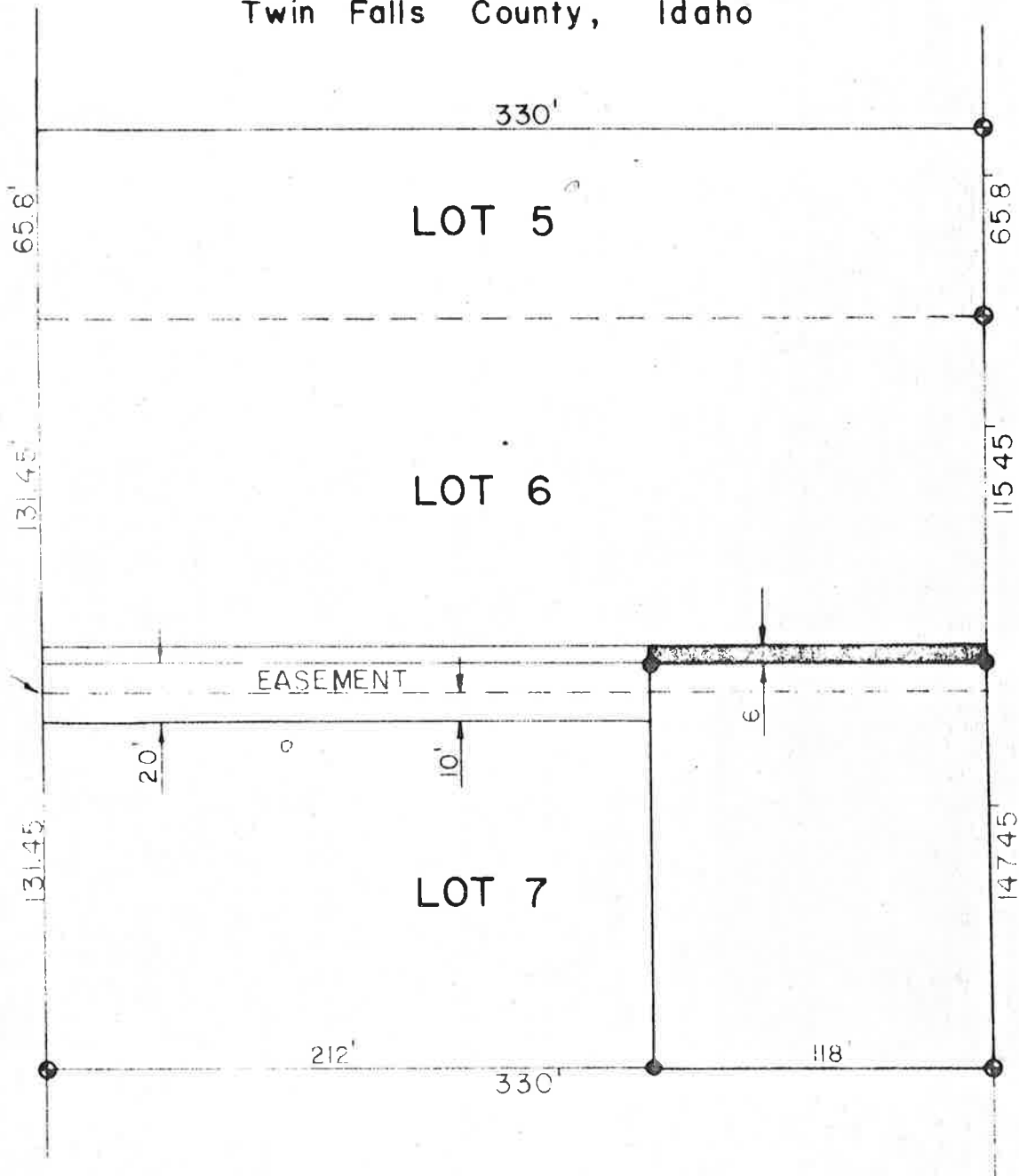

- 1/2" Rebar Set
- ⊙ Point Found
- Original Lot Line

PROPERTY SKETCH HAROLD ARMSTRONG PROPERTY FOR DAVE ARMSTRONG



JUB ENGINEERS, INC.
Engineers Planners
Boise Idaho

DE DR SB CK DR

SCALE 1" = 60'

DATE AUG 1972

DWG. NO T-720817