

IDAHO DEPARTMENT OF WATER RESOURCES
Proof Report

6/17/2020

Water Permit 47-7351

<u>Owner Type</u>	<u>Name and Address</u>
Current Owner	GERALD E ROBBINS 5001 E MAIN ST #1127 MESA, AZ 85205-1306 (480) 325-5701

Status: Lapsed

Source

Tributary

<u>Beneficial Use</u>	<u>From</u>	<u>To</u>	<u>Diversion Rate</u>	<u>Volume</u>
-----------------------	-------------	-----------	-----------------------	---------------

Source and Point(s) of Diversion

Place Of Use

Conditions of Approval:

Comments:

Dates and Other Information

Water District Number: TBD

Mitigation Plan: False

Combined Use Limits

N/A

SubCase:

N/A

Water Supply Bank:

N/A

PARRY, ROBERTSON, DALY & LARSON

LAWYERS

THE IDAHO FIRST NATIONAL BANK BUILDING
P. O. BOX 1906
TWIN FALLS, IDAHO 83301
(208) 733-3722

T. M. ROBERTSON (1911-1977)
JOHN H. DALY (1913-1968)

R. P. PARRY
BERT LARSON
C. G. MCINTYRE
JOHN R. COLEMAN
THOMAS G. NELSON
JOHN A. ROSHOLT
FRED D. DECKER
ROBERT C. PAINE
J. EVAN ROBERTSON
THOMAS G. WALKER, JR.
JAMES C. TUCKER

September 14, 1977

RECEIVED

SEP 15 1977

Department of Water Resources
Southern District Office

Department of Water Resources
1041 Blue Lakes Blvd. North
Twin Falls, Idaho 83301

Attention: Mike Steele

Re: Gerald Robbins

Dear Mike:

My client who protested Robbins permit, and later compromised based on certain conditions to be imposed by the Department, is concerned that the hole being drilled is too large for a domestic well and they suspect that the driller has gone well below the 250 foot restriction.

I do not know what mechanism you have available to you to check on proceedings while the permit holder is pursuing development, but it certainly could not hurt anything if one of your people who might be passing through the area stop by to survey the situation. As I understand it, it is Elsing Well Drilling that is doing the work. The driller apparently cannot remember anything when he is talked to by any of the neighbors in the area.

Sincerely,

John A. Rosholt
JOHN A. ROSHOLT

JAR:bg

FROM Allen

DATE 9/26/77

TO Mike Steele

SUBJECT Gerald E. Robbins Applic. #47-7351

On 9/26/77 I inspected the well site near Nat-Soo-Paw.

Lloyd Hayden was operating the well rig for Arnold Elsing.

The well was drilled to a depth of 300'; Mr. Hayden stated that there was about 25 inches of water developed by the

well and the water temperature was approx. 65°. Mr. Hayden

stated that a 4" hole had previously been drilled at this site to a depth of 387'. The hole was then enlarged to the 300' depth.

SIGNATURE

Allen

RECEIVED

JUL 6 1977

Department of Water Resources
Southern District Office

RECEIVED

JUL 1 1977

Department of Water Resources
Eastern District Office

STATE OF IDAHO

DEPARTMENT OF WATER RESOURCES

APPLICATION FOR PERMIT

APPROVED

To Appropriate the Public Waters of the State of Idaho

(TYPE OR PRINT IN INK)

Identification No. _____

Application No. 47-7351

1. Name of applicant Gerald E. Robbins Phone: 733-1036
 post office address Box 663, Twin Falls, Idaho 83301

2. Source of water supply groundwater which is a tributary of _____

3. a. Location of point of diversion is SE $\frac{1}{4}$ of NW $\frac{1}{4}$ of Section 31 Township 12S
 Range 17E., B.M. Twin Falls County; additional points of diversion if any: _____
SW $\frac{1}{4}$ NE $\frac{1}{4}$, Sec. 31, Twp. 12S., Rge. 17E., B.M.

b. If water is not consumed, it will be discharged into _____ at a point in _____ $\frac{1}{4}$
 of _____ $\frac{1}{4}$ of Section _____ Township _____ Range _____ B.M. _____

4. Water will be used for the following purposes:

Amount 7.38cfs for Irrigation purpose from March 15 to Nov. 15 (both dates inclusive)
(cfs or acre-feet per annum)

Amount _____ for _____ purpose from _____ to _____ (both dates inclusive)
(cfs or acre-feet per annum)

Amount _____ for _____ purpose from _____ to _____ (both dates inclusive)
(cfs or acre-feet per annum)

5. Total quantity to be appropriated:

a. 7.38 cubic feet per second and/or

b. _____ acre feet per annum.

6. Proposed diverting works:

a. Description of ditches, flumes, pumps, headgates, etc. Well, motor and sprinkler systems

b. Height of storage dam _____ feet, active reservoir capacity _____ acre feet; total reservoir capacity _____ acre feet, materials used in storage dam: _____

Period of year during which storage will occur _____ to _____ inclusive.
(Mo. Day) (Mo. Day)

c. Proposed well diameter is 12 inches; proposed depth of well is 250 feet.

7. a. Time required for the completion of the works and application of the water to the proposed beneficial use is 5 years.

b. Estimated construction cost is \$ 6,000.00.

8. Description of proposed uses:

a. If water is **not** for irrigation:

(1) Give the place of use of water: _____ $\frac{1}{4}$ of _____ $\frac{1}{4}$ of Section _____ Township _____ Range _____ B.M. _____

(2) Amount of power to be generated: _____ hp under _____ feet of head.

(3) List number of each kind of livestock to be watered: _____

(4) Name of municipality to be served _____, or number of families to be supplied with domestic water _____

(5) If water is to be used for other purposes describe: _____

47-7351

b. If water is for irrigation, indicate acreage in each subdivision in the tabulation below.

TWP.	RANGE	SEC.	NE 1/4				NW 1/4				SW 1/4				SE 1/4				TOTALS
			NE 1/4	NW 1/4	SW 1/4	SE 1/4	NE 1/4	NW 1/4	SW 1/4	SE 1/4	NE 1/4	NW 1/4	SW 1/4	SE 1/4	NE 1/4	NW 1/4	SW 1/4	SE 1/4	
12S	17E	30			40	40							29	40	40	40			229
12S	17E	31		40	20		40			40									140

Total number of acres to be irrigated 369

c. Describe any other water rights used for the same purposes as described above. None.

- 9 a. Who owns the property at the point of diversion Applicant
 b. Who owns the land to be irrigated or place of use _____
 c. If the property is owned by a person other than the applicant, describe the arrangement enabling the applicant to make this filing _____

10. Remarks On 5/17/77 a conference was held at the Idaho Department of Water Resources Office in Twin Falls, at that conference it was stipulated by the Applicant that the Application #47-7351 would not be drilled below 250 feet from ground surface. The Applicant also agrees to provide sufficient water to maintain a constant temperature of 85° in the swimming pool at Nat-Soo-Pah; if it is determined that the well interferes with the flow of the springs at Nat-Soo-Pah. At the time that the well is determined to interfere with the spring flow at Nat-Soo-Pah, the well shall be shut down until a pipeline is connected to replace the water at Nat-Soo-Pah.

Note: At such time that the application is amended it must be readvertised.

Herold E. Ruben

Jerry Duff
Nancy Duff

11. Map of proposed project: show clearly the proposed point of diversion, place of use, section number, township and range number.

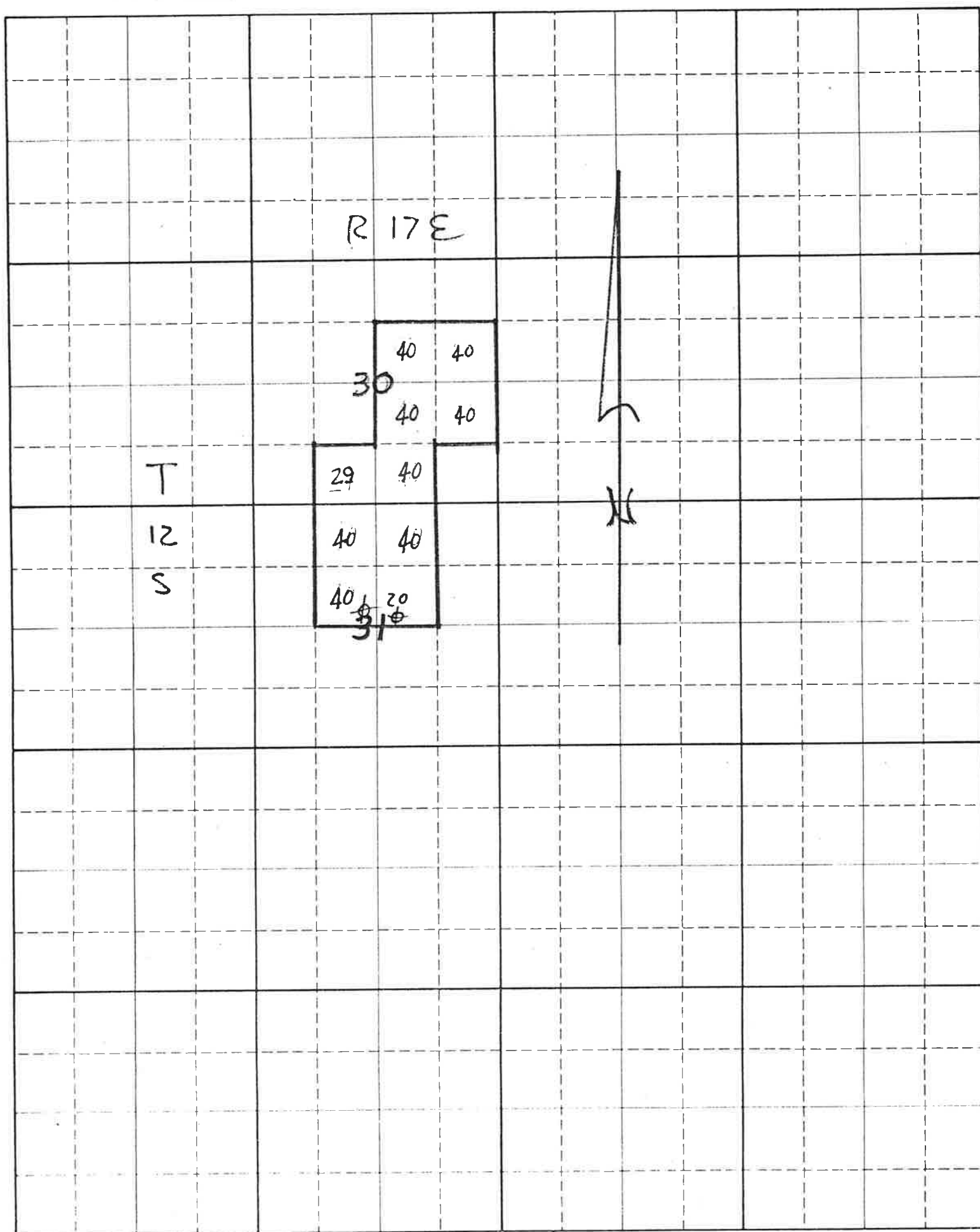

Scale: 2 inches equal 1 mile

BE IT KNOWN that the undersigned hereby makes application for permit to appropriate the public waters of the State of Idaho as herein set forth.

Harold E. Rulien
(Applicant)



Proposed Priority 10/20/76

Received by GLE Date 10-20-76 Time 9:00 A.M.

Preliminary check by RUN Fee \$ 95.00

Received by LM Date 10-20-76 #2233

Publication prepared by LM Date 10-22-76

Published in Times-News

Publication dates 10-28 & 11-4-76 11-4 & 11-11-76

Publication approved LM Date 11-15-76

Priority reduced to _____ Reason _____

Protests filed by: Jerry Duffy by Attorney Randy Stoker

Copies of protests forwarded by _____

Hearing held by _____ Date _____

Recommended for approval denial by mls/jc
not

16-250
12-300

ACTION OF THE DIRECTOR, DEPARTMENT OF WATER RESOURCES

This is to certify that I have examined Application for Permit to appropriate the public waters of the State of Idaho No. 47-7351, and said application is hereby APPROVED.

1. Approval of said application is subject to the following limitations and conditions:

a. SUBJECT TO ALL PRIOR WATER RIGHTS.

b. Proof of construction of works and application of water to beneficial use shall be submitted on or before June 1, 19 82.

The depth of any well drilled under this permit shall not exceed 250 feet below land surface.

A measuring device of a type approved by the Director shall be permanently installed and maintained as part of the diverting works.

Violation of any condition of the permit will subject the permit to cancellation by the Director.

Witness my hand this 28 day of June, 19 77.

Director