

IDAHO DEPARTMENT OF WATER RESOURCES
Proof Report

6/17/2020

Water Permit 47-7407

Owner Type Name and Address

Status: See Remarks

Source

Tributary

Beneficial Use

From

To

Diversion Rate

Volume

Source and Point(s) of Diversion

Place Of Use

Conditions of Approval:

1. SEE RIGHT 43-7105.

Comments:

Dates and Other Information

Water District Number: TBD

Mitigation Plan: False

Combined Use Limits

N/A

SubCase:

N/A

Water Supply Bank:

N/A

RECEIVED

AUG 8

Department of
Southern Dis.

BEFORE THE DIRECTOR OF THE DEPARTMENT OF WATER RESOURCES
OF THE
STATE OF IDAHO

IN THE MATTER OF APPLICATION FOR PERMIT
NO. 47-7407 in the name of DONALD JEWETT

ORDER DENYING
PERMIT

WHEREAS, on June 17, 1977, Donald Jewett applied to the Department of Water Resources for a permit to appropriate 4.00 cubic feet per second of water from a groundwater source to be diverted from a point within the SE $\frac{1}{4}$ NE $\frac{1}{4}$, Sec. 5, Twp. 16S, Rge. 27E, B.M., Cassia County, to be used for stockwater and domestic purposes and the irrigation of 245.28 acres of land within Sec. 5, Twp. 16S, Rge. 27E, B.M., Cassia County; and,

WHEREAS, the Department caused notice of the application to be published in the South Idaho Press at Burley, Idaho, on June 28, and July 5, 1977; and,

WHEREAS, the Department of Water Resources pursuant to 42-233a, Idaho Code, established the Raft River Critical Ground Water Area; and,

WHEREAS, the Director of the Department, having reviewed the application, finds that the proposed point of diversion is located within the Raft River Critical Ground Water Area boundaries as modified by the Order of November 3, 1970; and,

WHEREAS, the information on file with the Director shows that the reasonably anticipated average rate of future natural recharge is substantially less than the current rate of withdrawal of ground water within the Raft River Critical Ground Water Area, and said information also shows that ground water pumping levels are continuing to decline; and,

WHEREAS, the Director, having studied the application and the area of withdrawal of water, finds that there is no water available for additional appropriation and that any additional appropriation of water will adversely affect the water level and other existing water rights in said area;

IT IS, THEREFORE, HEREBY ORDERED that Application for Permit No. 47-7407, be and is, DENIED.

DATED this 18 day of August, 1977

C. STEPHEN ALLRED
Director

47-7407 = 743-7105

Identification No. _____

Application No. 47-7407

STATE OF IDAHO
DEPARTMENT OF WATER RESOURCES
APPLICATION FOR PERMIT

APPROVED

To Appropriate the Public Waters of the State of Idaho
(TYPE OR PRINT IN INK)

1. Name of applicant Donald Jewett Phone: 1-206-564-0305
post office address 3320 Mountain View Ave. West, Tacoma, Washington 98466
2. Source of water supply Ground Water which is a tributary of _____
3. a. Location of point of diversion is SE $\frac{1}{4}$ of NE $\frac{1}{4}$ of Section 5 Township 16S
Range 27E B.M. Cassia County; additional points of diversion if any: _____

- b. If water is not consumed, it will be discharged into _____ at a point in _____ $\frac{1}{4}$
of _____ $\frac{1}{4}$ of Section _____ Township _____ Range _____ B.M. _____
4. Water will be used for the following purposes:
Amount 4.0 cfs for irrigation purpose from Apr 1 to Nov 1 (both dates inclusive)
(cfs or acre-feet per annum)
Amount .03 cfs for livestock purpose from Jan 1 to Dec 31 (both dates inclusive)
(cfs or acre-feet per annum)
Amount .08 cfs for domestic purpose from Jan 1 to Dec 31 (both dates inclusive)
(cfs or acre-feet per annum)
5. Total quantity to be appropriated:
a. 4.0 cubic feet per second and/or
b. _____ acre feet per annum.
6. Proposed diverting works:
a. Description of ditches, flumes, pumps, headgates, etc. well, pump, and conveying works

b. Height of storage dam _____ feet, active reservoir capacity _____ acre feet; total reservoir
capacity _____ acre feet, materials used in storage dam: _____
Period of year during which storage will occur _____ to _____ inclusive.
(Mo. Day) (Mo. Day)
c. Proposed well diameter is 10 inches; proposed depth of well is 150 feet.
7. a. Time required for the completion of the works and application of the water to the proposed beneficial use
is 3 years.
b. Estimated construction cost is \$?
8. Description of proposed uses:
a. If water is **not** for irrigation: SAME AS 8B.
(1) Give the place of use of water: _____ $\frac{1}{4}$ of _____ $\frac{1}{4}$ of Section _____ Township _____
Range _____ B.M. _____
(2) Amount of power to be generated: _____ hp under _____ feet of head.
(3) List number of each kind of livestock to be watered _____
80 Cattle 200 Head of Hogs 100 Chickens
(4) Name of municipality to be served _____, or number of families to be
supplied with domestic water 2.
(5) If water is to be used for other purposes describe: _____

b. If water is for irrigation, indicate acreage in each subdivision in the tabulation below:

TWP.	RANGE	SEC.	NE $\frac{1}{4}$				NW $\frac{1}{4}$				SW $\frac{1}{4}$				SE $\frac{1}{4}$				TOTALS
			NE $\frac{1}{4}$	NW $\frac{1}{4}$	SW $\frac{1}{4}$	SE $\frac{1}{4}$	NE $\frac{1}{4}$	NW $\frac{1}{4}$	SW $\frac{1}{4}$	SE $\frac{1}{4}$	NE $\frac{1}{4}$	NW $\frac{1}{4}$	SW $\frac{1}{4}$	SE $\frac{1}{4}$	NE $\frac{1}{4}$	NW $\frac{1}{4}$	SW $\frac{1}{4}$	SE $\frac{1}{4}$	
16S	27E	5	Lt.1 41.32	Lt.2 41.76	40		Lt.3 42.2			40									245.28

Total number of acres to be irrigated 245.28

c. Describe any other water rights used for the same purposes as described above. none

9. a. Who owns the property at the point of diversion applicant

b. Who owns the land to be irrigated or place of use applicant

c. If the property is owned by a person other than the applicant, describe the arrangement enabling the applicant to make this filing _____

10. Remarks _____

11. Map of proposed project: show clearly the proposed point of diversion, place of use, section number, township and range number.

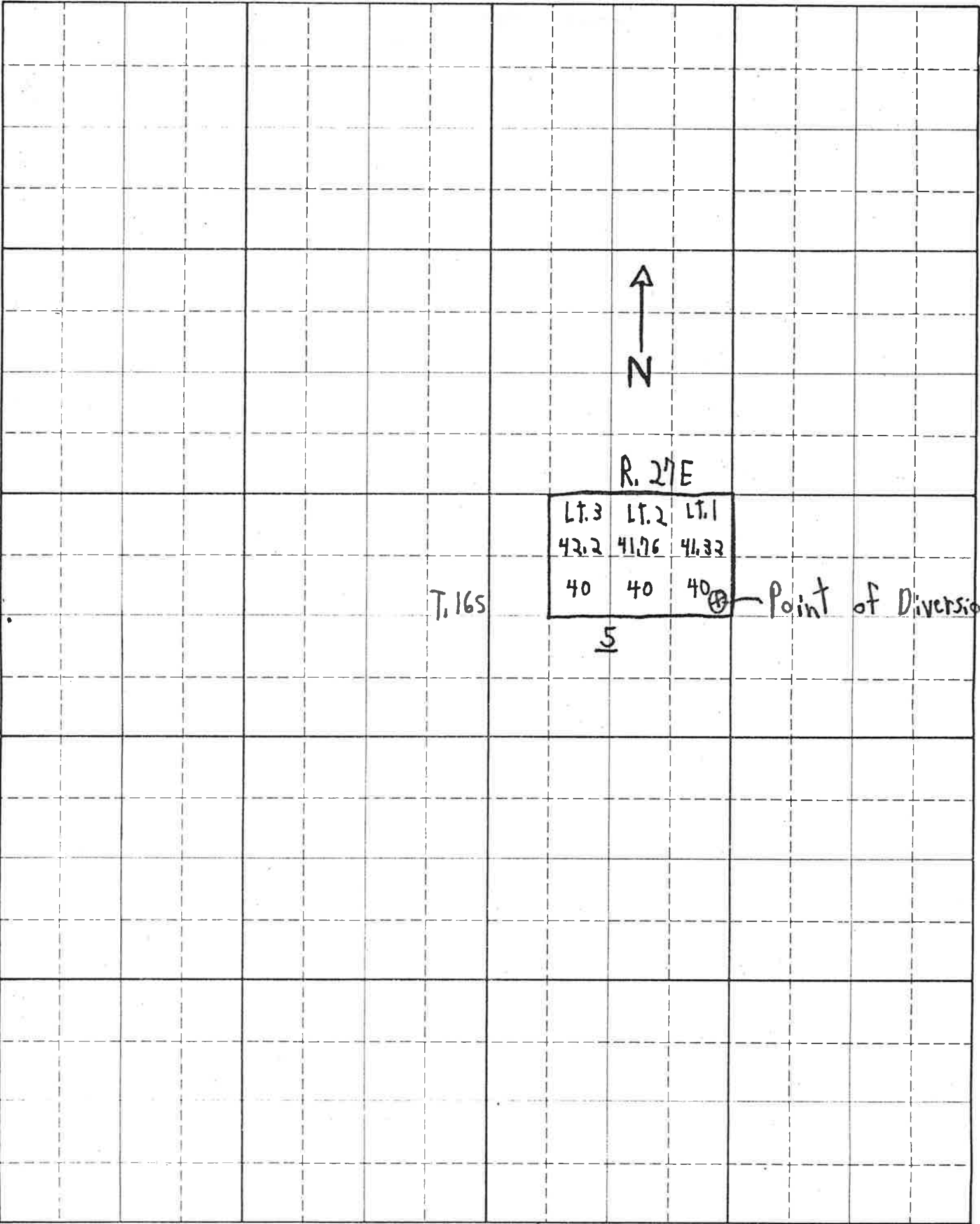

Scale: 2 inches equal 1 mile

BE IT KNOWN that the undersigned hereby makes application for permit to appropriate the public waters of the State of Idaho as herein set forth.

Donald Jewett
(Applicant)

RECEIVED

JUN 17 1977

Department of Water Resources
Southern District Office

Proposed Priority 6/17/77

Received by GA Date 6-17-77 Time 3 pm

Preliminary check by mls Fee \$ 55.00

Receipted by Am Date 6/22/77 # 860.5

Publication prepared by Am Date 6/21/77

Published in South Idaho Press

Publication dates 6/25 + 7/5/77

Publication approved AD Date 7/14/77

Priority reduced to _____ Reason _____

Protests filed by: _____

Copies of protests forwarded by _____

Hearing held by _____ Date _____

Recommended for approval denial by mls

ACTION OF THE DIRECTOR, DEPARTMENT OF WATER RESOURCES

This is to certify that I have examined Application for Permit to appropriate the public waters of the State of Idaho No. 47-7407, and said application is hereby DENIED.

1. Approval of said application is subject to the following limitations and conditions:

a. SUBJECT TO ALL PRIOR WATER RIGHTS.

b. Proof of construction of works and application of water to beneficial use shall be submitted on or before September 1, 19 80.

c. Other: Pursuant to Order Denying Permit.

2. Denial of said application is for the following reasons: _____

Witness my hand this 18 day of August 19 77.

Director