

RECEIVED

JUN 05 2020

STATE OF IDAHO

DEPARTMENT OF WATER RESOURCES

## APPLICATION FOR PERMIT

To appropriate the public waters of the State of Idaho

RECEIVED

JUN 11 2020

Ident. No. 86-12087

1. Name of applicant(s) Jerry Slead Phone 208-276-7079  
 Mailing address 20815 grade Rd City Julietta  
 State Idaho ZIP 83535 Email \_\_\_\_\_  
 Name connector (check one): ☐ and ☐ or ☐ and/or
2. Name of representative, if any \_\_\_\_\_ Phone \_\_\_\_\_  
 Mailing address \_\_\_\_\_ City \_\_\_\_\_  
 State \_\_\_\_\_ ZIP \_\_\_\_\_ Email \_\_\_\_\_
- a. ☒ Send all correspondence for this application to the representative and not to the applicant OR  
☐ Send original correspondence to the applicant and copies to the representative.
- b. ☐ The representative may submit information for the applicant but is not authorized to sign for the applicant OR  
☐ The representative is authorized to sign for the applicant. Attach a Power of Attorney or other documentation.
3. Source of water supply Spring which is a tributary of sinks
4. Location of point(s) of diversion:

Twp	Rge	Sec	Govt Lot	1/4	1/4	1/4	County	Source	Local name or tag #
37N	03W	9		NW	SW	NE	Latah	Spring	

5. Water will be used for the following purposes:  
 Amount 0.02 cfs for irrigation purposes from 3-15 to 11-15 JS, 6-15-20 (both dates inclusive)  
 Amount \_\_\_\_\_ for \_\_\_\_\_ purposes from \_\_\_\_\_ to \_\_\_\_\_ (both dates inclusive)  
 Amount \_\_\_\_\_ for \_\_\_\_\_ purposes from \_\_\_\_\_ to \_\_\_\_\_ (both dates inclusive)  
 Amount \_\_\_\_\_ for \_\_\_\_\_ purposes from \_\_\_\_\_ to \_\_\_\_\_ (both dates inclusive)
6. Total quantity to be appropriated is (a) 0.02 cubic feet per second (cfs) and/or (b) \_\_\_\_\_ acre-feet per year (af).
7. Proposed diverting works:
- a. Describe type and size of devices used to divert water from the source. gravity Fed  
to PCV pipe
- b. Height of storage dam \_\_\_\_\_ feet; active reservoir capacity \_\_\_\_\_ acre-feet; total reservoir capacity \_\_\_\_\_ acre-feet. If the reservoir will be filled more than once each year, describe the refill plan in item 12. For dams 10 feet or more in height AND having a storage capacity of 50 acre-feet or more, submit a separate [Application for Construction or Enlargement of a New or Existing Dam](#). Application required? ☐ Yes ☐ No
- c. Proposed well diameter is \_\_\_\_\_ inches; proposed depth of well is \_\_\_\_\_ feet.
- d. Is ground water with a temperature of greater than 85°F being sought? ☐ Yes ☐ No
- e. If well is already drilled, when? \_\_\_\_\_; drilling firm \_\_\_\_\_;  
 well was drilled for (well owner) \_\_\_\_\_; Drilling Permit No. \_\_\_\_\_

## For Department Use

Received by \_\_\_\_\_ Date \_\_\_\_\_ Time \_\_\_\_\_ Preliminary check by \_\_\_\_\_  
 Fee \$ 100.00 Receipted by ja Receipt No. N036145 Date 6-5-2020

8. Description of proposed uses (if irrigation only, go to item 9):

- Hydropower; show total feet of head and proposed capacity in kW. \_\_\_\_\_
- Stockwatering; list number and kind of livestock. \_\_\_\_\_
- Municipal; must complete and attach the Municipal Water Right Application Checklist.
- Domestic; show number of households \_\_\_\_\_
- Other; describe fully. irrigation For yard and garden

9. Description of place of use:

- If water is for irrigation, indicate acreage in each subdivision in the tabulation below.
- If water is used for other purposes, place a symbol of the use (example: D for Domestic) in the corresponding place of use below. See instructions for standard symbols.

TWP	RGE	SEC	NE				NW				SW				SE				TOTALS
			NE	NW	SW	SE	NE	NW	SW	SE	NE	NW	SW	SE	NE	NW	SW	SE	
37N	03W	9	0.901																1

Total number of acres to be irrigated: 1

10. Describe any other water rights used for the same purposes as described above. Include water delivered by a municipality, canal company, or irrigation district. If this application is for domestic purposes, do you intend to use this water, water from another source, or both, to irrigate your lawn, garden, and/or landscaping? \_\_\_\_\_

- Who owns the property at the point of diversion? Terry Slead
- Who owns the land to be irrigated or place of use? Terry Slead
- If the property is owned by a person other than the applicant, describe the arrangement enabling the applicant to make this filing: \_\_\_\_\_

12. Describe your proposal in narrative form, and provide additional explanation for any of the items above. Attach additional pages if necessary. I plan to divert water to irrigation yard and garden

13. Time required for completion of works and application of water to proposed beneficial use is 1 years (minimum 1 year).

14. **MAP OF PROPOSED PROJECT REQUIRED** - Attach an 8½" x 11" map or maps clearly identifying the proposed point of diversion, place of use, section #, township & range. The map scale shall not be less than two (2) inches equal to one (1) mile.

The information contained in this application is true to the best of my knowledge. I understand that any willful misrepresentations made in this application may result in rejection of the application or cancellation of an approval.

Terry Slead  
Signature of Applicant  
Terry Slead  
Print Name (and title, if applicable)

\_\_\_\_\_  
Signature of Applicant  
\_\_\_\_\_  
Print Name (and title, if applicable)



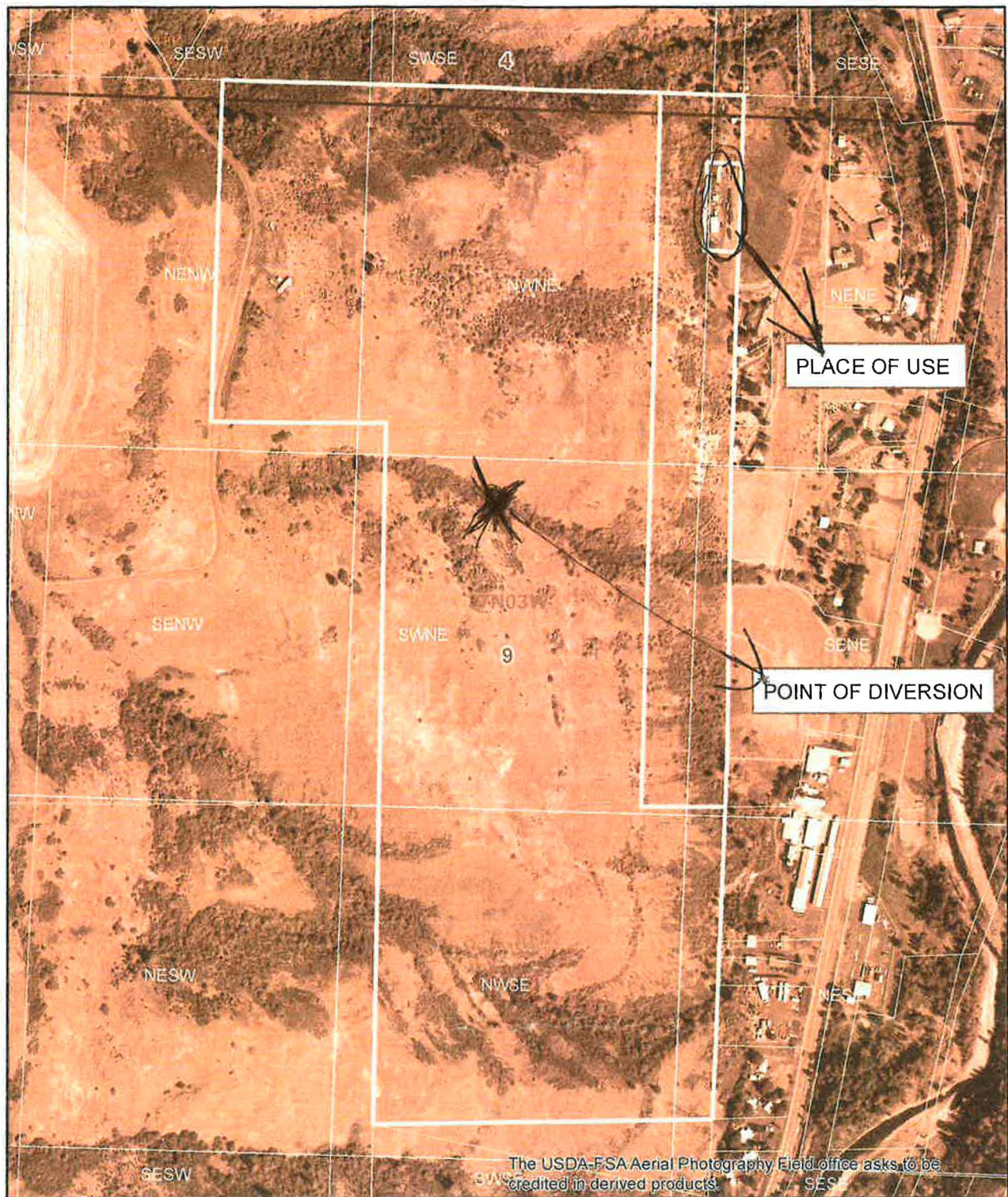

### Legend

- Parcels
-  Township/Range
-  Sections
- QQ

0 0.05 0.1 0.2 Miles





RECEIVED

DEPARTMENT OF WATER RESOURCES

## APPLICATION FOR PERMIT

To appropriate the public waters of the State of Idaho

IDWR / NORTH

1. Name of applicant(s) Jerry Slead Phone 208-276-7079  
 Name connector (check one): ☐ and ☐ or ☐ and/or  
 Mailing address 20815 grade Rd City Julietta  
 State Idaho ZIP 83535 Email \_\_\_\_\_
2. Name of representative, if any \_\_\_\_\_ Phone \_\_\_\_\_  
 Mailing address \_\_\_\_\_ City \_\_\_\_\_  
 State \_\_\_\_\_ ZIP \_\_\_\_\_ Email \_\_\_\_\_
- a. ☒ Send all correspondence for this application to the representative and not to the applicant OR  
☐ Send original correspondence to the applicant and copies to the representative.
- b. ☐ The representative may submit information for the applicant but is not authorized to sign for the applicant OR  
☐ The representative is authorized to sign for the applicant. Attach a Power of Attorney or other documentation.
3. Source of water supply Spring which is a tributary of Sinks
4. Location of point(s) of diversion:

Twp	Rge	Sec	Govt Lot	1/4	1/4	1/4	County	Source	Local name or tag #
<u>37N</u>	<u>03W</u>	<u>9</u>		<u>NW</u>	<u>SW</u>	<u>NE</u>	<u>Latah</u>	<u>Spring</u>	

5. Water will be used for the following purposes:

Amount 0.02 cfs for irrigation purposes from 3-15 to 10-31 (both dates inclusive)  
 (cfs or acre-feet per year)

Amount \_\_\_\_\_ for \_\_\_\_\_ purposes from \_\_\_\_\_ to \_\_\_\_\_ (both dates inclusive)  
 (cfs or acre-feet per year)

Amount \_\_\_\_\_ for \_\_\_\_\_ purposes from \_\_\_\_\_ to \_\_\_\_\_ (both dates inclusive)  
 (cfs or acre-feet per year)

Amount \_\_\_\_\_ for \_\_\_\_\_ purposes from \_\_\_\_\_ to \_\_\_\_\_ (both dates inclusive)  
 (cfs or acre-feet per year)

SUPERSEDED

6. Total quantity to be appropriated is (a)
- 0.02
- cubic feet per second (cfs) and/or (b) \_\_\_\_\_ acre-feet per year (af).

7. Proposed diverting works:

- a. Describe type and size of devices used to divert water from the source. gravity Fed  
to PCV pipe
- b. Height of storage dam \_\_\_\_\_ feet; active reservoir capacity \_\_\_\_\_ acre-feet; total reservoir capacity \_\_\_\_\_ acre-feet. If the reservoir will be filled more than once each year, describe the refill plan in item 12. For dams 10 feet or more in height AND having a storage capacity of 50 acre-feet or more, submit a separate [Application for Construction or Enlargement of a New or Existing Dam](#). Application required? ☐ Yes ☐ No
- c. Proposed well diameter is \_\_\_\_\_ inches; proposed depth of well is \_\_\_\_\_ feet.
- d. Is ground water with a temperature of greater than 85°F being sought? ☐ Yes ☐ No
- e. If well is already drilled, when? \_\_\_\_\_; drilling firm \_\_\_\_\_;  
 well was drilled for (well owner) \_\_\_\_\_; Drilling Permit No. \_\_\_\_\_

SCANNED

## For Department Use

Received by \_\_\_\_\_ Date \_\_\_\_\_ Time \_\_\_\_\_ Preliminary check by JUN 10 2020  
 Fee \$ 100.00 Received by Ja Receipt No. N036145 Date 6-5-2020

8. Description of proposed uses (if irrigation only, go to item 9):

a. Hydropower; show total feet of head and proposed capacity in kW. \_\_\_\_\_

b. Stockwatering; list number and kind of livestock. \_\_\_\_\_

c. Municipal; must complete and attach the [Municipal Water Right Application Checklist](#).

d. Domestic; show number of households \_\_\_\_\_

e. Other; describe fully. irrigation For yard and garden

9. Description of place of use:

a. If water is for irrigation, indicate acreage in each subdivision in the tabulation below.

b. If water is used for other purposes, place a symbol of the use (example: D for Domestic) in the corresponding place of use below. See instructions for standard symbols.

TWP	RGE	SEC	NE				NW				SW				SE				TOTALS
			NE	NW	SW	SE	NE	NW	SW	SE	NE	NW	SW	SE	NE	NW	SW	SE	
37N	03W	9	0.901																1

Total number of acres to be irrigated: 1

10. Describe any other water rights used for the same purposes as described above. Include water delivered by a municipality, canal company, or irrigation district. If this application is for domestic purposes, do you intend to use this water, water from another source, or both, to irrigate your lawn, garden, and/or landscaping? **SUPERSEDED**

11. a. Who owns the property at the point of diversion? Terry Stead

b. Who owns the land to be irrigated or place of use? Terry Stead

c. If the property is owned by a person other than the applicant, describe the arrangement enabling the applicant to make this filing: \_\_\_\_\_

12. Describe your proposal in narrative form, and provide additional explanation for any of the items above. Attach additional pages if necessary. I plan to divert water to irrigation yard and garden

13. Time required for completion of works and application of water to proposed beneficial use is 1 years (minimum 1 year).

14. **MAP OF PROPOSED PROJECT REQUIRED** - Attach an 8½" x 11" map or maps clearly identifying the proposed point of diversion, place of use, section #, township & range. The map scale shall not be less than two (2) inches equal to one (1) mile.

The information contained in this application is true to the best of my knowledge. I understand that any willful misrepresentations made in this application may result in rejection of the application or cancellation of an approval.

Terry Stead  
Signature of Applicant  
Terry Stead  
Print Name (and title, if applicable)

\_\_\_\_\_  
Signature of Applicant  
\_\_\_\_\_  
Print Name (and title, if applicable)





### Legend

- Parcels
- Township/Range
- Sections
- QQ



SCANNED  
JUN 10 2023





State of Idaho

## DEPARTMENT OF WATER RESOURCES

NORTHERN Region • 7600 N MINERAL DR STE 100 • COEUR D ALENE, ID 83815-7763  
Phone: (208)762-2800 • Fax: (208)769-2819 • Website: [www.idwr.idaho.gov](http://www.idwr.idaho.gov)

Brad Little  
Governor

Gary Spackman  
Director

June 10, 2020

JERRY SLEAD  
2081 S GRADE RD  
JULIAETTA, ID 83535-9716

RE: Application for Permit No. 86-12087

Dear Applicant:

The Department of Water Resources has received your water right application. Please refer to the number referenced above in all future correspondence regarding this application.

A legal notice of the application has been prepared and is scheduled for publication in the MOSCOW PULLMAN DAILY NEWS on 6/18/2020 and 6/25/2020. Protests to this application may be submitted for a period ending ten (10) days after the second publication.

If the application is protested, you will be sent a copy of each protest. All protests must be resolved before the application can be considered for approval. If the protest(s) cannot be resolved voluntarily, the Department will conduct a conference and/or hearing on the matter.

If the application is not protested, the Department will process your application and notify you of any action taken on the application. If your application is approved, the Department will send you a copy of the permit.

Please contact this office if you have any questions regarding the application.

Sincerely,

A handwritten signature in blue ink that reads "Tammy Alleman".

Tammy Alleman  
Administrative Assistant

## Alleman, Tammy

---

**From:** Alleman, Tammy  
**Sent:** Wednesday, June 10, 2020 1:27 PM  
**To:** commisioners  
**Cc:** 'Kara Egan'; Michelle Fuson  
**Subject:** FW: Request for Comments fro 86-12087

Dear Interested Agencies:

The Department of Water Resources is seeking written comment and/or recommendations from your agency regarding the above referenced Water Right applications. You can find copies of the applications at: <http://www.idwr.idaho.gov/apps/ExtSearch/WRAJSearch/WRADJSearch.aspx>.

This office can publish notice of the application as soon as the initial review is completed; therefore, your prompt response to this request is appreciated. If your agency desires to formally protest the approval of the application(s), you may do so after the notice is published by filing a written protest along with a \$25.00 filing fee within 10 days after final publication. The deadline for comments on the applications is July 6, 2020.

Please contact the Northern Region Office at (208) 762-2800 if you have any questions regarding the applications.

Thank you,

Tammy

*Tammy Alleman  
Administrative Assistant  
Idaho Department of Water Resources  
7600 N Mineral Drive, Suite 100  
Coeur d'Alene, ID 83815-7763  
Phone: (208) 762-2800  
Fax (208) 762-2819*



**Alleman, Tammy**

---

**From:** Alleman, Tammy  
**Sent:** Wednesday, June 10, 2020 1:26 PM  
**To:** 'Sujata.Connell@deq.idaho.gov'; 'Swearingen,Zachary'; Skoro, Emily; Golden, Kala  
**Subject:** Request for Comments fro 86-12087

Dear Interested Agencies:

The Department of Water Resources is seeking written comment and/or recommendations from your agency regarding the above referenced Water Right applications. You can find copies of the applications at: <http://www.idwr.idaho.gov/apps/ExtSearch/WRAJSearch/WRADJSearch.aspx>.

This office can publish notice of the application as soon as the initial review is completed; therefore, your prompt response to this request is appreciated. If your agency desires to formally protest the approval of the application(s), you may do so after the notice is published by filing a written protest along with a \$25.00 filing fee within 10 days after final publication. The deadline for comments on the applications is July 6, 2020.

Please contact the Northern Region Office at (208) 762-2800 if you have any questions regarding the applications.

Thank you,

Tammy

*Tammy Alleman  
Administrative Assistant  
Idaho Department of Water Resources  
7600 N Mineral Drive, Suite 100  
Coeur d'Alene, ID 83815-7763  
Phone: (208) 762-2800  
Fax (208) 762-2819*

## Alleman, Tammy

---

**From:** Alleman, Tammy  
**Sent:** Wednesday, June 10, 2020 1:24 PM  
**To:** legals  
**Subject:** Legal Notice for 86-12087 & 87-12223  
**Attachments:** 86-12087 & 87-12223 Legal Notice.docx

Please publish the enclosed legal notice in the **Moscow Pullman Daily News** on the dates indicated **June 18<sup>th</sup> & June 25<sup>th</sup>, 2020** (once a week for two consecutive weekly issues). If you cannot publish the notice on the proposed dates, please contact us immediately. Please send a proof once you have the article ready for print for our review.

An affidavit of publication must be submitted to the Department along with the publication bill. Please send the affidavit and bill to this office before **July 6, 2020**. Your cooperation is appreciated.

Thank you,

Tammy

*Tammy Alleman  
Administrative Assistant  
Idaho Department of Water Resources  
7600 N Mineral Drive, Suite 100  
Coeur d'Alene, ID 83815-7763  
Phone: (208) 762-2800  
Fax (208) 762-2819*



The following application(s) have been filed to appropriate the public waters of the State of Idaho:

**86-12087**

JERRY SLEAD  
2081 S GRADE RD  
JULIAETTA, ID 83535-9716  
Point of Diversion NWSWNE  
S9 T37N R03W  
LATAH County  
Source SPRING  
Tributary SINKS  
Use: IRRIGATION  
03/15 to 11/15  
Total Diversion: 0.02 CFS  
Date Filed: 06-05-2020  
Place Of Use: IRRIGATION  
T37N R03W S9  
NENE,NWNE  
Total Acres: 1

**87-12223**

JAMIN A SMITCHGER  
PO BOX 46  
VIOLA, ID 83872-0046  
Point of Diversion SWSW  
S17 T41N R05W  
LATAH County  
Source UNNAMED STREAM  
Tributary PALOUSE RIVER  
Use: POWER  
01/01 to 12/31 1.25 CFS  
Use: FIRE PROTECTION STORAGE  
01/01 to 12/31 3.1 AF  
Use: IRRIGATION STORAGE  
01/01 to 12/31 14 AF  
Use: IRRIGATION FROM STORAGE  
04/01 to 10/31 14 AF  
Use: STOCKWATER STORAGE  
01/01 to 12/31 0.1 AF  
Use: STOCKWATER FROM STORAGE  
01/01 to 12/31 0.1 AF  
Total Diversion: 1.25 CFS  
Date Filed: 06-05-2020  
Place Of Use: FIRE PROTECTION STORAGE,IRRIGATION FROM STORAGE,IRRIGATION STORAGE,POWER,STOCKWATER  
FROM STORAGE,STOCKWATER STORAGE  
T41N R05W S17 SWSW  
Total Acres: 7

Permits will be subject to all prior water rights. For additional information concerning the property location, contact the Northern office at (208)762-2800; or for a full description of the right(s), please see <https://idwr.idaho.gov/apps/ExtSearch/WRAApplicationResults/>. Protests may be submitted based on the criteria of Idaho Code § 42-203A. Any protest against the approval of this application must be filed with the Director, Dept. of Water Resources, Northern Region, 7600 N MINERAL DR STE 100, COEUR D ALENE ID 83815-7763 together with a protest fee of \$25.00 for each application on or before 7/6/2020. The protestant must also send a copy of the protest to the applicant.

GARY SPACKMAN, Director

Published on 6/18/2020 and 6/25/2020

## MEMORANDUM

**Date:** June 8, 2020  
**To:** Water Right File 86-12087  
**From:** smaxey  
**Re:** Season of Use Correction: Admin Memo No. 9

---

<u>DOCUMENT</u>	<u>PRIORITY DATE</u>	<u>ISSUE</u>
APPLICATION RECVD	06/052020	<p>06/05/2020 IDWR NORTH RECEIVED APPLICATION WITH INCORRECT IRRIGATION SEASON OF USE FOR PLACE OF USE PROPERTY.</p> <p>STANDARD SEASON OF USE (03-15 11-15) DATA ENTERED &amp; APPLICANT NOTIFIED WITH PHONE CALL AND LETTER MAILED IN ACCORDANCE WITH APPLICATION PROCESSING MEMO. # 9.</p>





State of Idaho

## DEPARTMENT OF WATER RESOURCES

Northern Region • 7600 N Mineral Drive, Suite 100 • Coeur D'Alene ID 83815-7763

Phone: (208) 762-2800 • Fax: (208) 762-2819

Website: [idwr.idaho.gov](http://idwr.idaho.gov) • Email: [northerninfo@idwr.idaho.gov](mailto:northerninfo@idwr.idaho.gov)

BRAD LITTLE  
Governor

GARY SPACKMAN  
Director

June 8, 2020

Jerry Slead  
2081 S Grade RD  
Juliaetta, ID 83535

Re: Irrigation Season Of Use Correction on Application for Permit 86-12087

Dear Applicant:

Thank you for the Application for Permit that was received by Idaho Department of Water Resources (IDWR) on June 5, 2020, to divert water from a spring for Irrigation use in Latah County. **We are contacting you because a correction to the Irrigation Season of Use is needed for your Application.** A copy of your Application is enclosed for correction.

Please review the enclosed '...Draft Do Not Return...' copy of your Application which shows the correct dates (03-15 to 11-15) for the Irrigation season of use on your property. **Please place this information on the other enclosed copy of your Application, initial and date, and return the initialed copy to IDWR at the address shown above,**

I can be reached at (208) 762.2816 if you have any questions,

Respectfully,

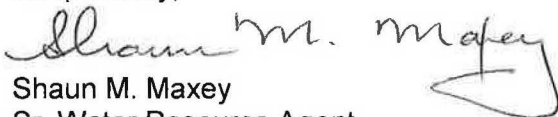

Shaun M. Maxey  
Sr. Water Resource Agent  
Idaho Department of Water Resources, Northern Region

Enclosures:  
Substitute IDWR map for correction & return to IDWR  
Draft Do-Not Return copy of application

## CONVERSATION MEMO

OV- Office Visit T-Telephone M-Meeting O- Other

TO Right No. 86-12087

FROM Luke BATES / Shaun MAXEY, FOWR

LSB Bates  
☐ OV ☒ T ☐ M ☐ Other \_\_\_\_\_ DATE 6/1/2020 WITH Jerry Slead.

Notified Jerry Slead that for 1 acre of irrigation, the Department Standard for Diversion Rate = 0.03 cfs. Applicant stated he could only get about 4.5 gpm out of spring. I recommended he put at least 0.02 cfs to afford him some added flow in event spring performance increased during permit phase of project construction. Jerry said he would put 0.02 cfs.

☐ OV ☒ T ☐ M ☐ Other Letter DATE 6/8/2020 WITH Jerry SLEAD  
Left voicemail and sent letter to Mr. Slead regarding correct irrigation season of use.

☐ OV ☐ T ☐ M ☐ Other \_\_\_\_\_ DATE \_\_\_\_\_ WITH \_\_\_\_\_

☐ OV ☐ T ☐ M ☐ Other \_\_\_\_\_ DATE \_\_\_\_\_ WITH \_\_\_\_\_