

5

State of Idaho  
Department of Water Resources  
**Permit to Appropriate Water**

NO. 36-16062

Priority: 07/01/2002

Maximum Diversion Rate: 0.02 CFS

This is to certify, that US DEPT OF INTERIOR  
BUREAU OF LAND MANAGEMENT  
PO BOX 2-B  
SHOSHONE ID 83352

has applied for a permit to appropriate water from:

**Source:** GROUND WATER

and a permit is APPROVED for development of water as follows:

RECEIVED  
SEP 18 2002  
Department of Water Resources  
Southern Region

<u>BENEFICIAL USE</u>	<u>PERIOD OF USE</u>	<u>RATE OF DIVERSION</u>
DOMESTIC	01/01 to 12/31	0.01 CFS
FIRE PROTECTION	01/01 to 12/31	0.01 CFS

LOCATION OF POINT OF DIVERSION:

GROUND WATER NE $\frac{1}{4}$ NE $\frac{1}{4}$  Sec. 8, Twp 07S, Rge 23E, B.M., LINCOLN County

PLACE OF USE: DOMESTIC

Twp Rge Sec			NE				NW				SW				SE				
			<u>NE</u>	<u>NW</u>	<u>SW</u>	<u>SE</u>	<u>NE</u>	<u>NW</u>	<u>SW</u>	<u>SE</u>	<u>NE</u>	<u>NW</u>	<u>SW</u>	<u>SE</u>	<u>NE</u>	<u>NW</u>	<u>SW</u>	<u>SE</u>	<u>Totals</u>
07S	23E	8	X																

PLACE OF USE: FIRE PROTECTION – Same as Domestic

CONDITIONS OF APPROVAL

1. Proof of application of water to beneficial use shall be submitted on or before **September 01, 2003**.
2. Subject to all prior water rights.
3. Right holder shall comply with the drilling permit requirements of Section 42-235, Idaho Code.
4. Domestic use is for 1 household, an 11 bedroom fire guard station, and filling range type fire engines.
5. The irrigation occurring under this domestic use shall not exceed 1/2 acre.
6. The domestic use authorized under this right shall not exceed 13,000 gallons per day.
7. Use of water under this right will be regulated by a watermaster with responsibility for the distribution of water among appropriators within a water district. At the time of this approval, this water right is within State Water District No. 130.
8. Water shall not be diverted for fire protection use under this right except to fight or repel an existing fire.

This permit is issued pursuant to the provisions of Section 42-204, Idaho Code. Witness the signature of the Director, affixed at Boise, this 16<sup>th</sup> day of September, 2002

*[Signature]*  
for KARL J DREHER, Director

36-16062

**Project: Kimama Fire Guard Station**  
**T.7S., R.23E., Sec. 8, NE1/4, NE1/4**

Proposed location  
 BLM Kimama Fire Station  
 See Attached Site Plan

Kimama

Sage Lake

AQUEDUCT

ROAD WEST

UNION PACIFIC

NORTH

Well 4324

Well 4315

Well 4286

Well 4307

Well 4309

Well 4308

Well 4307

Well 4306

Well 4305

Well 4304

Well 4303

Well 4302

Well 4301

Well 4300

Well 4299

Well 4298

Well 4297

Well 4296

Well 4295

Well 4294

Well 4293

Well 4292

Well 4291

Well 4290

Well 4289

Well 4288

Well 4287

Well 4286

Well 4285

Well 4284

Well 4283

Well 4282

Well 4281

Well 4280

Well 4279

Well 4278

Well 4277

Well 4276

Well 4275

Well 4274

Well 4273

Well 4272

Well 4271

Well 4270

Well 4269

Well 4268

Well 4267

Well 4266

Well 4265

Well 4264

Well 4263

Well 4262

Well 4261

Well 4260

Well 4259

Well 4258

Well 4257

Well 4256

Well 4255

Well 4254

Well 4253

Well 4252

Well 4251

Well 4250

Well 4249

Well 4248

Well 4247

Well 4246

Well 4245

Well 4244

Well 4243

Well 4242

Well 4241

Well 4240

Well 4239

Well 4238

Well 4237

Well 4236

Well 4235

Well 4234

Well 4233

Well 4232

Well 4231

Well 4230

Well 4229

Well 4228

Well 4227

Well 4226

Well 4225

Well 4224

Well 4223

Well 4222

Well 4221

Well 4220

Well 4219

Well 4218

Well 4217

Well 4216

Well 4215

Well 4214

Well 4213

Well 4212

Well 4211

Well 4210

Well 4209

Well 4208

Well 4207

Well 4206

Well 4205

Well 4204

Well 4203

Well 4202

Well 4201

Well 4200

Well 4199

Well 4198

Well 4197

Well 4196

Well 4195

Well 4194

Well 4193

Well 4192

Well 4191

Well 4190

Well 4189

Well 4188

Well 4187

Well 4186

Well 4185

Well 4184

Well 4183

Well 4182

Well 4181

Well 4180

Well 4179

Well 4178

Well 4177

Well 4176

Well 4175

Well 4174

Well 4173

Well 4172

Well 4171

Well 4170

Well 4169

Well 4168

Well 4167

Well 4166

Well 4165

Well 4164

Well 4163

Well 4162

Well 4161

Well 4160

Well 4159

Well 4158

Well 4157

Well 4156

Well 4155

Well 4154

Well 4153

Well 4152

Well 4151

Well 4150

Well 4149

Well 4148

Well 4147

Well 4146

Well 4145

Well 4144

Well 4143

Well 4142

Well 4141

Well 4140

Well 4139

Well 4138

Well 4137

Well 4136

Well 4135

Well 4134

Well 4133

Well 4132

Well 4131

Well 4130

Well 4129

Well 4128

Well 4127

Well 4126

Well 4125

Well 4124

Well 4123

Well 4122

Well 4121

Well 4120

Well 4119

Well 4118

Well 4117

Well 4116

Well 4115

Well 4114

Well 4113

Well 4112

Well 4111

Well 4110

Well 4109

Well 4108

Well 4107

Well 4106

Well 4105

Well 4104

Well 4103

Well 4102

Well 4101

Well 4100

Well 4099

Well 4098

Well 4097

Well 4096

Well 4095

Well 4094

Well 4093

Well 4092

Well 4091

Well 4090

Well 4089

Well 4088

Well 4087

Well 4086

Well 4085

Well 4084

Well 4083

Well 4082

Well 4081

Well 4080

Well 4079

Well 4078

Well 4077

Well 4076

Well 4075

Well 4074

Well 4073

Well 4072

Well 4071

Well 4070

Well 4069

Well 4068

Well 4067

Well 4066

Well 4065

Well 4064

Well 4063

Well 4062

Well 4061

Well 4060

Well 4059

Well 4058

Well 4057

Well 4056

Well 4055

Well 4054

Well 4053

Well 4052

Well 4051

Well 4050

Well 4049

Well 4048

Well 4047

Well 4046

Well 4045

Well 4044

Well 4043

Well 4042

Well 4041

Well 4040

Well 4039

Well 4038

Well 4037

Well 4036

Well 4035

Well 4034

Well 4033

Well 4032

Well 4031

Well 4030

Well 4029

Well 4028

Well 4027

Well 4026

Well 4025

Well 4024

Well 4023

Well 4022

Well 4021

Well 4020

Well 4019

Well 4018

Well 4017

Well 4016

Well 4015

Well 4014

Well 4013

Well 4012

Well 4011

Well 4010

Well 4009

Well 4008

Well 4007

Well 4006

Well 4005

Well 4004

Well 4003

Well 4002

Well 4001

Well 4000

Well 3999

Well 3998

Well 3997

Well 3996

Proposed location  
BLM Kimama Fire Station  
See Attached Site Plan

S89-56W  
1320'

County Road 1500N

NE1/4, NE1/4, Sec. 8  
T.7S., R.23E., B.M.  
Lincoln County, Idaho

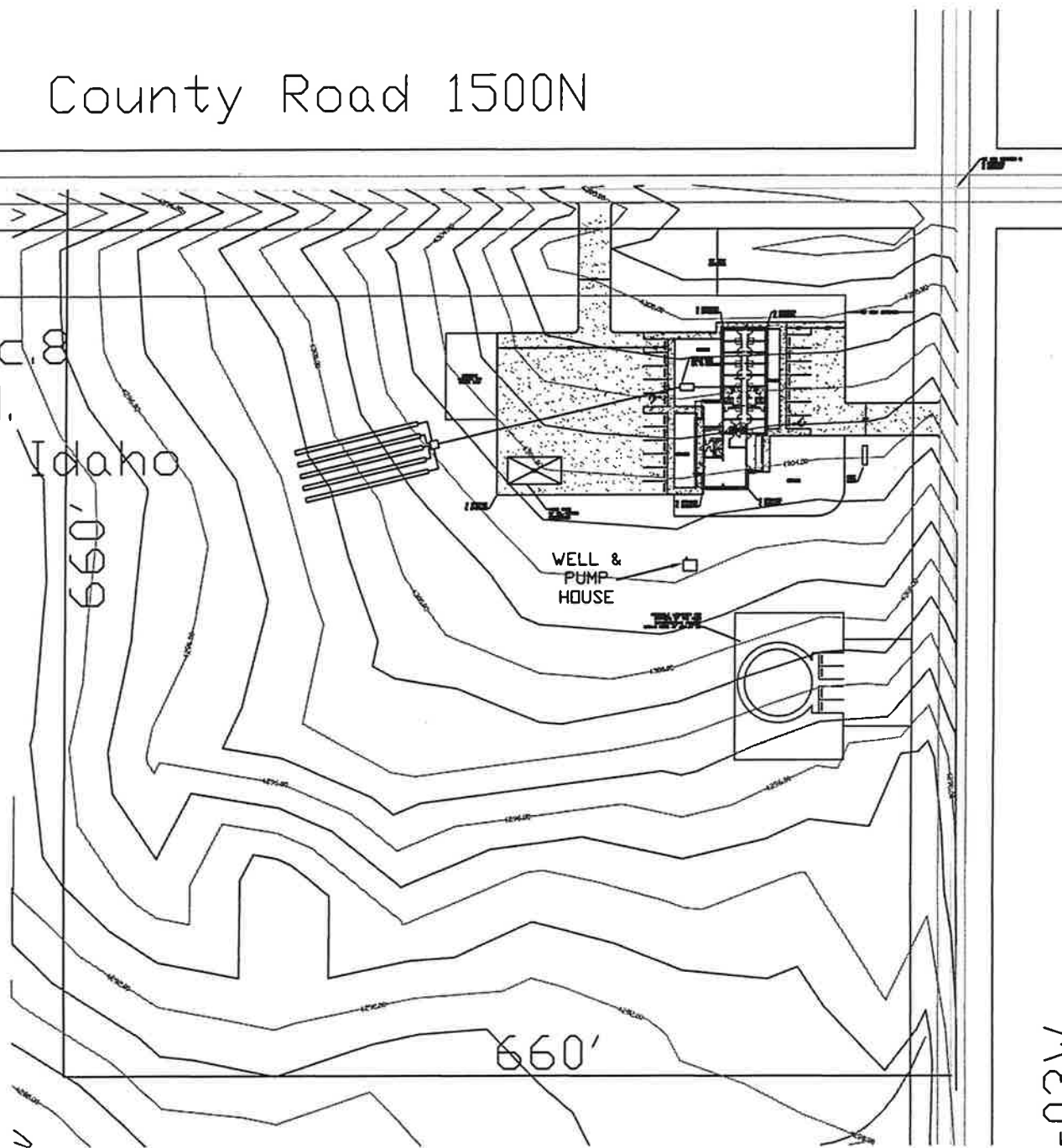

36-16062

Sent to SO  
9/10/2002

FORM 202  
12/99

Ident. No. 36-16062

STATE OF IDAHO  
DEPARTMENT OF WATER RESOURCES  
**APPLICATION FOR PERMIT**

To appropriate the public waters of the State of Idaho

1. Name of Applicant Bureau of Land Management Phone 208-732-7229  
Mailing address P.O. Box 2-B, Shoshone, Idaho 83352

2. Source of water supply groundwater which is a tributary of \_\_\_\_\_

3. Location of point of diversion is Township 7S. Range 23E. Sec. 8, in the NE  $\frac{1}{4}$ ,  
NE  $\frac{1}{4}$ , Govt. Lot \_\_\_\_\_, B.M., Lincoln County;  
additional points of diversion if any: \_\_\_\_\_

4. Water will be used for the following purposes:

Amount 0.01 for irrigation R.D. purposes from 6-1 to 9-30 (both dates inclusive)  
(cfs or acre-feet per annum)  
Amount 0.0012 for domestic purposes from 6-1 to 9-30 (both dates inclusive)  
(cfs or acre-feet per annum)  
Amount 0.0031 for fire protection purposes from 6-1 to 9-30 (both dates inclusive)  
(cfs or acre-feet per annum)  
Amount \_\_\_\_\_ for \_\_\_\_\_ purposes from \_\_\_\_\_ to \_\_\_\_\_ (both dates inclusive)  
(cfs or acre-feet per annum)  
Amount \_\_\_\_\_ for \_\_\_\_\_ purposes from \_\_\_\_\_ to \_\_\_\_\_ (both dates inclusive)  
(cfs or acre-feet per annum)  
Amount \_\_\_\_\_ for \_\_\_\_\_ purposes from \_\_\_\_\_ to \_\_\_\_\_ (both dates inclusive)  
(cfs or acre-feet per annum)

5. Total quantity to be appropriated is (a) 0.02 R.D.  
0.015 and/or (b) \_\_\_\_\_  
cubic feet per second acre feet per annum

6. Proposed diverting works:

a. Describe type and size of devices used to divert water from the source Submersible Pump, 5hp.

b. Height of storage dam \_\_\_\_\_ feet; active reservoir capacity \_\_\_\_\_ acre-feet; total  
reservoir capacity \_\_\_\_\_ acre-feet

c. Proposed well diameter is 8 inches; proposed depth of well is 400 feet

d. Is ground water with a temperature of greater than 85°F being sought? No

e. If well is already drilled, when? NA; Drilling firm \_\_\_\_\_;  
Well was drilled for (well owner) \_\_\_\_\_; Drilling Permit No. \_\_\_\_\_

7. Time required for completion of works and application of water to proposed beneficial use is 2 years (minimum 1 year)

8. Description of proposed uses (if irrigation only, go to item 9):  
\*Per Roger Dulympk J.F.

- a. Hydropower; show total feet of head and proposed capacity in kW. \_\_\_\_\_  
b. Stockwatering; list number and kind of livestock. \_\_\_\_\_  
c. Municipal; show name of municipality. \_\_\_\_\_  
d. Domestic; show number of households. 1 household, an 11 bedroom fire guard station.  
e. Other; describe fully. Filling range type fire engines.

36-16062

b. If water is used for other purposes, place a symbol of the use (example: D for Domestic) in the corresponding place of use below. See instructions for standard symbols.

Total number of acres to be irrigated ~~1/2~~ 2.7.

c. If the property is owned by a person other than the applicant, describe the arrangement enabling the applicant to make this filing: U.S. Government, Bureau of Land Management

BE IT KNOWN that the undersigned hereby makes this application for permit to appropriate the public waters of the State of Idaho as herein set forth.

Lincoln Co. Journal

Date \_\_\_\_\_

Project: Kimama Fire Guard Station  
T.7S., R.23E., Sec. 8, NE1/4, NE1/4

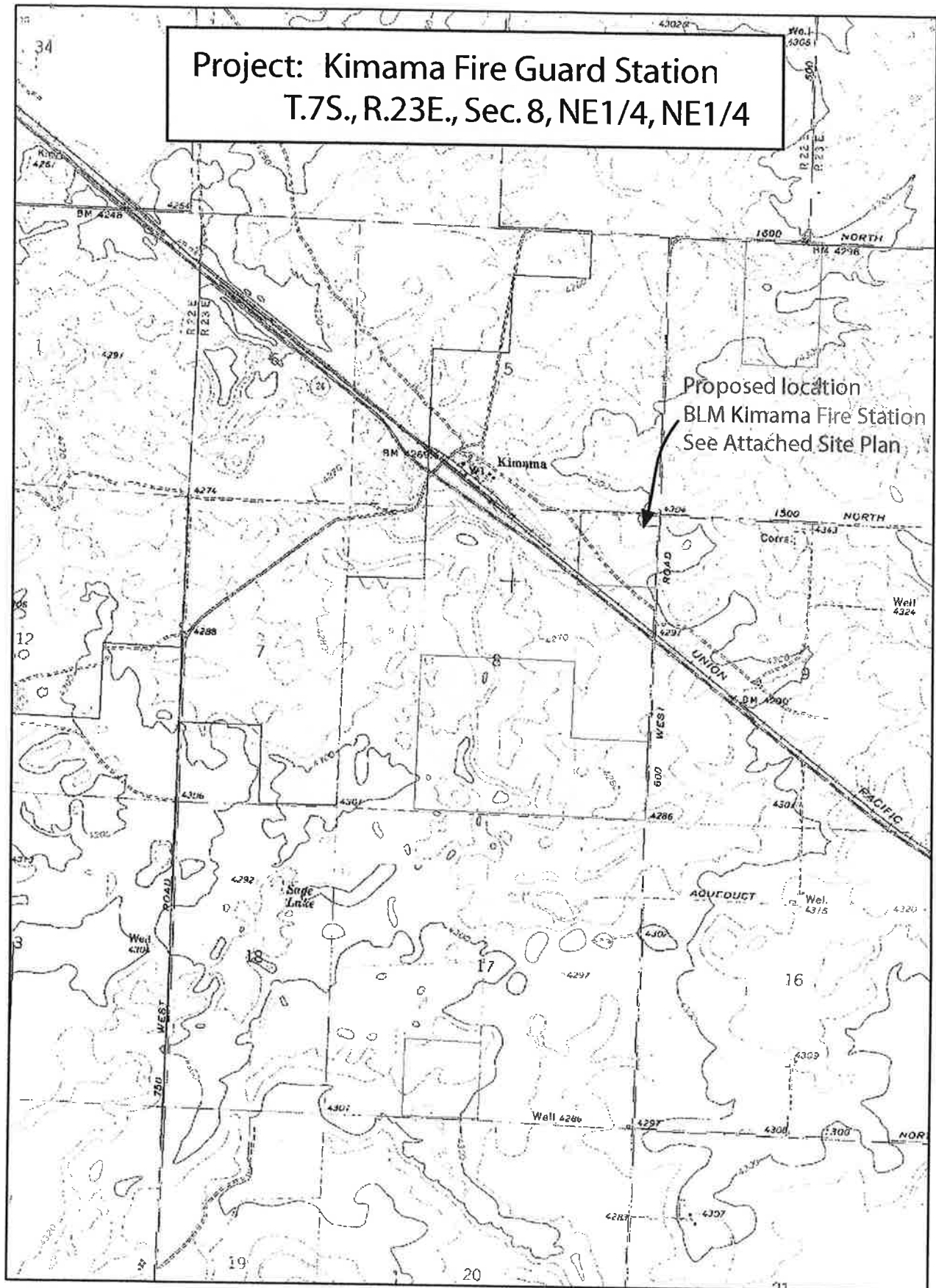

36-16062



S89-56W  
1320'

County Road 1500N

NE1/4, NE1/4, Sec. 8  
T.7S., R.23E., B.M.  
Lincoln County, Idaho

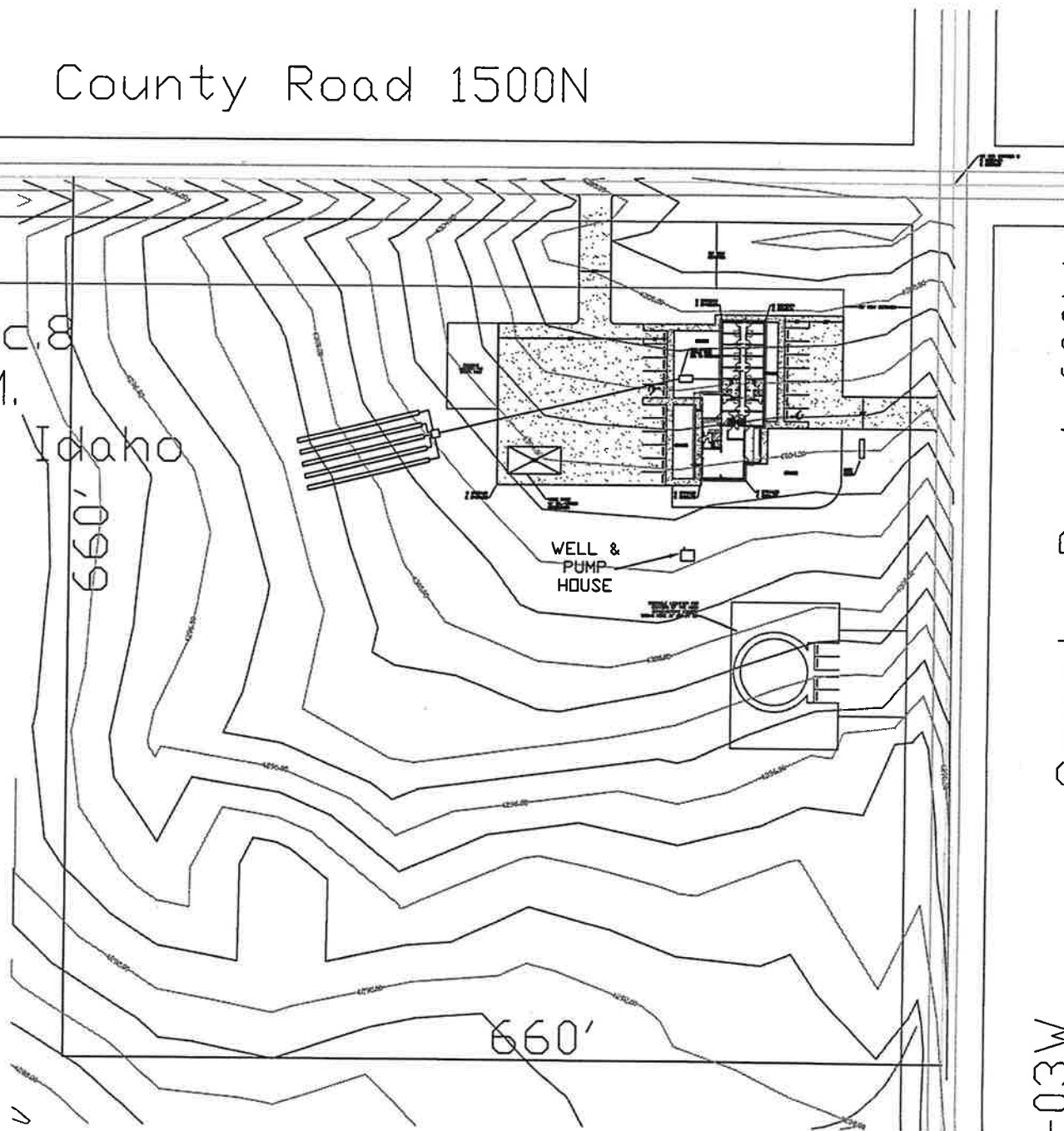

County Road 600W

-03W  
4.43'

36-16062

## **Comment Report**

**36-16062**

2. jfreitag 7/12/2002 Legal Notice Remarks

Comment: Application is for domestic and fire protection use at a new fire station.

Location is 16 miles north and 4.5 miles west of Rupert, Idaho ( Kimama, Idaho).



State of Idaho  
Department of Water Resources

**RECOMMENDATION OF WATERMASTER**

Application No: 36-16062

Applicant Name: Bureau of Land Management

Watermaster's Recommendation:

- a) ☒ I do not oppose approval of this application
- b) ☐ I do not oppose approval of this application if it is conditioned as follows:
- c) ☐ I oppose approval of this application for the following reasons:
- d) ☒ Additional comment:

Are flow rates of 9 gpm really realistic to fill fire tank trucks?

Dated: July 24, 2002

Water District 130

  
\_\_\_\_\_  
Cindy J. Yenter, Watermaster