

IDAHO DEPARTMENT OF WATER RESOURCES
Proof Report

6/19/2020

Water Permit 47-7493

Owner Type **Name and Address**

Current Owner WAYNE B SKEEM
 , ZZ

Current Owner DAN C SKEEM
 , ZZ

Status: Lapsed

Source

Tributary

Beneficial Use

From

To

Diversion Rate

Volume

Source and Point(s) of Diversion

Place Of Use

Conditions of Approval:

Comments:

Dates and Other Information

Water District Number: TBD

Mitigation Plan: False

Combined Use Limits

N/A

SubCase:

N/A

Water Supply Bank:

N/A

STATE OF IDAHO
DEPARTMENT OF WATER RESOURCES
AMENDED APPLICATION FOR PERMITRECEIVED
APPROVED
Department of Water Resources
Southern District Office

To appropriate the public waters of the State of Idaho

1. Name of applicant Dan C. &/or Wayne B. Skeem Phone 543-4839 or 734-8296Post office address Mud Creek 1742 Targhee Drive, Twin Falls, Id2. Source of water supply Clear Creek 6 which is a tributary of Mud Creek
Mud Creek Snake R.3. Location of point of diversion is SW $\frac{1}{4}$ of NW $\frac{1}{4}$ of Section 14 Township 9SRange 14E B.M. Twin Falls County, additional points of diversion if any: _____NW $\frac{1}{4}$ Sec. 23 T. 9S R. 14E

4. Water will be used for the following purposes:

Amount 60.0 cfs for fish prop. purposes from Jan 1 to Dec 31 (both dates inclusive)
(cfs or acre-feet per annum)Amount _____ for _____ purposes from _____ to _____ (both dates inclusive)
(cfs or acre-feet per annum)Amount _____ for _____ purposes from _____ to _____ (both dates inclusive)
(cfs or acre-feet per annum)Amount _____ for _____ purposes from _____ to _____ (both dates inclusive)
(cfs or acre-feet per annum)

5. Total quantity to be appropriated:

a. 60.0 cubic feet per second and/or b. _____ acre-feet per annum.

6. Proposed diverting works:

a. Description of ditches, flumes, pumps, headgates, etc. Check dams, headgates, ditchesb. Height of storage dam _____ feet, active reservoir capacity _____ acre-feet; total reservoir
capacity _____ acre-feet, materials used in storage dam: _____Period of year when water will be diverted to storage _____ to _____ inclusive.
(Month/Day) (Month/Day)

c. Proposed well diameter is _____ inches; proposed depth of well is _____ feet.

7. Time required for the completion of the works and application of the water to the proposed beneficial
use is 5 years (minimum 1 year - maximum 5 years).

8. Description of proposed uses:

a. If water is **not** for irrigation: SW $\frac{1}{4}$ of NW $\frac{1}{4}$ of Section 14 Township 9S
(1) Give the place of use of water: W $\frac{1}{2}$ SWRange 14E B.M.

(2) Amount of power to be generated: _____ horsepower under _____ feet of head.

(3) List number of each kind of livestock to be watered _____

(4) Name of municipality to be served _____, or number of families to be
supplied with domestic water _____(5) If water is to be used for other purposes describe: commercial fish propagation

b. If water is for irrigation, indicate acreage in each subdivision in the tabulation below:

[illegible]

Total number of acres to be irrigated

c. Describe any other water rights used for the same purposes as described above.

9. a. Who owns the property at the point of diversion Jerry Black

b. Who owns the land to be irrigated or place of use Applicants thru purchase (see earnest-money agreement)

c. If the property is owned by a person other than the applicant, describe the arrangement enabling the applicant to make this filing

10. Remarks Water not consumed will be discharged into Mud Creek on applicant's land.

Estimated cost of the project is \$140,000.

About 45 cfs will be diverted from Mud Creek and 15 cfs from Clear Creek

via existing irrigation ditches. Some of this water is presently used for

irrigation. The ditch from Mud Creek will be enlarged, but the ditch from

Clear Creek probably will not be enlarged.

11. Map of proposed project: show clearly the proposed point of diversion, place of use, section number, township and range number.

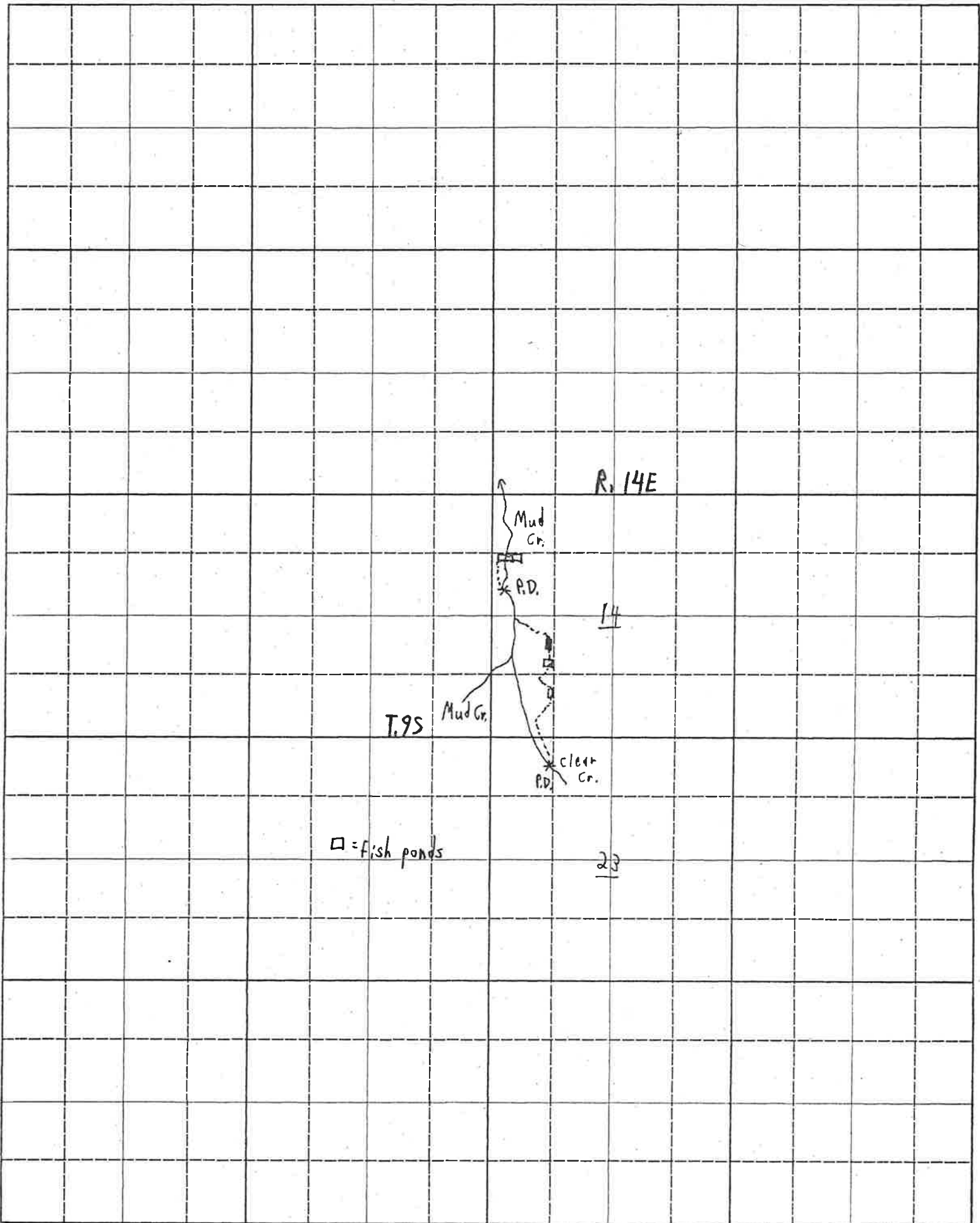

Scale: 2 inches equal 1 mile.

BE IT KNOWN that the undersigned hereby makes application for permit to appropriate the public waters of the State of Idaho as herein set forth.

Wayne B. Skene
(Applicant)

Proposed Priority 10-27-78

Received by JO Date 3-15-79 Time 10:45 am Amended
Preliminary check by ADM Fee \$ ~~114~~ 425.00 (10593) 20.00 (12609)

Receipted by ~~10/16/78~~ MARY Date 10/16/78 & 10/27/78 (Amended)

Publication prepared by Mary Date 10/19/78 & 10/31/78

Published in times news

Publication dates 10/26/78 & 11/2/78 11/9/78 & 11/16/78

Publication approved 11/20/78 Date _____

Protests filed by: FISH AND GAME - WITHDRAWN 12-14-78

Copies of protests forwarded by _____

Hearing held by _____ Date _____

Recommended for approval denial by J.J.

ACTION OF THE DIRECTOR, DEPARTMENT OF WATER RESOURCES

This is to certify that I have examined Application for Permit to appropriate the public waters of the State of Idaho No. 47-7493, and said application is hereby APPROVED.

1. Approval of said application is subject to the following limitations and conditions:

- a. SUBJECT TO ALL PRIOR WATER RIGHTS.
- b. Proof of construction of works and application of water to beneficial use shall be submitted on or before June 1, 1984.
- c. The rate of diversion, if water is to be used for irrigation under this permit, when combined with all other water rights for the same land shall not exceed 0.02 cubic feet per second for each acre of land.
- d. Other: (1) Measuring devices of a type approved by the Department shall be permanently installed and maintained at the point of diversion and the point of effluent discharge. (2) The issuance of this permit in no way grants any right-of-way or easement across the land of another. (3) Return water shall be treated to insure that the effluent meets intrastate stream water quality standards. (4) The permit shall not be assigned or sold without first securing the written approval of the Department of Water Resources.

Witness my hand this 19th day of June, 1979.

J. Glen Saxton
Chief, Operations Bureau

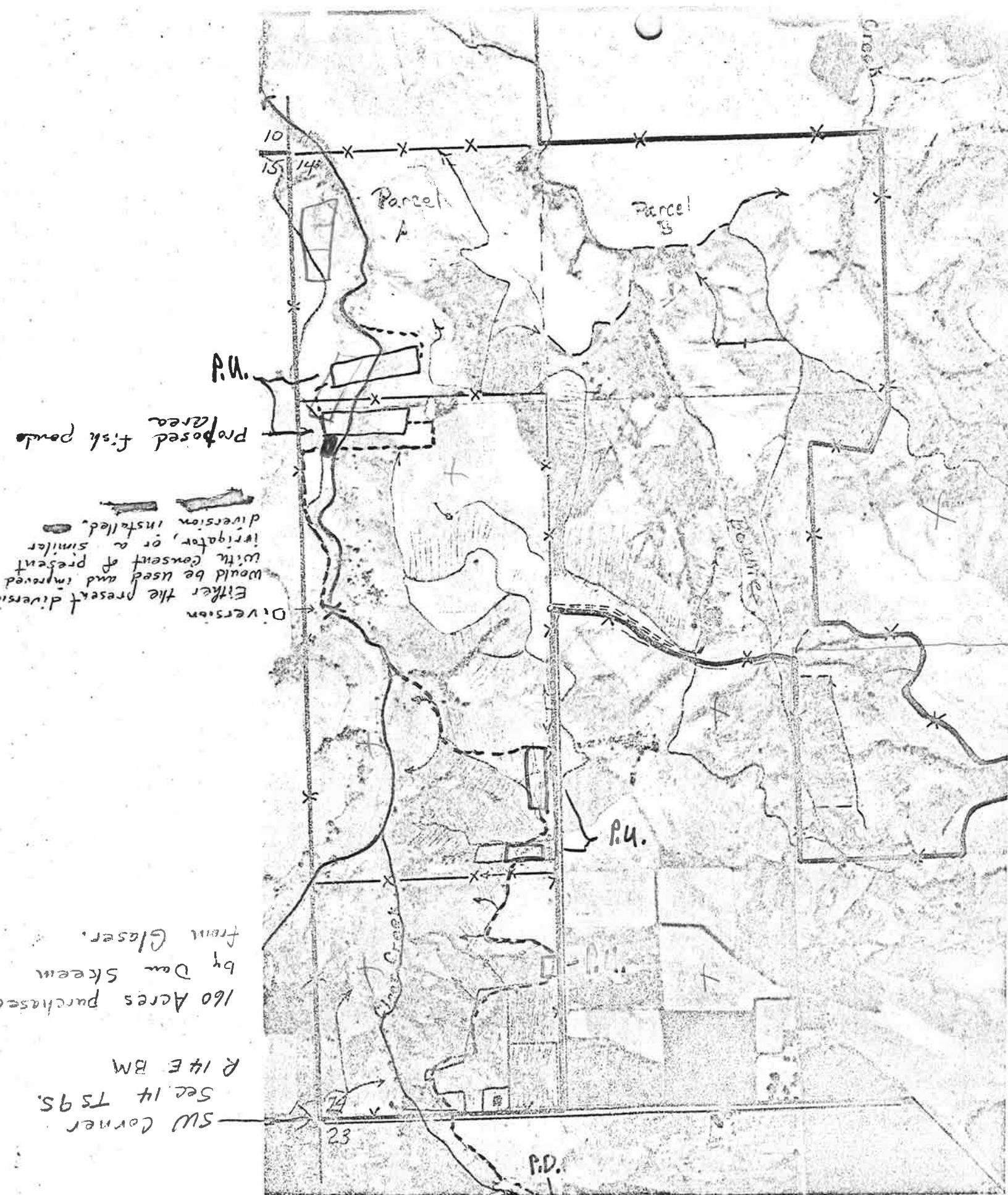

DEPARTMENT OF AGRICULTURE
CONSERVATION SERVICE

STATE OF IDAHO
DEPARTMENT OF WATER RESOURCES
APPLICATION FOR PERMIT

Ident. No. 47-7493

RECEIVED

OCT 16 1978

To appropriate the public waters of the State of Idaho

Department of Water Resources
Snake River District Office

1. Name of applicant Dan C. &/or Wayne B. Skeem Phone 543-4839 or 734-8296

Post office address 1742 Targhee Drive, Twin Falls, Idaho 83301

2. Source of water supply Mud Creek which is a tributary of Snake River

3. Location of point of diversion is SW $\frac{1}{4}$ of NW $\frac{1}{4}$ of Section 14 Township 9S

Range 14E B.M. Twin Falls County, additional points of diversion if any: _____

4. Water will be used for the following purposes:

Amount 60.0 cfs for fish prop. purposes from Jan 1 to Dec 31 (both dates inclusive)
(cfs or acre-feet per annum)

Amount _____ for _____ purposes from _____ to _____ (both dates inclusive)
(cfs or acre-feet per annum)

Amount _____ for _____ purposes from _____ to _____ (both dates inclusive)
(cfs or acre-feet per annum)

Amount _____ for _____ purposes from _____ to _____ (both dates inclusive)
(cfs or acre-feet per annum)

5. Total quantity to be appropriated:

a. 60.0 cubic feet per second and/or b. _____ acre-feet per annum.

6. Proposed diverting works:

a. Description of ditches, flumes, pumps, headgates, etc. Check dam,
Existing diversion ditch will be
enlarged to carry entire stream flow to place of use via dirt ditch.

b. Height of storage dam _____ feet, active reservoir capacity _____ acre-feet; total reservoir
capacity _____ acre-feet, materials used in storage dam: _____

Period of year when water will be diverted to storage _____ to _____ inclusive.
(Month/Day) (Month/Day)

c. Proposed well diameter is _____ inches; proposed depth of well is _____ feet.

7. Time required for the completion of the works and application of the water to the proposed beneficial
use is 5 years (minimum 1 year — maximum 5 years).

8. Description of proposed uses:

a. If water is not for irrigation:

(1) Give the place of use of water: W $\frac{1}{2}$ $\frac{1}{4}$ of NW $\frac{1}{4}$ of Section 14 Township 9S

Range 14E B.M.

(2) Amount of power to be generated: _____ horsepower under _____ feet of head.

(3) List number of each kind of livestock to be watered _____

(4) Name of municipality to be served _____, or number of families to be
supplied with domestic water _____.

(5) If water is to be used for other purposes describe: commercial fish propagation

b. If water is for irrigation, indicate acreage in each subdivision in the tabulation below:

[illegible]

Total number of acres to be irrigated _____

c. Describe any other water rights used for the same purposes as described above. _____

9. a. Who owns the property at the point of diversion Applicant is purchasing property

b. Who owns the land to be irrigated or place of use Applicant & Kanaka Ranches

c. If the property is owned by a person other than the applicant, describe the arrangement enabling the applicant to make this filing thru purchase

10. Remarks Water not consumed will be discharged into Mud Creek in the NW $\frac{1}{4}$ NW $\frac{1}{4}$ Sec.

14 T. 9S R. 14E.

Estimated construction cost is

Received by JA Date 10-16-78 Time 8:40 am
Preliminary check by JA Fee \$ 425.00
Receipted by maria Date 10/16/78 # 10593
Publication prepared by maria Date 10/19/78
Published in Times News
Publication dates 10/26/78 + 11/2/78
Publication approved 11/20/78 Date maria
Protests filed by: Dept fish + game

Copies of protests forwarded by _____
Hearing held by _____ Date _____
Recommended for approval denial by _____

ACTION OF THE DIRECTOR, DEPARTMENT OF WATER RESOURCES

This is to certify that I have examined Application for Permit to appropriate the public waters of the State of Idaho No. _____, and said application is hereby _____.

1. Approval of said application is subject to the following limitations and conditions:

- a. SUBJECT TO ALL PRIOR WATER RIGHTS.
- b. Proof of construction of works and application of water to beneficial use shall be submitted on or before _____, 19 ____.
- c. The rate of diversion, if water is to be used for irrigation under this permit, when combined with all other water rights for the same land shall not exceed 0.02 cubic feet per second for each acre of land.
- d. Other: _____

Witness my hand this _____ day of _____, 19 ____.

Director