

IDAHO DEPARTMENT OF WATER RESOURCES
Proof Report

6/19/2020

Water Application 47-7525

<u>Owner Type</u>	<u>Name and Address</u>
Current Owner	DUWAYNE WILSON , ZZ

Current Owner	JESS O EASTMAN , ZZ
---------------	------------------------

Status: Closed

<u>Source</u>	<u>Tributary</u>
---------------	------------------

<u>Beneficial Use</u>	<u>From</u>	<u>To</u>	<u>Diversion Rate</u>	<u>Volume</u>
-----------------------	-------------	-----------	-----------------------	---------------

Source and Point(s) of Diversion

Place Of Use

Conditions of Approval:

Comments:

Dates and Other Information

Number of Protests: 0
Water District Number: TBD
Application Type: New Appropriation
Mitigation Plan: False

Combined Use Limits

N/A

SubCase:

N/A

Water Supply Bank:

N/A

WR5808NP
(OD-26)

IDAHO DEPARTMENT OF WATER RESOURCES
WATER RIGHT PROOF READING REPORT

12/21/96 09:27:58
Page 1

Water Right Number - 47-07525

Prefix Translation: WATER RIGHT

Old (D) Number -

+ - - - - Last Name - - - - + + - First Name - - + + - - - - - Address - - - - - +

*** C - CURRENT OWNER ***
EASTMAN

JESS O.

1 -
2 -
3 -

City-
Phone -

State- Zip-

WILSON

DUWAYNE

1 -
2 -
3 -

City-
Phone -

State- Zip-

+ - - Priority Date - - + + - - - Region - - - + + - - - Stage - - - + + - - - Status - - - +
00/00/0000 17 SOUTHERN C - CANCELLED

+ - - - - Source - - - - - + + - - - - Tributary - - - - - +

+ - - - - Point of Diversion - - - - - +
Twn Rng Sec Tract Lot RFlg County Diversion Name Diversion Rate Diversion No.

+ - - - - Water Use - - - - - +
Code Description Period From Period To Diversion Rate Diversion Volume

+ - Total Div. Rate - + + - Total Div. Volume - + + - Total Div. Capacity - +

+ - - - - Place of Use - - - - - +
Twn Rng Sec Tract Lot Acres Code Description County

+ - - Diversion Means -

+ - - Non-Irrigation Use -

+ - - Other Rights for Same Use -

+ - - - - Remarks - - - - - +
No Remarks found.

+ - - - - Old Water Right Numbers - - - - - +
No Old Water Right Numbers found.

+ - - - - Conditions of Approval - - - - - +
No Conditions of Approval found.

+ - - - - Decree Plaintiff - - - + + - - - - Decree Defendant - - - + + - Decree Date - +

00/00/0000

47-07525- Cancelled

Water right number - 47-07525

Prefix Translation: WATER RIGHT

[illegible]

+ - - Audit Fields - 09/22/87 05/28/88 CONVERT 06/05/89 CURTIS 06/20/89 CURTIS 08/22/90 BALDWIN
04/08/91 BALDWIN 05/03/91 BILBAO 12/05/91 FOSTER 03/11/94 ZIMMERMAN 12/16/96 SCURTIS

+ - - - - - Water Rights Dates and Flags Area - - - - - +

Proof Due Date - 00/00/0000	Field Exam Made - 00/00/0000	Field Exam Fee -
Approved/Denied - 09/22/1992	Protested Date - 00/00/0000	Swan Falls -
Proof Made Date - 00/00/0000	Hearing Date - 00/00/0000	Temporary Right - P
Exam to S.O. Date- 00/00/0000	Verified Date - 00/00/0000	DLE/Carey Act -
Order Show Cause - 00/00/0000	Receipt Number -	Water District -
Licensed Date - 00/00/0000	Appl Received - 00/00/0000	Transfer/Amended -
Decree Date - 00/00/0000	Name Connector -	POU Ownership Flag-
Presumption Flag -		

orm 219-S.A.
6/86

STATE OF IDAHO
DEPARTMENT OF WATER RESOURCES

47-7525
Permit No.

Staff Analysis Sheet
for
Beneficial Use Field Report

A. Prior to Conducting the Exam, the File Contains:

- ☐ Blank Field Report Form
- ☐ Copy of Permit
- ☐ Copies of any Amendments/Orders with conditions of approval
- ☐ Computer Data Proof Report
- ☐ Copy of U.S.G.S. Quad
- ☐ Check for Government Lots. If so, make a copy of Government Plat
- Check of P/D index _____ (Initial and date)
 - Overlap? ☐ yes ☐ no If yes: ☐ copy of exam(s) attached?
 - Type of Overlap? ☐ Add acres or uses to existing system
 - ☐ Increase rate of flow or volume
 - ☐ Other: _____

- Check of P/U index _____ (Initial and date)
 - Overlap? ☐ yes ☐ no If yes: ☐ copy of water right(s) attached?
 - Type of Overlap? ☐ Increase rate of flow or volume
 - ☐ Add P/D's
 - ☐ Increase number of acres within tracts
 - ☐ Other: _____

- Aerial Photo
 - Required? ☐ yes ☐ no If yes: ☐ copy attached?
- Scheduling Letter sent? _____ (Initial and date)
- ☐ Appointment made and telephone conversation memo attached

B. After Conducting the Exam, the File Contains:

- ☐ Fully completed and signed Field Report Form
- ☐ Photographs of Point of Diversion and Place of Use
- ☐ Corrected Computer Data Proof Report with recommended license information, and date and signature of examiner.

C. Review and Processing:

- Exam Completed _____ (Signature of examiner and date)
- Exam Reviewed by Senior Water Resource Agent _____ (Initial and date)
- Exam Reviewed by Manager of Regional Office _____ (Initial and date)
- Exam Date Entered in Computer _____ (Initial and date)
- Exam sent to State Office AM 2/26/87 (Initial and date)
- Copy of Staff Analysis Sheet sent to Manager of Regional Office and Original
- Refiled in White File _____ (Initial and date)

Jess Eastman
Clear Lakes Trout Company - 543-8127 Buhl
Box Canyon Hatchery 543-4208
TELEPHONE CONVERSATION SHEET

PERMIT NUMBER: 47-07525

NAME OF CONTACT: Duwayne Wilson

PHONE NUMBER: 543-6529 or 543-5988

DATE SET FOR EXAMINATION: David Breen - Washington

DATE SET FOR CONFIRMATION CALL:

DIRECTIONS:

ADDITIONAL INFORMATION NEEDED:

MEMORANDUM

TO: ALLEN MERRIT

FROM: DAN NELSON

DATE: 12/21/96

SUBJECT: CANCELED PERMIT # 47-07525

ALLEN;

I CALLED TO SET UP A FIELD EXAM FOR THIS PERMIT AND FOUND OUT THAT IT HAD BEEN CANCELED. THIS PERMIT HAS NOT BEEN DEVELOPED OTHER THAN THE WELL BEING DRILLED. THIS IS ANOTHER EASY ONE.

S 30-T 8S-R 14E
47-7525

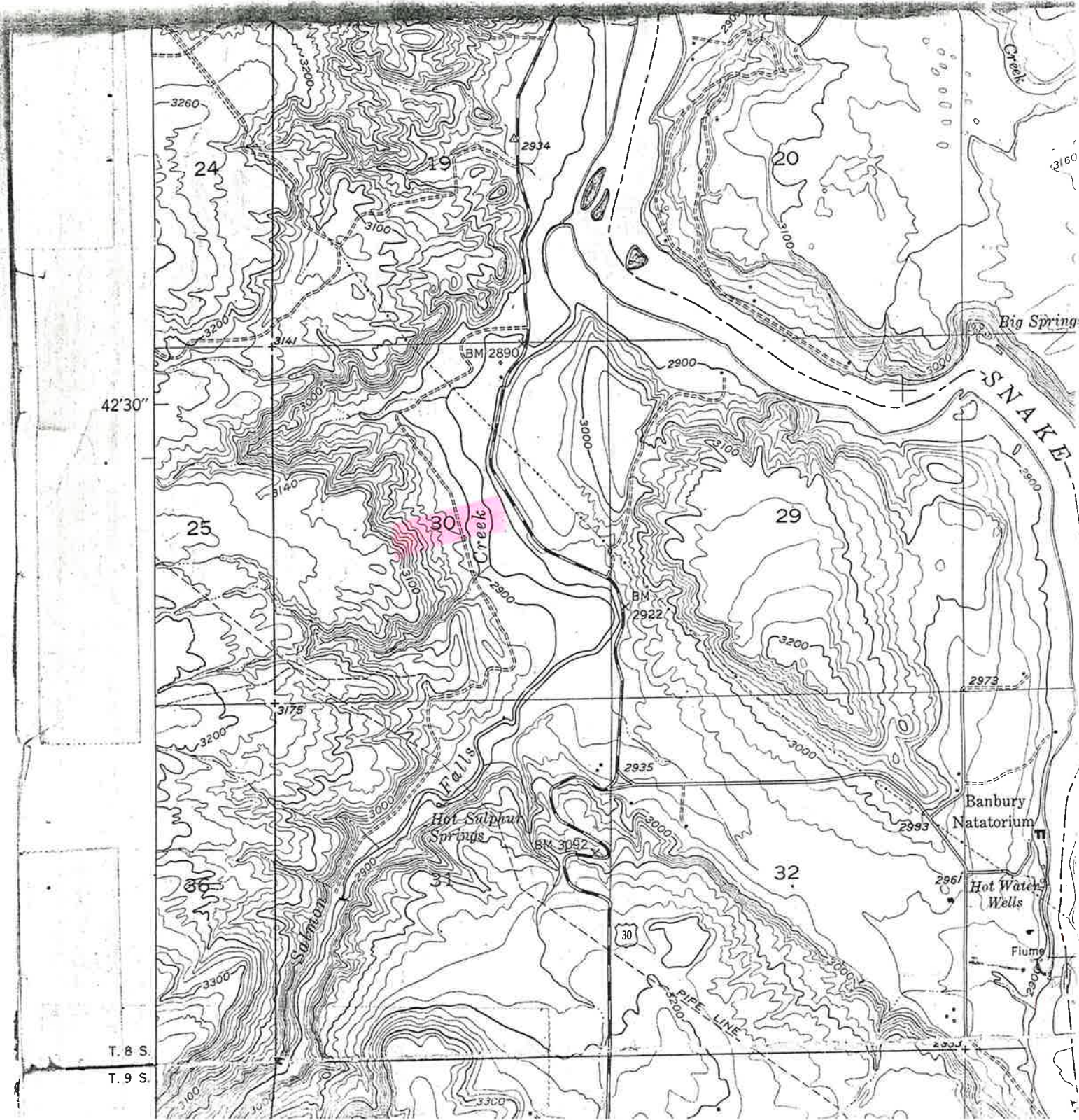

April 19, 1991

DUWAYNE WILSON
JESS O EASTMAN
ROUTE 3
BUHL ID 83316

Gentlemen:

Re: Permit No. 47-7525

The department received the proof of beneficial use form along with your \$100 fee. Note that for the diversion of 0.20 cfs, the license exam fee is \$50. I have initiated the paperwork to complete a \$50 refund.

The next step is for the department to conduct the field inspection to confirm and determine the extent of beneficial use. I cannot tell just when the representative from our Southern Regional office will conduct the exam, but he will try to contact you or your representative prior to being in the area.

If you have questions, please contact me.

Sincerely,

RITA I. FLECK
Secretary/Records Manager

c: S. Region
Fiscal Sec.

RECEIVED

APR 12 1991

STATE OF IDAHO

DEPARTMENT OF WATER RESOURCES

PROOF OF BENEFICIAL USE

Department of Water Resources

The Idaho Department of Water Resources will consider this form as a statement that the permit holder(s) has/have completed all development that will occur under this permit and that water has been applied according to the provisions of the permit for the beneficial use(s) described below. This form must be accompanied by a license examination fee or a completed field examination report prepared by a certified water right examiner who has been appointed by the department.

1. Permit No. 47-07525 Telephone No. 543-6529
543-5988
2. Name(s) of Permit Holder(s): Duwayne Wilson - Jess O Eastman
3. Post Office Address: Route 3, Buhl, Idaho 83316
4. Source of Water: Groundwater
- a. If ground water, well driller's name: Arnold Elsing Date drilled: 5/8/1979
- b. Pump horsepower: _____ Pressure (psi): _____ Dynamic pumping level (ft.): _____
5. Extent of Use:

Domestic 4 (No. of households) Irrigation _____ (No. of acres)

Stockwater _____ (No. and type of stock) Other _____

6. Total rate and/or volume for which proof is submitted 0.200 cfs _____ acre/feet

7. Refer to the approval conditions on your permit and respond accordingly:

Measuring device: Required? ☒ Yes ☐ No Installed? ☒ Yes ☐ No

OR

Flow Measurement Port: Required? ☐ Yes ☐ No Installed? ☐ Yes ☐ No

8. Fee Enclosed: \$ 100.00 (See License Examination Fee Schedule)

9. Person to contact to accompany the Department representative during the field examination:

Duwayne Wilson 543-6529-543-5988
Name Telephone No.
Route 3, Buhl, Idaho 83316
Address

10. The above information is my true statement of the extent to which the above numbered permit has been developed and I relinquish any undeveloped portion of the permit to the state of Idaho.

4/10/91
Date

Jess O Eastman - Duwayne Wilson
Signature (and title if on behalf of a company or organization)

WELL DRILLER'S REPORT

State law requires that this report be filed with the Director, Department of Water Resources
within 30 days after the completion or abandonment of the well.

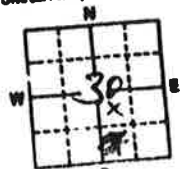
1. WELL OWNER Name <u>TED EASTMAN - DUANE WILSON</u> Address <u>HAGERMAN, IDAHO</u> Owner's Permit No. _____		7. WATER LEVEL Static water level _____ foot below land surface Flowing? <input checked="" type="checkbox"/> Yes <input type="checkbox"/> No G.P.M. flow <u>110 APPROX.</u> Artesian closed-in pressure _____ p.s.i. Controlled by: <input checked="" type="checkbox"/> Valve <input type="checkbox"/> Cap <input type="checkbox"/> Plug Temperature <u>160</u> °F. Quality _____																																																																							
2. NATURE OF WORK <input checked="" type="checkbox"/> New well <input type="checkbox"/> Deepened <input type="checkbox"/> Replacement <input type="checkbox"/> Abandoned (describe method of abandoning) _____		8. WELL TEST DATA <input type="checkbox"/> Pump <input type="checkbox"/> Baller <input type="checkbox"/> Air <input type="checkbox"/> Other _____ <table border="1"> <thead> <tr> <th>Discharge G.P.M.</th> <th>Pumping Level</th> <th>Hours Pumped</th> </tr> </thead> <tbody> <tr><td> </td><td> </td><td> </td></tr> <tr><td> </td><td> </td><td> </td></tr> <tr><td> </td><td> </td><td> </td></tr> </tbody> </table>		Discharge G.P.M.	Pumping Level	Hours Pumped																																																																			
Discharge G.P.M.	Pumping Level	Hours Pumped																																																																							
3. PROPOSED USE <input checked="" type="checkbox"/> Domestic <input type="checkbox"/> Irrigation <input type="checkbox"/> Test <input type="checkbox"/> Municipal <input type="checkbox"/> Industrial <input type="checkbox"/> Stock <input type="checkbox"/> Waste Disposal or Injection <input checked="" type="checkbox"/> Other <u>HEATING HOMES</u> (specify type) _____		9. LITHOLOGIC LOG <table border="1"> <thead> <tr> <th rowspan="2">Hole Diam.</th> <th colspan="2">Depth</th> <th rowspan="2">Material</th> <th colspan="2">Water</th> </tr> <tr> <th>From</th> <th>To</th> <th>Yes</th> <th>No</th> </tr> </thead> <tbody> <tr><td>8"</td><td>0</td><td>15</td><td>TOP SOIL</td><td></td><td>X</td></tr> <tr><td></td><td>15</td><td>25</td><td>MED. HARD ROCK + GRAVEL</td><td></td><td>X</td></tr> <tr><td></td><td>25</td><td>85</td><td>CLAY + ROCK</td><td>X</td><td>X</td></tr> <tr><td></td><td>85</td><td>110</td><td>MED. HARD BLACK ROCK</td><td></td><td>X</td></tr> <tr><td></td><td>110</td><td>120</td><td>CLAY + BLACK ROCK</td><td></td><td>X</td></tr> <tr><td></td><td>120</td><td>180</td><td>ROCK + CLAY MIX</td><td></td><td>X</td></tr> <tr><td></td><td>180</td><td>215</td><td>HARD SOFT LAVA</td><td>X</td><td>X</td></tr> <tr><td></td><td>215</td><td>435</td><td>CLAY - QUATER STRIPS</td><td>X</td><td>X</td></tr> <tr><td></td><td>435</td><td>440</td><td>CLAY + ROCK MIX</td><td></td><td>X</td></tr> <tr><td></td><td>440</td><td>450</td><td>HARD BLACK ROCK</td><td></td><td>X</td></tr> </tbody> </table>		Hole Diam.	Depth		Material	Water		From	To	Yes	No	8"	0	15	TOP SOIL		X		15	25	MED. HARD ROCK + GRAVEL		X		25	85	CLAY + ROCK	X	X		85	110	MED. HARD BLACK ROCK		X		110	120	CLAY + BLACK ROCK		X		120	180	ROCK + CLAY MIX		X		180	215	HARD SOFT LAVA	X	X		215	435	CLAY - QUATER STRIPS	X	X		435	440	CLAY + ROCK MIX		X		440	450	HARD BLACK ROCK		X
Hole Diam.	Depth		Material		Water																																																																				
	From	To		Yes	No																																																																				
8"	0	15	TOP SOIL		X																																																																				
	15	25	MED. HARD ROCK + GRAVEL		X																																																																				
	25	85	CLAY + ROCK	X	X																																																																				
	85	110	MED. HARD BLACK ROCK		X																																																																				
	110	120	CLAY + BLACK ROCK		X																																																																				
	120	180	ROCK + CLAY MIX		X																																																																				
	180	215	HARD SOFT LAVA	X	X																																																																				
	215	435	CLAY - QUATER STRIPS	X	X																																																																				
	435	440	CLAY + ROCK MIX		X																																																																				
	440	450	HARD BLACK ROCK		X																																																																				
4. METHOD DRILLED <input checked="" type="checkbox"/> Rotary <input type="checkbox"/> Air <input type="checkbox"/> Hydraulic <input type="checkbox"/> Reverse rotary <input type="checkbox"/> Cable <input type="checkbox"/> Dug <input type="checkbox"/> Other _____		5. WELL CONSTRUCTION Casing schedule: <input checked="" type="checkbox"/> Steel <input type="checkbox"/> Concrete <input type="checkbox"/> Other <table border="1"> <thead> <tr> <th>Thickness</th> <th>Diameter</th> <th>From</th> <th>To</th> </tr> </thead> <tbody> <tr> <td><u>250</u> inches</td> <td><u>12"</u></td> <td><u>0</u> feet</td> <td><u>35</u> feet</td> </tr> <tr> <td><u>250</u> inches</td> <td><u>8"</u></td> <td><u>0</u> feet</td> <td><u>145</u> feet</td> </tr> <tr><td> </td><td> </td><td> </td><td> </td></tr> <tr><td> </td><td> </td><td> </td><td> </td></tr> <tr><td> </td><td> </td><td> </td><td> </td></tr> </tbody> </table> Was casing drive shoe used? <input type="checkbox"/> Yes <input type="checkbox"/> No Was a packer or seal used? <input type="checkbox"/> Yes <input type="checkbox"/> No Perforated? <input type="checkbox"/> Yes <input type="checkbox"/> No How perforated? <input type="checkbox"/> Factory <input type="checkbox"/> Knife <input type="checkbox"/> Torch Size of perforation _____ inches by _____ inches <table border="1"> <thead> <tr> <th>Number</th> <th>From</th> <th>To</th> </tr> </thead> <tbody> <tr><td> </td><td> </td><td> </td></tr> <tr><td> </td><td> </td><td> </td></tr> <tr><td> </td><td> </td><td> </td></tr> </tbody> </table> Well screen installed? <input type="checkbox"/> Yes <input type="checkbox"/> No Manufacturer's name _____ Model No. _____ Type _____ Diameter _____ Slot size _____ Set from _____ feet to _____ feet Diameter _____ Slot size _____ Set from _____ feet to _____ feet Gravel packed? <input type="checkbox"/> Yes <input type="checkbox"/> No <input type="checkbox"/> Size of gravel _____ feet Placed from _____ feet to _____ feet Surface seal depth <u>145</u> Material used in seal: <input checked="" type="checkbox"/> Cement grout <input type="checkbox"/> Pudding clay <input type="checkbox"/> Well cuttings Sealing procedure used: <input type="checkbox"/> Slurry pit <input type="checkbox"/> Temp. surface casing <input checked="" type="checkbox"/> Overbore to seal depth Method of joining casing: <input type="checkbox"/> Threaded <input type="checkbox"/> Welded <input type="checkbox"/> Solvent <input type="checkbox"/> Cemented between strata Describe access port _____		Thickness	Diameter	From	To	<u>250</u> inches	<u>12"</u>	<u>0</u> feet	<u>35</u> feet	<u>250</u> inches	<u>8"</u>	<u>0</u> feet	<u>145</u> feet													Number	From	To																																											
Thickness	Diameter	From	To																																																																						
<u>250</u> inches	<u>12"</u>	<u>0</u> feet	<u>35</u> feet																																																																						
<u>250</u> inches	<u>8"</u>	<u>0</u> feet	<u>145</u> feet																																																																						
Number	From	To																																																																							
6. LOCATION OF WELL Sketch map location must agree with written location.  Subdivision Name _____ Lot No. _____ Block No. _____ <u>TWIN FALLS</u>		10. Work started <u>4-26-79</u> finished <u>5-1-79</u> 11. DRILLERS CERTIFICATION I/We certify that all minimum well construction standards were complied with at the time the rig was removed. Firm Name <u>EISEN G. DRILLING</u> Firm No. <u>31</u> Address <u>P.O. BOX 99 T.F.</u> Date <u>7/24/79</u> Signed by (Firm Official) <u>Arnold Eisen</u> and <u>Pat Williams</u> (Operator)																																																																							

STATE OF IDAHO
DEPARTMENT OF WATER RESOURCES
APPLICATION FOR PERMIT

Ident. No.

MAY 1 1980
APPROVED
Department of Water Resources
Southern District Office

To appropriate the public waters of the State of Idaho

1. Name of applicant Dwayne Wilson & Jesse O. Eastman Phone 563-6529
Post office address Route 3, Buhl, Idaho 83316
2. Source of water supply groundwater which is a tributary of _____
3. Location of point of diversion is SW $\frac{1}{4}$ of SE $\frac{1}{4}$ of Section 30 Township 8S
Range 14E B.M. Twin Falls County, additional points of diversion if any: _____

4. Water will be used for the following purposes:

- Amount 1.56 for heating purposes from Jan. 1 to Dec. 31 (both dates inclusive)
(cfs or acre-feet per annum)
- Amount 1.56 for commercial & swimming pool purposes from Jan. 1 to Dec. 31 (both dates inclusive)
(cfs or acre-feet per annum)
- Amount 1.56 for domestic & cooling purposes from Jan. 1 to Dec. 31 (both dates inclusive)
(cfs or acre-feet per annum)
- Amount _____ for _____ purposes from _____ to _____ (both dates inclusive)
(cfs or acre-feet per annum)

5. Total quantity to be appropriated:

- a. 1.56 cubic feet per second and/or b. _____ acre-feet per annum.

6. Proposed diverting works:

- a. Description of ditches, flumes, pumps, headgates, etc. _____
artesian well - pipeline to place of use
- b. Height of storage dam _____ feet, active reservoir capacity _____ acre-feet; total reservoir capacity _____ acre-feet, materials used in storage dam: _____
Period of year when water will be diverted to storage _____ to _____ inclusive.
(Month/Day) (Month/Day)
- c. Proposed well diameter is 8 inches; proposed depth of well is 450 feet.

7. Time required for the completion of the works and application of the water to the proposed beneficial use is 5 years (minimum 1 year - maximum 5 years).

8. Description of proposed uses:

a. If water is not for irrigation:

- (1) Give the place of use of water: SW $\frac{1}{4}$ of SE $\frac{1}{4}$ of Section 30 Township 8S
Range 14E B.M.

- (2) Amount of power to be generated: _____ horsepower under _____ feet of head.

- (3) The number of each kind of livestock to be watered _____

- (4) Name of municipality to be served _____, or number of families to be supplied with domestic water _____

- (5) If water is to be used for other purposes describe: home heating, greenhouse, swimming pool
domestic & cooling

b. If water is for irrigation, indicate acreage in each subdivision in the tabulation below:

[illegible]

Total number of acres to be irrigated

c. Describe any other water rights used for the same purposes as described above.

9. a. Who owns the property at the point of diversion _____ applicant

b. Who owns the land to be irrigated or place of use applicant

c. If the property is owned by a person other than the applicant, describe the arrangement enabling the applicant to make this filing

10. Remarks Water used for Greenhouse is considered as commercial use, the
application has been changed accordingly. 33 7/8

Water used for swimming pool is included in domestic use definition and does not need to be identified separately.

RC 1/4 E



BE IT KNOWN that the undersigned hereby makes application for permit to appropriate the public waters of the State of Idaho as herein set forth.

David J. Wilson
(Applicant)

Received by tl Date 5-4-79 Time 4:30 PM
 Preliminary check by JS Fee \$ 55.00
 Receipted by tl Date 5-4-79 # 12778
 Publication prepared by marry Date 5-16-79
 Published in times news
 Publication dates 5/11 & 4/17
 Publication approved marry Date 6-4-79
 Protests filed by: _____

 Copies of protests forwarded by _____
 Hearing held by _____ Date _____
 Recommended for approval denial by td jain

ACTION OF THE DIRECTOR, DEPARTMENT OF WATER RESOURCES

This is to certify that I have examined Application for Permit to appropriate the public waters of the State of Idaho No. 47-7525, and said application is hereby APPROVED.

1. Approval of said application is subject to the following limitations and conditions:

- a. **SUBJECT TO ALL PRIOR WATER RIGHTS.**
- b. Proof of construction of works and application of water to beneficial use shall be submitted on or before August 1, 1984.
- c. The rate of diversion, if water is to be used for irrigation under this permit, when combined with all other water rights for the same land shall not exceed 0.02 cubic feet per second for each acre of land.
- d. Other: An access port or other device as specified by the Department shall be installed by the permit holder to provide for the installation of measuring equipment and the determination of the rate of diversion by the Department. (2) The issuance of this permit in no way grants any right-of-way or easement across the land of another. (3) Return water shall be treated to insure that the effluent meets interstate stream water quality standards.

Witness my hand this 31st day of July, 1979.

L. Glen Saxton
 L. GLEN SAXTON

Chief, Operations Bureau

For Office Use Only
Fee Received 15.00
Date 8-1-84
Receipt # 38912

STATE OF IDAHO
DEPARTMENT OF WATER RESOURCES

AUG 1 1984

REQUEST FOR EXTENSION OF TIME

To provide additional time in which to submit
proof of beneficial use on a water right permit

Jess O Eastman +
Duwayne Wilson
(Name)

of Rt. 3 Buhl,
(Address)

State of Idaho deposes and says:

That he is the holder, or the duly authorized agent of the holder*, of Permit to Appropriate the Public Water of
the State of Idaho No 47-7525

That under the terms and conditions of said permit, work thereunder was required to be completed on or before
Aug 1 19 84

That he has heretofore performed the following work described under said permit: None
(This must be filled out if no work has been completed put none.)

Costing \$

That he is unable to complete the remainder of the work within the required time for the following reasons, to-wit:

Plan to construct homes + greenhouses in
near future. Due to our schedule we have not
been able to plan + construct to this date
we do have adequate finances for project. Well is drilled
+ capped - Approx \$10,000.

Wherefore, he asks that the Department of Water Resources extend the time for the completion of obligations
under said permit to Aug. 1 19 89
(1 yr. minimum, 5 yrs. maximum)

NOTE
AS OF JULY 1, 1980,
THERE IS A \$15.00
CHARGE FOR REQUESTS
FOR EXTENSION OF
TIME

Jess O Eastman
(Signature)*
IF OTHER THAN HOLDER, Power of Attorney must be supplied.

ACTION OF THE DIRECTOR, DEPARTMENT OF WATER RESOURCES

IT IS HEREBY ORDERED that the above application for extension of time be APPROVED and the time within
which to submit the statement of beneficial use is extended to August 1, 1989.

Signed this 17th day of August 19 84

J. Glen Saxton
Chief, Operations Bureau



State of Idaho

DEPARTMENT OF WATER RESOURCES

1301 North Orchard Street, Statehouse Mail, Boise, Idaho 83720-9000

Phone: (208) 327-7900 FAX: (208) 327-7866

CECIL D. ANDRUS
GOVERNOR

R. KEITH HIGGINSON
DIRECTOR

October 9, 1992

CERTIFIED MAIL # 35014

JESS O EASTMAN
DUWAYNE WILSON
RT 3
BUHL ID 83316

RECEIVED

OCT 10 1992

Department of Water Resources
Southern Region Office

RE: Permit No. 47-07525

Dear Sirs:

Enclosed is an Order which voids the above referenced permit for failure to comply with the requirements of such permit and failure to show cause why such action should not be taken.

Please be advised that if you do not agree with the decision of the Department you may, within fifteen (15) days of receipt of the order voiding your permit, request a hearing before the Director. Failure to timely petition the Director within fifteen days of receipt of the order may prevent you from further contesting the voiding of your permit.

Sincerely,

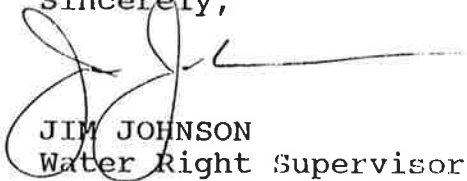
JIM JOHNSON
Water Right Supervisor

JJ:cz

Enclosure

CERTIFICATION OF MAILING

I hereby certify that on 10/9/92
an original of this document was
deposited in the United States mail,
postage prepaid addressed to the
individual(s) named above.

Cindy Zimmerman

47-7525

BEFORE THE DIRECTOR OF THE DEPARTMENT OF WATER RESOURCES
OF THE
STATE OF IDAHO

IN THE MATTER OF PERMIT)	
)	
NO. 47-07525 IN THE NAME OF)	ORDER VOIDING PERMIT
)	
JESS O. EASTMAN & DUWAYNE WILSON)	
_____)	

This matter having come before the Department of Water Resources as a result of an investigation by the Department to determine the extent of beneficial use of water, the Department makes the following Findings of Fact, Conclusions of Law, and Order:

FINDINGS OF FACT

1. On May 4, 1979, Jess O. Eastman & Dewayne Wilson applied to the Department of Water Resources for a permit to appropriate 1.56 cubic feet per second from groundwater within the NW $\frac{1}{4}$ SE $\frac{1}{4}$, Sec. 30, Twp. 08S, Rng. 14E, B.M., Twin Falls County, to be used for heating, commercial, and domestic purposes.
2. On August 1, 1984, the Department approved the Application for Permit.
3. On April 12, 1991, the Department received Proof of Beneficial Use for the permit.
4. The field examination conducted by the Department on July 25, 1990 indicated that water had not been diverted and applied to a beneficial use.
5. The provisions of Section 42-219, Idaho Code, authorize the Director of the Department of Water Resources to void permits

for which the applicant has not fully complied with the law and the conditions of the permit.

6. On May 22, 1992 and July 20, 1992, the Department sent Notices of Pending Order Voiding Permit, to the permit holder, requesting relinquishment of the permit because of failure to place the water to beneficial use as conditioned on the permit.

7. The permit holder and has not responded to the request for relinquishment of the permit and has not shown cause why the permit should not be voided .

CONCLUSIONS OF LAW

1. Section 42-219, Idaho Code, states:

In the event that the Department shall find that the applicant has not fully complied with the law and the conditions of the permit, it may issue a license for that portion of use which is in accordance with the permit, or may refuse issuance of a license and void the permit.

2. Permit No. 47-07525 required that the permit holder complete construction of works and application of water from the source identified to the proposed beneficial use within the authorized permit period.

3. The examination of the Department of Water Resources revealed that the permit holder has not complied with the conditions of the permit by not completing construction of works and application of water from the identified source to the proposed beneficial use as required by the permit.

4. The permit should be voided pursuant to Section 42-219, Idaho Code.

ORDER

IT IS HEREBY ORDERED that Permit No. 47-07525 is VOIDED and issuance of a license is REFUSED under Section 42-219, Idaho Code.

Dated this 22nd day of September, 1992.

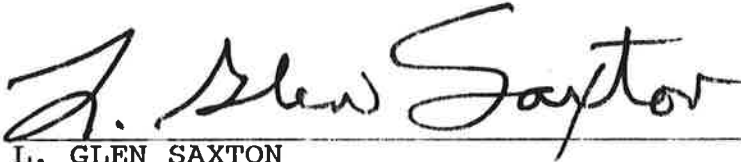

L. GLEN SAXTON
Chief, Water Allocation Bureau



State of Idaho

DEPARTMENT OF WATER RESOURCES

1301 North Orchard Street, Statehouse Mail, Boise, Idaho 83720-9000

Phone: (208) 327-7900 FAX: (208) 327-7866

RECEIVED

JUN 04 1992

Department of Water Resources
Southern Region Office

CECIL D. ANDRUS
GOVERNOR

R. KEITH HIGGINSON
DIRECTOR

May 22, 1992

JESS O EASTMAN
DEWAYNE WILSON
RT 3
BUHL ID 83316

RE: Permit to Appropriate Water No. 47-07525

NOTICE OF PENDING ORDER VOIDING PERMIT

Dear Permit Holders:

On July 31, 1979, the Department of Water Resources approved Application for Permit No. 47-07525 which authorized diversion of a groundwater source for domestic, heating, and commercial purposes in the NW $\frac{1}{4}$ SE $\frac{1}{4}$, Sec. 30, Twp. 08S, Rng. 14E, B.M., Twin Falls County.

A field inspection revealed that you do not divert and use water as described by your permit.

The purpose of this letter is to request a relinquishment of this permit. Enclosed is a relinquishment form that should be signed by the permit owner and returned to this office.

If you do not respond to this notice within thirty (30) days of the date of mailing of this letter, the Department will take action to void your permit. However, if you have some explanation as to why the permit should not be voided, please forward it to my attention.

If you have any questions in regard to this matter, please feel free to contact me.

Respectfully,

JIM JOHNSON
Water Right Supervisor

JJ:cz

cc: Southern Region

CERTIFICATION OF MAILING
I hereby certify that on 5/22/92
an original of this document was
deposited in the United States mail,
postage prepaid addressed to the
individual(s) named above.

47-7525

DEC 05 1991

*Needs a
field exam*

BEFORE THE DEPARTMENT OF WATER RESOURCES

OF THE

STATE OF IDAHO

RECEIVED

IN THE MATTER OF PERMIT NO. 47-7525

IN THE NAME OF JESS O. EASTMAN AND
DEWAYNE WILSONJUN 09 1989
SOURCE: GROUND WATER
Department of Water Resources
Southern Region OfficeORDER REINSTATING THE PERMIT AND
EXTENDING THE PROOF DUE DATE

On May 4, 1979, the Department of Water Resources (department) issued Permit No. 47-7425 for the diversion of water from a groundwater source to be used for heating, commercial and domestic purposes. The permit was conditioned to require that proof of construction of works and application of water to a beneficial use (proof) be submitted on or before August 1, 1984.

The proposed well is located in the NW1/4SE1/4, Sec. 30, Twp. 8S, Rge. 14E, B.M. and is within the boundaries of the Banbury Hot Springs Groundwater Management Area (BHSGWMA).

On May 2, 1983, the department issued an Order Supplementing Conditions of Approval for permits located in the BHSGWMA. The order addressed specific drilling requirements.

On May 31, 1984, the department notified the permit holders that proof was due. Based upon a request for an extension of time in which to submit proof, the department extended the proof due date to August 1, 1989.

On December 4, 1985, the department issued an order requiring permit holders in the BHSGWMA to submit proof of beneficial use showing the extent of existing development. In compliance with this order, the permit holders submitted a proof of beneficial use form showing that a well had been drilled and capped. The department acknowledged receipt of the proof and notified the regional office to conduct a field inspection for licensing purposes.

On August 11, 1987, the department notified the permit holders of a license examination fee requirement which became effective on April 4, 1986. No response was received and the department sent a lapse notice to the permit holders.

On February 14, 1989, the permit holders requested the status of the permit. The department advised the permit holders that the permit had lapsed, but allowed the permit holders the opportunity to provide information to have the permit reinstated and extended. On April 21, 1989, the permit holders provided sufficient information to allow reinstatement of the permit.

IT IS ORDERED THAT Permit No. 47-7525 be REINSTATED with an advance in priority to September 9, 1980. IT IS FURTHER ORDERED THAT the time within which to submit proof of beneficial use is EXTENDED to June 1, 1991 and that the maximum rate of diversion authorized by the permit shall not exceed 0.20 cfs.

Dated this 8 th day of May, 1989.

L. GLEN SAXTON, Chief
Water Allocation Bureau

STATE OF IDAHO
DEPARTMENT OF WATER RESOURCES
PROOF OF BENEFICIAL USE

RECEIVED
DEC 31 1985

Department of Water Resources

The Idaho Department of Water Resources will consider this form as a statement that the permit holder(s) has completed development under this permit and that water has been applied according to the provisions of the permit for the beneficial use(s) described below:

Permit No. 47-7525

Name(s) of Permit Holder: Duwayne Wilson & Jess O Eastman

Post Office Address: Route 3, Buhl, Idaho 83316

Telephone No. 543-6529-

Source of Water: groundwater

Extent of Use:

Domestic 4 (number of households)

Stockwater _____ (number and type of stock)

Irrigation _____ (acres)

Other/Remarks Well has been drilled & capped. We have an approved extension until 1989 for proof of beneficial use. Thanks DW

Indicate the date water was first diverted and beneficially used under this permit: _____

Measuring Device: Required? ☒ Yes ☐ No
Installed? ☐ Yes ☒ No

Flow Measurement Port: Required? ☒ Yes ☐ No
Installed? ☐ Yes ☒ No

Person to contact to accompany the Department representative during the field examination:

Duwayne Wilson (Name) 543-4208- off.
Route 3, Buhl, Idaho 83316 (Address) 543-6529- Res.
(Telephone Number)

The above information is a true statement of the extent to which the above numbered permit has been developed.

12/26/85
Date

Duwayne Wilson
Signature of Permit Holder (and Title, if appropriate)

MICROFILMED

2-27-86
PT

February 23, 1989

RECEIVED

FEB 28 1989

Department of Water Resources
Southern Region Office

DuWayne Wilson
Rt. 3, Box 406
Buhl, ID 83316

RE: PERMIT 47-7525

Dear Mr. Wilson:

I have reviewed your letter dated February 14, 1989 in connection with the above referenced permit as well as the water right file.

The water right file shows that the permit was issued on July 7, 1979. On August 17, 1984, the department issued an extension of time in which to submit proof to August 1, 1989. Subsequent to the extension approval, on December 4, 1985, the department issued an order to the low temperature geothermal resource users within the Banbury area to cease development and to file proof of beneficial use. You complied with the order.

On August 11, 1987, the department sent you an examination fee notice and on December 21, 1988 sent a lapse notice in connection with the license examination fee.

The December 4, 1985 order of the department has precluded continued development of the proposed project. Several other permit holders objected to the 1985 order and upon showing substantial investment made prior to the order were given approval by IDWR to finish the part of their projects that had been diligently pursued prior to the order. Because the 1985 order caused you to prematurely file a proof of beneficial use form in 1985, IDWR wants to provide you the same opportunity given to others affected by the order. Upon your submittal of information showing the portion of the project upon which substantial effort and cost were expended prior to the 1985 order, IDWR will review the information and consider reinstatement of the permit for a short time to allow additional development under the permit.

The information submitted must include a detailed plan of proposed

47-7525

DuWayne Wilson

- 2 -

February 23, 1989

development in view of the restrictive covenant which does not allow commercial development, a revised estimate of the maximum rate of diversion needed and a time table in connection with the development.

The information should be submitted in 30 days. Please contact the department if you have questions.

Sincerely,

L. GLEN SAXTON, Chief
Water Allocation Bureau

c: S. Region



State of Idaho
DEPARTMENT OF WATER RESOURCES

1301 North Orchard Street, Statehouse Mail, Boise, Idaho 83720 - (208) 334-7900

December 21, 1988

CECIL D. ANDRUS
GOVERNOR
R. KEITH HIGGINSON
DIRECTOR

Jess O. Eastman & Duwayne Wilson
Rt. 3
Buhl, ID 83316

Dear Permit Holder(s):

Re: Permit No. 47-7525

LAPSE NOTICE
LICENSE EXAMINATION FEE

You are hereby notified that under the provisions of Sec. 42-217 and 42-218a, Idaho Code, the above referenced permit lapsed and is of no further force nor effect for failure of the permit holder(s) to submit either the license examination fee or an acceptable field examination report prepared by or under the supervision of a certified water right examiner.

Provisions of Sec. 42-217, Idaho Code and the Beneficial Use Examination Rules and Regulations provide that failure of the permit holder(s) to submit either the fee or an acceptable field examination report within one year and sixty days after notification by the director that the submittal is due is cause for the director to reject the proof of beneficial use and lapse the permit. The department notified you of the required submittal on August 11, 1987.

The lapsed permit can be reinstated upon a showing of reasonable cause for late submittal of proof of beneficial use, if you submit to the department within sixty days, either the license examination fee or an acceptable field examination report prepared by or under the supervision of a certified water right examiner.

Enclosed is a fee information sheet that must be completed and submitted to the department to keep the permit in good standing. If you have questions, please contact any office of the department.

Sincerely,

L. GLEN SAXTON, Chief
Water Allocation Bureau

Enclosure

47-7525



DEPARTMENT OF WATER RESOURCES

SOUTHERN REGION

CECIL D. ANDRUS
Governor

A. KENNETH DUNN
Director

RECEIVED

AUG 13 1987

Department of Water Resources
Southern Region Office

August 11, 1987

2148 4th Ave. E.
Twin Falls, Idaho 83301
(208) 734-3578

47-7525
Duwayne Wilson
Rt. 3
Buhl, ID 83316

138860

CERTIFIED MAIL

EXAMINATION FEE NOTICE

Dear Permit Holder:

Department records show that proof of beneficial use has been submitted for the above-referenced permit, but that a field examination has not yet been conducted to determine the extent of beneficial use of the water for licensing purposes.

House Bill 671 (effective April 4, 1986) enacted by the 1986 Idaho Legislature requires the payment of a fee before this department can conduct the field examination needed to issue a license confirming use of water under the permit. This letter is notification that the license examination fee is due within sixty (60) days of the date of this letter. The examination fee information sheet (enclosed) must be returned with the fee.

As an alternative to submitting the fee, the department will accept a field examination report completed by a certified water right examiner from the private sector. If you choose to have the examination done by a certified water right examiner, you need not submit the license examination fee to the department, but you must within sixty (60) days of the date of this letter return to the department, the examination fee information sheet showing appropriate information together with a statement from the certified examiner to verify that you have retained a certified examiner to conduct the field examination. If you choose this alternative, a completed field examination report must be submitted within one year of the date of this letter. You cannot later change your decision to use this alternative and submit the fee needed for the department to conduct the field examination, but you may change to another certified examiner.

Examination Fee Notice
Page 2

Certified water right examiners are licensed engineers or geologists certified by the department to conduct water right examinations. The procedure for certifying examiners results from the recently enacted HB 671 and is being developed at this time. A listing of certified water right examiners will be available from this department when examiners have been certified.

If your permitted use, in fact, has already been examined by the department and you have not asked to have the examination repeated, the fee requirement is not applicable to your permit. If you believe this is the case, please contact the department.

The license examination fee is to be based on the amount of water you indicate you have developed, as listed in item 6 on the examination fee information sheet. The amount of water on which the examination fee is based can be less than the permitted amount, if less water has been diverted and beneficially used. The licensed amount of water, however, will not exceed the amount you claim on the examination fee information sheet. The enclosed license examination fee schedule shows a listing of applicable fees.

FAILURE TO SUBMIT WITHIN THE SIXTY (60) DAY PERIOD, THE FEE OR THE STATEMENT THAT A CERTIFIED EXAMINER HAS BEEN RETAINED TO MAKE THE FIELD EXAMINATION, WILL BE CAUSE TO ADVANCE THE PRIORITY OF THE PERMIT ONE DAY FOR EACH DAY THAT THE FEE SUBMITTAL IS LATE.

FAILURE TO SUBMIT THE FEE OR THE COMPLETED FIELD EXAMINATION REPORT WITHIN A YEAR WILL BE CAUSE TO CONSIDER THE PROOF OF BENEFICIAL USE TO BE INCOMPLETE AND TO LAPSE THE PERMIT.

The attached examination fee information sheet and the fee may be submitted to the following department office.

Southern Region
Idaho Dept. of Water Resources
2148 4th Avenue East
Twin Falls, ID 83301
Phone: 734-3578

Sincerely,

LOREN HOLMES
Southern Region Supervisor

Enclosures

STATE OF IDAHO
DEPARTMENT OF WATER RESOURCES
Southern Region

1041 Blue Lakes Blvd. N.
Twin Falls, Idaho 83301
(208) 734-3573

MARCH 13, 1986

DUNWAYNE WILSON
RT. 3
BUHL

ID 83316

RE: Permit No. 47-7525

Dear Permit Holder:

We acknowledge receipt of your statement submitted as proof of beneficial use for the above referenced permit.

Before a license can be issued, a field examination must be made by a representative of this department.

A field examiner will contact you to arrange to examine your system.

If you have any questions regarding the field examination, please contact this office by phone at 734-3573 or in person at our office at 1041 Blue Lakes Blvd. N. Twin Falls, Idaho.

Sincerely,
s/Mary A. Newby
Secretary



State of Idaho
DEPARTMENT OF WATER RESOURCES
SOUTHERN REGION

CECIL D. ANDRUS
Governor

A. KENNETH DUNN
Director

2148 4th Ave. E.
Twin Falls, Idaho 83301
(208) 734-3578

June 19, 1987

Duwayne Wilson
RT. 3
Buhl, ID 83316

#47-7525

CERTIFIED MAIL

EXAMINATION FEE NOTICE

Dear Permit Holder:

Department records show that proof of beneficial use has been submitted for the above-referenced permit, but that a field examination has not yet been conducted to determine the extent of beneficial use of the water for licensing purposes.

House Bill 671 (effective April 4, 1986) enacted by the 1986 Idaho Legislature requires the payment of a fee before this department can conduct the field examination needed to issue a license confirming use of water under the permit. This letter is notification that the license examination fee is due within sixty (60) days of the date of this letter. The examination fee information sheet (enclosed) must be returned with the fee.

As an alternative to submitting the fee, the department will accept a field examination report completed by a certified water right examiner from the private sector. If you choose to have the examination done by a certified water right examiner, you need not submit the license examination fee to the department, but you must within sixty (60) days of the date of this letter return to the department, the examination fee information sheet showing appropriate information together with a statement from the certified examiner to verify that you have retained a certified examiner to conduct the field examination. If you choose this alternative, a completed field examination report must be submitted within one year of the date of this letter. You cannot later change your decision to use this alternative and submit the fee needed for the department to conduct the field examination, but you may change to another certified examiner.



State of Idaho
DEPARTMENT OF WATER RESOURCES
STATE OFFICE, 450 W. State Street, Boise, Idaho

JOHN V. EVANS
Governor

A. KENNETH DUNN
Director

Mailing address:
Statehouse
Boise, Idaho 83720
(208) 334-4440

February 26, 1986

Jess O. Eastman & Duwayne Wilson
Route 3
Buhl, ID 83316

Re: Permit No. 47-7525

Gentlemen:

The Department has received and accepted the proof of beneficial use you submitted on December 21, 1985 in connection with the above-referenced permit.

A statement on the proof of beneficial use prompts me to clarify the Director's order dated December 4, 1985, which was sent to you.

You are correct that on August 17, 1984, the Department granted an extension of time to submit proof of beneficial use to August 1, 1989. However, paragraph 2 of the Director's order dated December 4, 1985 states that "the owners of permits...within...the Banbury Hot Springs Groundwater Management Area shall cease and suspend any further development under those permits beyond the extent already developed as of December 4, 1985." If the order is not changed or rescinded, this means that you no longer have until August 1, 1989 to complete the development which you anticipated.

The Department has been petitioned to conduct a hearing relative to the order. The hearing is tentatively planned in March. This office will advise you of the time and date for the hearing since your interests in the Banbury Area are directly affected.

If you have questions, please contact either this office or our office in Twin Falls.

Sincerely,

L. GLEN SAXTON
Chief, Operations Bureau

ls

cc: Southern Region

530 T85-R14E

STATE OF IDAHO
DEPARTMENT OF WATER RESOURCES
PROOF OF BENEFICIAL USE

RECEIVED
DEC 31 1985

Department of Water Resources

The Idaho Department of Water Resources will consider this form as a statement that the permit holder(s) has completed development under this permit and that water has been applied according to the provisions of the permit for the beneficial use(s) described below:

Permit No. 47-7525

Name(s) of Permit Holder: Duwayne Wilson & Jess O Eastman

Post Office Address: Route 3, Buhl, Idaho 83316

Telephone No. 543-6529-

Source of Water: groundwater

Extent of Use:

Domestic 4 (number of households)

Stockwater _____ (number and type of stock)

Irrigation _____ (acres)

Other/Remarks Well has been drilled & capped. We have an approved extension until 1989 for proof of beneficial use. Thanks DW

Indicate the date water was first diverted and beneficially used under this permit: _____

Measuring Device: Required? ☒ Yes ☐ No
Installed? ☐ Yes ☒ No

Flow Measurement Port: Required? ☒ Yes ☐ No
Installed? ☐ Yes ☒ No

Person to contact to accompany the Department representative during the field examination:

Duwayne Wilson (Name) 543-4208- office
Route 3, Buhl, Idaho 83316 (Address) 543-6529- Res.
(Telephone Number)

The above information is a true statement of the extent to which the above numbered permit has been developed.

12/26/85
Date

Duwayne Wilson
Signature of Permit Holder (and Title, if appropriate)



State of Idaho

DEPARTMENT OF WATER RESOURCES

STATE OFFICE, 450 W. State Street, Boise, Idaho

JOHN V. EVANS
Governor

A. KENNETH DUNN
Director

RECEIVED

DEC 13 1985

Mailing address:
Statehouse
Boise, Idaho 83720
(208) 334-4440

December 12, 1985

Department of Water Resources
Southern District Office

CERTIFIED MAIL

Duwayne Wilson
Jess O. Eastman
Route 3
Buhl, ID 83316

RE: Water Right Permit No. 47-7525

Gentlemen:

Enclosed is an Order issued by the Director of the Department of Water Resources affecting pending applications for permit to appropriate the public waters of the State of Idaho and existing permits for which proof of beneficial use has not been submitted to the Department.

Also enclosed is a proof of beneficial use form which must be filled out and returned by permit holders in order to comply with the enclosed order.

As a permit holder, you should be aware that provisions of section 42-237e, Idaho Code, provide you may contest such requirements pursuant to section 42-1701A(3) and request a hearing on the matter, provided that the request is received by the Department within fifteen (15) days after the receipt of the Order. The request for hearing must be in writing and must state the reasons for contesting the requirements of the Order.

If you have any questions or need assistance, contact either the Regional Office in Twin Falls (phone 734-3578) or the State Office in Boise.

Sincerely,

L. Glen Saxton
L. GLEN SAXTON, Chief
Operations Bureau

LGS:ldt (Pl-1.53)

Enclosures

CC: IDWR - Southern Region

47-7525

BEFORE THE DEPARTMENT OF WATER RESOURCES
OF THE
STATE OF IDAHO

IN THE MATTER OF GROUND WATER)	
DEVELOPMENT IN THE BANBURY HOT)	
SPRINGS GROUND WATER MANAGEMENT)	ORDER
AREA, TWIN FALLS COUNTY.)	
_____)	

This matter having come before the Director of the Department of Water Resources following investigation by the Department staff, the Director finds as follows:

1. The Banbury Hot Springs Ground Water Management Area (Banbury Management Area) was created on April 12, 1983 by Order of the Director of the Department of Water Resources (Director) pursuant to the provisions of Section 42-233b, Idaho Code.

2. The Department has monitored wells in the Banbury Management Area, prior to and subsequent to designation of the area, and the wells continue to show a decline in pressure.

3. Department records show that there are numerous permitted but not yet developed water uses and projects within the Banbury Management Area.

CONCLUSIONS OF LAW

Based on the foregoing findings of fact, the Director makes the following conclusions of law:

1. Idaho Code § 42-237a(g) (1977 and Supp. 1985) empowers the Director of the Department of Water Resources, "To supervise and control the exercise and administration of all rights hereafter acquired to the use of ground waters and in the exer-

cise of this power he may be [by] summary order, prohibit or limit the withdrawal of water from any well during any period that he determines that water to fill any water right in said well is not there available."

2. Idaho Code § 42-237a(g) further provides that, "Water in a well shall not be deemed available to fill a water right therein if withdrawal therefrom of the amount called for by such right would . . . result in the withdrawing [of] the ground water supply at a rate beyond the reasonably anticipated average rate of future natural recharge."

3. Idaho Code § 42-1805 (Supp. 1985) provides in part as follows:

In addition to other duties prescribed by law, the director of the department of water resources shall have the following powers and duties:

. . . .

(7) After notice, to suspend the issuance or further action on permits or applications necessary to protect existing vested water rights or to ensure compliance with the provisions of chapter 2, title 42, Idaho Code, or to prevent violation of minimum flow provisions of the state water plan.

4. Based upon presently available data, the ground water supply within the Banbury Management Area is being withdrawn at a rate beyond the reasonably anticipated average rate of future natural recharge.

5. The Director has a duty, pursuant to Idaho Code §§ 42-237a(g) and 42-1805, to stay the approval of any pending applications for permit to appropriate ground water within the

Banbury Management Area, and to order the suspension of any further development under existing permits to appropriate ground water within the Banbury Management Area which, as of the date of service of this order, are not fully developed.

ORDER

IT IS, THEREFORE, HEREBY ORDERED as follows:

1. As of the date of this order, approval of any pending applications for permit to appropriate ground water within the Banbury Hot Springs Ground Water Management Area shall be stayed until further order by the Director.

2. The owners of permits to appropriate ground water within the boundaries of the Banbury Hot Springs Ground Water Management Area shall cease and suspend any further development under those permits beyond the extent already developed as of the date of service of this order.

3. The owners of permits to appropriate ground water within the boundaries of the Banbury Hot Springs Ground Water Management Area, for which proof of beneficial use has not already been submitted to the Department of Water Resources, shall submit proof of beneficial use showing the extent of existing development if any, upon forms furnished by the Department, within thirty (30) days of the service of this order.

4. A copy of this order shall be served by certified mail upon the owners of all applications and permits to appropriate ground water within the Banbury Hot Springs Ground Water

Management Area, together with a letter identifying the record owner of the application or permit, the application or permit number, and a statement describing the legal recourse which may be taken by someone who objects to any provision of this order.

DATED this 4th day of December, 1985.

A. KENNETH DUNN
Director

STATE OF IDAHO
DEPARTMENT OF WATER RESOURCES

AUG 1 1984

REQUEST FOR EXTENSION OF TIME

Department of Water Resources

To provide additional time in which to submit
proof of beneficial use on a water right permit.

AUG 23 1984

Department of Water Resources
Southern District Office

Jess O Eastman &
Duwayne Wilson

(Name)

of

Rt. 3 Buhl,

(Address)

State of Idaho, deposes and says:

That he is the holder, or the duly authorized agent of the holder*, of Permit to Appropriate the Public Water of the State of Idaho No. 47-7525.

That under the terms and conditions of said permit, work thereunder was required to be completed on or before

Aug. 1, 19 84.

That he has heretofore performed the following work described under said permit:

(This must be filled out! If no work has been completed put none.)

None

Costing \$

That he is unable to complete the remainder of the work within the required time for the following reasons, to-wit:

Plan to construct homes & greenhouses in
near future. Due to our schedule we have not
been able to plan & construct to this date.
We do have adequate finances for project. Well is drill
& capped - Approx \$10,000.

Wherefore, he asks that the Department of Water Resources extend the time for the completion of obligations

under said permit to Aug. 1, 19 89.

(1 yr. minimum, 5 yrs. maximum)

NOTE

AS OF JULY 1, 1980,
THERE IS A \$15.00
CHARGE FOR REQUESTS
FOR EXTENSION OF
TIME.

Jess O Eastman
(Signature)*

IF OTHER THAN HOLDER, Power of Attorney must be supplied.

ACTION OF THE DIRECTOR, DEPARTMENT OF WATER RESOURCES

IT IS HEREBY ORDERED that the above application for extension of time be APPROVED and the time within
which to submit the statement of beneficial use is extended to August 1, 1989.

Signed this 17th day of August, 19 84.

L. Glen Saxton
Chief, Operations Bureau

47-7525

RECEIVED
AUG 8 1979

STATE OF IDAHO
DEPARTMENT OF WATER RESOURCES

RECEIVED
MAY 6 1979

Department of Water Resources
Southern District Office

APPLICATION FOR PERMIT

To appropriate the public waters of the State of Idaho

Department of Water Resources
Southern District Office

1. Name of applicant Duwayne Wilson & Jess O. Eastman Phone 543-6529Post office address Route 3, Buhl, Idaho 833162. Source of water supply groundwater which is a tributary of _____3. Location of point of diversion is NW $\frac{1}{4}$ of SE $\frac{1}{4}$ of Section 30 Township 8SRange 14E B.M. Twin Falls County, additional points of diversion if any: _____

4. Water will be used for the following purposes:

Amount 1.56 for heating purposes from Jan. 1 to Dec. 31 (both dates inclusive)
(cfs or acre-feet per annum)Amount 1.56 for commercial & purposes from Jan. 1 to Dec. 31 (both dates inclusive)
(cfs or acre-feet per annum)Amount 1.56 for swimming pool TR as per phone conv 5/14/74 with Mr Wilson purposes from Jan. 1 to Dec. 31 (both dates inclusive)
(cfs or acre-feet per annum)Amount 1.56 for domestic & purposes from Jan. 1 to Dec. 31 (both dates inclusive)
(cfs or acre-feet per annum)Amount _____ for cooling purposes from _____ to _____ (both dates inclusive)
(cfs or acre-feet per annum)

5. Total quantity to be appropriated:

a. 1.56 cubic feet per second and/or b. _____ acre-feet per annum.

6. Proposed diverting works:

a. Description of ditches, flumes, pumps, headgates, etc. _____

artesian well - pipeline to place of use

b. Height of storage dam _____ feet, active reservoir capacity _____ acre-feet; total reservoir capacity _____ acre-feet, materials used in storage dam: _____

Period of year when water will be diverted to storage _____ to _____ inclusive.
(Month/Day) (Month/Day)c. Proposed well diameter is 8 inches; proposed depth of well is 450 feet.7. Time required for the completion of the works and application of the water to the proposed beneficial use is 5 years (minimum 1 year - maximum 5 years).

8. Description of proposed uses:

a. If water is not for irrigation:

(1) Give the place of use of water: W $\frac{1}{2}$ $\frac{1}{4}$ of SE $\frac{1}{4}$ of Section 30 Township 8SRange 14E B.M.

(2) Amount of power to be generated: _____ horsepower under _____ feet of head.

(3) List number of each kind of livestock to be watered _____

(4) Name of municipality to be served 4, or number of families to be supplied with domestic water _____(5) If water is to be used for other purposes describe: home heating, greenhouse, swimming pooldomestic & cooling TR see above

b. If water is for irrigation, indicate acreage in each subdivision in the tabulation below:

[illegible]

Total number of acres to be irrigated

c. Describe any other water rights used for the same purposes as described above.

9. a. Who owns the property at the point of diversion applicant

b. Who owns the land to be irrigated or place of use applicant

c. If the property is owned by a person other than the applicant, describe the arrangement enabling the applicant to make this filing _____

10. Remarks Water used for Greenhouse is considered as commercial use, the
application has been changed accordingly. J.S. 7/22/19

J.J. 7/20/19

BM 3207

Powerhouse

Springs

township and range number.

[illegible]

Scale: 2 inches equal 1 mile.

BE IT KNOWN that the undersigned hereby makes application for permit to appropriate the public waters of the State of Idaho as herein set forth.

Jess O Eastman
Quynh Wilson
(Applicant)

Received by th Date 5-4-79 Time 4:30 PM
 Preliminary check by JA Fee \$ \$5.00
 Receipted by th Date 5-4-79 # 12778
 Publication prepared by maria Date 5-16-79
 Published in times news
 Publication dates 5/31 + 6/7/79
 Publication approved maria Date 6-4-79
 Protests filed by: _____

 Copies of protests forwarded by _____
 Hearing held by _____ Date _____
 Recommended for approval denial by LA Jui

ACTION OF THE DIRECTOR, DEPARTMENT OF WATER RESOURCES

This is to certify that I have examined Application for Permit to appropriate the public waters of the State of Idaho No. 47-7525, and said application is hereby APPROVED.

1. Approval of said application is subject to the following limitations and conditions:

- a. SUBJECT TO ALL PRIOR WATER RIGHTS.
- b. Proof of construction of works and application of water to beneficial use shall be submitted on or before August 1, 19 84.
- c. The rate of diversion, if water is to be used for irrigation under this permit, when combined with all other water rights for the same land shall not exceed 0.02 cubic feet per second for each acre of land.
- d. Other: An access port or other device as specified by the Department shall be installed by the permit holder to provide for the installation of measuring equipment and the determination of the rate of diversion by the Department. (2) The issuance of this permit in no way grants any right-of-way or easement across the land of another. (3) Return water shall be treated to insure that the effluent meets interstate stream water quality standards.

Witness my hand this 31st day of July, 1979.

L. Glen Saxton
 L. GLEN SAXTON

Chief, Operations Bureau

S. Region

FILE

RECEIVED

APR 21 1989

Department of Water Resources

L. Glen Saxton, Chief
Water Allocation Bureau.

Permit No.

47-7525

RECEIVED

MAY 1 1989

Department of Water Resources
Southern Region Office

Dear Mr. Saxton;

Prior to the 1985 proof of beneficial use, the following expenses and work was done. Well was drilled at a cost of \$10,000, property was paid for in an amount of \$37,800 plus interest, dead trees were removed, and an access road started.

If we are allowed to use the well for domestic purposes, a maximum rate of diversion would be .05 - .20 CFS. Access road would be constructed, trees planted, cleaning weeds & trash from property, diverting water from Salmon Falls Creek for irrigation and fencing property would commence in the summer of 1989.

We would appreciate your consideration of this proposal.

Thanks

Ted Eastman
Dwayne Wilson

April 3, 1989

DuWayne Wilson
Rt. 3, Box 406
Buhl, ID 83316

Dear Mr. Wilson:

Re: Permit No. 47-7525

Enclosed is a copy of my February 23, 1989 letter to you in connection with the above-referenced permit. Please submit the requested information within twenty (20) days or the department will not further consider reinstatement of the permit. The permit is presently lapsed and is of no further force nor effect unless it is reinstated by the department.

Please feel free to contact the department if you have questions.

Sincerely,

L. Glen Saxton, Chief,
Water Allocation Bureau

Encl: 1

c: S. Region

STATE OF IDAHO
DEPARTMENT OF WATER RESOURCES
BENEFICIAL USE FIELD REPORT

RECEIVED
DEC 06 1991

Department of Water Resources

A. GENERAL INFORMATION

1. Owner: DuWayne Wilson & Jess O. Eastman Permit No. 47-7525
Current Address: Rt. 3 Buhl, ID 83314 Phone No. 543-6529
2. Accompanied by: DuWayne & Jess EXAM. DATE: 7/25/90
Address: _____ Phone No. _____
Relationship to Permit Holder: _____
3. Source: ground water tributary to _____

RECEIVED

B. OVERLAP REVIEW

FEB 17 1993

1. Other water rights with same place of use: none Department of Water Resources
Southern Region Office ☐ Copies Attached
2. Other water rights with same point of diversion: none
☐ Copies Attached ☐ Copies of Field Exam's Attached

C. SYSTEM DESCRIPTION

1. **Diversion System Diagram:** Indicate all major components and distances between components. Indicate weir size/ditch size/pipe i.d. as applicable. ☒ Alternative diagram attached

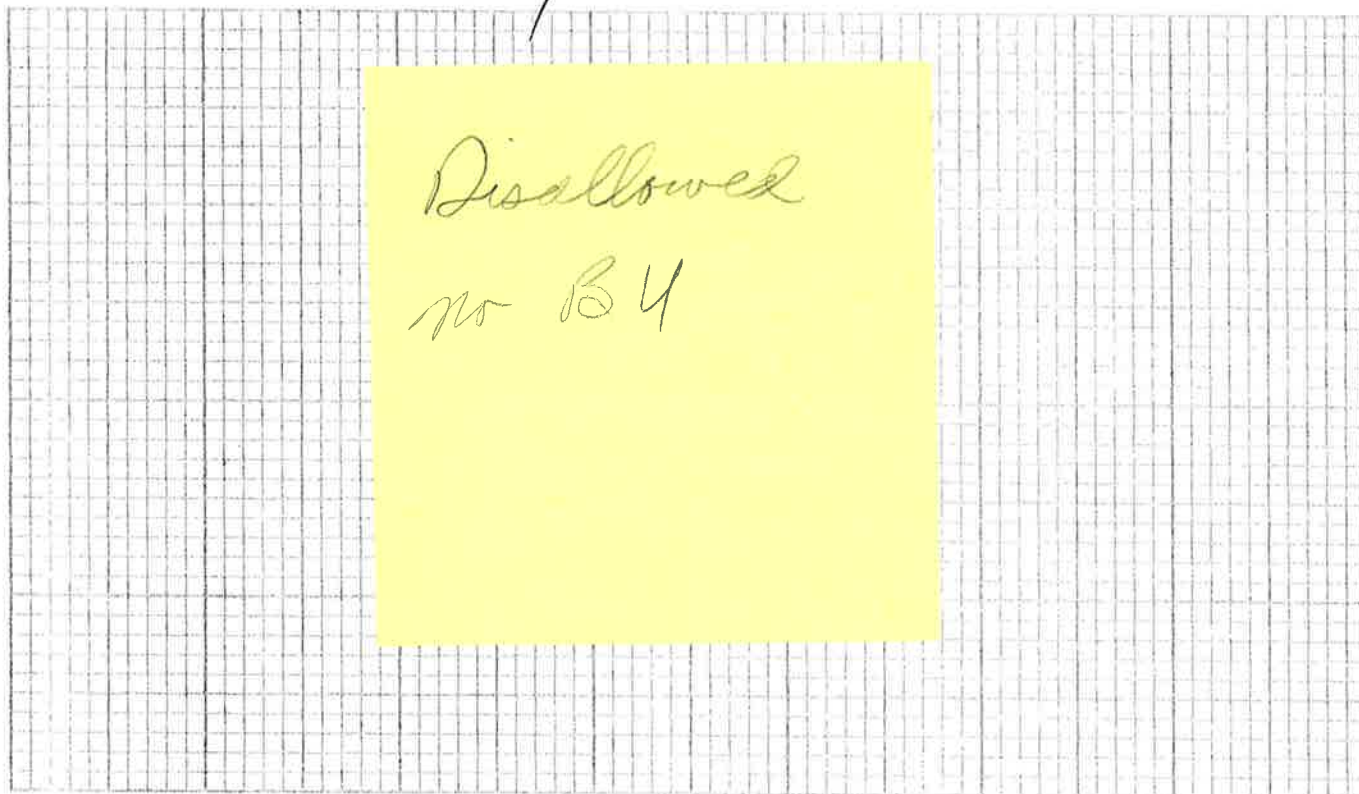

Scale: 1" = _____

2. ☒ Copy of U.S.G.S. Quadrangle Attached
Showing location(s) of point(s) of diversion and
place(s) of use (required). ☐ Aerial Photo Attached
(required for irrigation of 10 acres or more).
☒ Photo of Diversion and System Attached

System Description (continued)

3. **Narrative:** Description (As operating at time of measurement. Indicate pressure, number of sprinklers, etc.)

Hot water artesian well (180°), 85 psi at well head (well shut completely off). Flows into ditch, then into Salmon Falls Cr. after running about 150'. Well about 450 ft, 4" pipe. About 11 acres total - no irrigation

☒ See Remarks on page 4 for continuation

4.

Well or Diversion Identification No.*	Motor Make	Hp	Motor Serial No.	Pump Make	Pump Serial No. or Discharge Size

*Code to correspond with No. on map and aerial photo

5. **Point(s) of Diversion:**

Ident. No.	Gov't. Lot	1/4	1/4	1/4	Sec.	Twp.	Rge.	County	Method of Determination/Remarks
			NW	SE	30	8S	14E	Thur Falls	

6. **Place(s) of Use:**

Indicate Method of Determination

Twp.	Rge.	Sec.	NE 1/4				NW 1/4				SW 1/4				SE 1/4				Totals
			NE 1/4	NW 1/4	SW 1/4	SE 1/4	NE 1/4	NW 1/4	SW 1/4	SE 1/4	NE 1/4	NW 1/4	SW 1/4	SE 1/4	NE 1/4	NW 1/4	SW 1/4	SE 1/4	
8S	14E	30													D				

Do not use this space

D. FLOW MEASUREMENTS

☐ Additional Data Sheets Attached

1.

Measurement Equipment	Type	Make	Model No.	Serial No.	Size	Calib. Date

2. Measurements:

<i>Eastman made flow measurements w/ flow meter in 1980 under varying back pressures:</i>					
	psi	Flow (gpm)		psi	Flow (gpm)
	10	610		50	350
	30	510		60	275
	40	465		70	230

E. FLOW CALCULATIONS

☐ Additional Computation Sheets Attached

1. Measured Method:

2. Alternate Method for Checking Purposes:

F. PUMP EFFICIENCY DATA (Optional)

Discharge Pressure: _____ psi x 2.31 = _____ ft (1); Dynamic pumping level: _____ ft (2)

Total Head: (1) + (2) = _____ (3)

; Flow rate: _____ cfs (4)

Water HP: (3) x (4) ÷ 8.8 = _____ (5)

Meter Input KW: 3.6 x _____ KH x _____ CTR or _____ MULT x _____ PTR x _____ N/ _____ T = _____ (6)

Meter Input HP: (6) x 1.34 = _____ (7)

Panel Input KW: _____ Ave PF x _____ Ave Volts x _____ Ave Ampsx .001732 = _____ (6)

Panel Input HP: (6) x 1.34 = _____ (7) Efficiency: (5)/(7) x 100 = _____ %

G. VOLUME CALCULATIONS

1. Volume Calculations for Irrigation:

$V_{I.R.} = (\text{Acres Irrigated}) \times (\text{Irrigation Requirement}) =$ _____

$V_{D.R.} = [\text{Diversion Rate (cfs)}] \times (\text{Days in Irrigation Season}) \times 1.9835 =$ _____

$V = \text{Smaller of } V_{I.R.} \text{ and } V_{D.R.} =$ _____

2. Volume Calculations for Other Uses:

H. REMARKS AND OVERLAP REVIEW ANALYSIS

Other than drilling of well, no development has been made.

Cannot license for any flow or any volume. The permittees had planned to build, license, and then sell the land

Pt of discharge into Salmon Falls Cr. NWSE Sec 30 T8S R14E

I. RECOMMENDATIONS

1. Recommended Amounts

Beneficial Use	Period of Use		Rate of Diversion Q (cfs)	Annual Volume V (afa)
	From	To		
Irrigation	1/1	12/31	—	—
Commercial	1/1	12/31	—	—
Domestic	1/1	12/31	—	—
Totals:			—	—

2. Recommended Amendments

☐ Change P.D. as reflected above

☐ Add P.D. as reflected above

☐ Change P.U. as reflected above

☐ Add P.U. as reflected above

☒ None

☐ Other

J. AUTHENTICATION

Field Examiner's Name

Signature

Certification Date

Field Report Preparation Date

Chuck Brockway
4/10/91
8/24/90

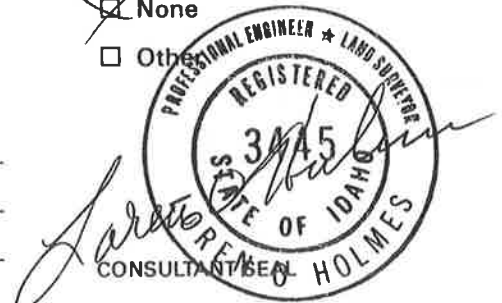

K. Licensing recommendation shall be prepared by an Idaho Department of Water Resources employee on a computer printout attached hereto.

Sec. 30₃₂

4729

309 III
(BUHL:62 500)

T. 9 S





P/U

Pt of
into
fall

P/U



P/U

WELL DRILLER'S REPORT

State law requires that this report be filed with the Director, Department of Water Resources within 30 days after the completion or abandonment of the well.

1. WELL OWNER Name <u>TED EASTMAN - DUANE WILSON</u> Address <u>HAGERMAN, IDAHO</u> Owner's Permit No. _____		7. WATER LEVEL Static water level _____ feet below land surface Flowing? <input checked="" type="checkbox"/> Yes <input type="checkbox"/> No Artesian closed-in pressure <u>110</u> p.s.i. Controlled by: <input checked="" type="checkbox"/> Valve <input type="checkbox"/> Cap <input type="checkbox"/> Plug Temperature <u>160</u> °F. Quality _____																																																																							
2. NATURE OF WORK <input checked="" type="checkbox"/> New well <input type="checkbox"/> Deepened <input type="checkbox"/> Replacement <input type="checkbox"/> Abandoned (describe method of abandoning) _____		8. WELL TEST DATA <input type="checkbox"/> Pump <input type="checkbox"/> Bailer <input type="checkbox"/> Air <input type="checkbox"/> Other _____ <table border="1"> <thead> <tr> <th>Discharge G.P.M.</th> <th>Pumping Level</th> <th>Hours Pumped</th> </tr> </thead> <tbody> <tr><td> </td><td> </td><td> </td></tr> <tr><td> </td><td> </td><td> </td></tr> <tr><td> </td><td> </td><td> </td></tr> </tbody> </table>		Discharge G.P.M.	Pumping Level	Hours Pumped																																																																			
Discharge G.P.M.	Pumping Level	Hours Pumped																																																																							
3. PROPOSED USE <input checked="" type="checkbox"/> Domestic <input type="checkbox"/> Irrigation <input type="checkbox"/> Test <input type="checkbox"/> Municipal <input type="checkbox"/> Industrial <input type="checkbox"/> Stock <input type="checkbox"/> Waste Disposal or Injection <input checked="" type="checkbox"/> Other <u>HEATING HOMES</u> (specify type) _____		9. LITHOLOGIC LOG <table border="1"> <thead> <tr> <th rowspan="2">Hole Diam.</th> <th colspan="2">Depth</th> <th rowspan="2">Material</th> <th colspan="2">Water</th> </tr> <tr> <th>From</th> <th>To</th> <th>Yes</th> <th>No</th> </tr> </thead> <tbody> <tr><td>8"</td><td>0</td><td>15</td><td>TOP SOIL</td><td></td><td>X</td></tr> <tr><td></td><td>15</td><td>25</td><td>MED HARD ROCK + GRAVEL</td><td></td><td>X</td></tr> <tr><td></td><td>25</td><td>85</td><td>CLAY + ROCK</td><td>X</td><td>X</td></tr> <tr><td></td><td>85</td><td>110</td><td>MED HARD BLACK ROCK</td><td></td><td>X</td></tr> <tr><td></td><td>110</td><td>120</td><td>CLAY + BLACK ROCK</td><td></td><td>X</td></tr> <tr><td></td><td>120</td><td>180</td><td>CLAY + CLAY MIX</td><td></td><td>X</td></tr> <tr><td></td><td>180</td><td>215</td><td>HARD SOLED LAVA</td><td>X</td><td>X</td></tr> <tr><td></td><td>215</td><td>435</td><td>CLAY - QUARTZ STARS</td><td>X</td><td>X</td></tr> <tr><td></td><td>435</td><td>440</td><td>CLAY + ROCK MIX</td><td></td><td>X</td></tr> <tr><td></td><td>440</td><td>450</td><td>HARD BLACK ROCK</td><td></td><td>X</td></tr> </tbody> </table>		Hole Diam.	Depth		Material	Water		From	To	Yes	No	8"	0	15	TOP SOIL		X		15	25	MED HARD ROCK + GRAVEL		X		25	85	CLAY + ROCK	X	X		85	110	MED HARD BLACK ROCK		X		110	120	CLAY + BLACK ROCK		X		120	180	CLAY + CLAY MIX		X		180	215	HARD SOLED LAVA	X	X		215	435	CLAY - QUARTZ STARS	X	X		435	440	CLAY + ROCK MIX		X		440	450	HARD BLACK ROCK		X
Hole Diam.	Depth		Material		Water																																																																				
	From	To		Yes	No																																																																				
8"	0	15	TOP SOIL		X																																																																				
	15	25	MED HARD ROCK + GRAVEL		X																																																																				
	25	85	CLAY + ROCK	X	X																																																																				
	85	110	MED HARD BLACK ROCK		X																																																																				
	110	120	CLAY + BLACK ROCK		X																																																																				
	120	180	CLAY + CLAY MIX		X																																																																				
	180	215	HARD SOLED LAVA	X	X																																																																				
	215	435	CLAY - QUARTZ STARS	X	X																																																																				
	435	440	CLAY + ROCK MIX		X																																																																				
	440	450	HARD BLACK ROCK		X																																																																				
4. METHOD DRILLED <input checked="" type="checkbox"/> Rotary <input type="checkbox"/> Air <input type="checkbox"/> Hydraulic <input type="checkbox"/> Reverse rotary <input type="checkbox"/> Cable <input type="checkbox"/> Dug <input type="checkbox"/> Other _____		10. Work started <u>4-26-79</u> finished <u>5-1-79</u>																																																																							
5. WELL CONSTRUCTION Casing schedule: <input checked="" type="checkbox"/> Steel <input type="checkbox"/> Concrete <input type="checkbox"/> Other _____ <table border="1"> <thead> <tr> <th>Thickness</th> <th>Diameter</th> <th>From</th> <th>To</th> </tr> </thead> <tbody> <tr><td>250 inches</td><td>12"</td><td>0</td><td>35 feet</td></tr> <tr><td>250 inches</td><td>8"</td><td>35</td><td>145 feet</td></tr> <tr><td> </td><td> </td><td> </td><td> </td></tr> <tr><td> </td><td> </td><td> </td><td> </td></tr> <tr><td> </td><td> </td><td> </td><td> </td></tr> </tbody> </table> Was casing drive shoe used? <input type="checkbox"/> Yes <input type="checkbox"/> No Was a packer or seal used? <input type="checkbox"/> Yes <input type="checkbox"/> No Perforated? <input type="checkbox"/> Yes <input type="checkbox"/> No How perforated? <input type="checkbox"/> Factory <input type="checkbox"/> Knife <input type="checkbox"/> Torch Size of perforation _____ inches by _____ inches <table border="1"> <thead> <tr> <th>Number</th> <th>From</th> <th>To</th> </tr> </thead> <tbody> <tr><td> </td><td> </td><td> </td></tr> <tr><td> </td><td> </td><td> </td></tr> <tr><td> </td><td> </td><td> </td></tr> </tbody> </table> Well screen installed? <input type="checkbox"/> Yes <input type="checkbox"/> No Manufacturer's name _____ Model No. _____ Type _____ Slot size _____ Set from _____ feet to _____ feet Diameter _____ Slot size _____ Set from _____ feet to _____ feet Gravel packed? <input type="checkbox"/> Yes <input type="checkbox"/> No <input type="checkbox"/> Size of gravel _____ feet to _____ feet Placed from _____ feet to _____ feet Surface seal depth <u>145</u> Material used in seal: <input checked="" type="checkbox"/> Cement grout <input type="checkbox"/> Well cuttings <input type="checkbox"/> Puddling clay <input type="checkbox"/> Slurry pit <input type="checkbox"/> Temp. surface casing Sealing procedure used: <input checked="" type="checkbox"/> Overbore to seal depth Method of joining casing: <input type="checkbox"/> Threaded <input type="checkbox"/> Welded <input type="checkbox"/> Solvent Weld <input type="checkbox"/> Cemented between strata Describe access port _____		Thickness	Diameter	From	To	250 inches	12"	0	35 feet	250 inches	8"	35	145 feet													Number	From	To										11. DRILLERS CERTIFICATION I/We certify that all minimum well construction standards were complied with at the time the rig was removed. Firm Name <u>EISEN & DRILLING</u> Firm No. <u>31</u> Address <u>P.O. Box 919 T.F.</u> Date <u>7/20/79</u> Signed by (Firm Official) <u>Arnold Ebnay</u> and (Operator) <u>Pat Ballman</u>																																			
Thickness	Diameter	From	To																																																																						
250 inches	12"	0	35 feet																																																																						
250 inches	8"	35	145 feet																																																																						
Number	From	To																																																																							
6. LOCATION OF WELL Sketch map location must agree with written location.  Subdivision Name _____ Lot No. _____ Block No. _____ County <u>TWIN FALLS</u> <u>30</u> <u>SE 1/4</u> <u>30</u> <u>3</u> <u>8</u> <u>14</u> <u>W.</u>		USE ADDITIONAL SHEETS IF NECESSARY - FORWARD THE WHITE COPY TO THE DEPARTMENT																																																																							

RECEIVED

APR 21 1989

Department of Water Resources

L. Glen Saxton, Chief
Water Allocation Bureau.

Permit No.
47-7525

Dear Mr. Saxton;

Prior to the 1985 proof of beneficial use, the following expenses and work was done. Well was drilled at a cost of \$10,000, property was paid for in an amount of \$37,800 plus interest, dead trees were removed, and an access road started.

If we are allowed to use the well for domestic purposes, a maximum rate of diversion would be .05 - .20 CFS. Access road would be constructed, trees planted, cleaning weeds & trash from property, diverting water from Salmon Falls Creek for irrigation and fencing property would commence in the summer of 1989.

We would appreciate your consideration of this proposal.

Thanks

MICROFILMED

JUN 13 1989

Ted Eastman
Duwayne Wilson

REC-40

FEB 15 1989

February 14, 1989

L. GLEN SAXTON, CHIEF
WATER ALLOCATION BUREAU

Department of Water Resources

Dear Mr. Saxton,

We applied for a permit to drill a hot water well May 4, 1979. The well was drilled and permit number 47-7525 was issued.

Proof of construction of works and application of water to beneficial use was to be submitted on or before August 1, 1984.

August 1984 we requested for an extension of time, until August 1, 1989, this request was granted.

February 26, 1986 we were notified that hot water wells within the Banbury Hot Springs management area shall cease and suspend any further development.

We were planning to begin development just before we received the February 26, 1986 notice.

The restrictive covenant on the property restricts any commercial use, therefore not much water would be used.

We have an investment of approximately 50,000.00 dollars in the property and well. We are requesting that we be allowed to use the well for domestic use, such as heating homes and buildings. The amount used would be a very small portion of the quantity of the well.

We need to know where we stand with your department and the well before we do any more developing. At this point we do not want to invest any more money in the well and then find out we can not use it.

If someone could get back to us on this matter we would sure appreciate it. We are willing to come to Boise or giving someone a call which ever would be convenient.

Thank you and hope to hear from you soon.

Ted Eastman
Rt. 3
Buhl, Idaho 83316
Phone: Office 543-8217
Home 543-5988

Duwayne Wilson
Rt. 3 Box 406
Buhl, Idaho 83316
543-4208
543-6529

MICROFILMED

JUN 13 1989

Thanks
Duwayne

STATE OF IDAHO
DEPARTMENT OF WATER RESOURCES
PROOF OF BENEFICIAL USE

RECEIVED
DEC 31 1985

Department of Water Resources

The Idaho Department of Water Resources will consider this form as a statement that the permit holder(s) has completed development under this permit and that water has been applied according to the provisions of the permit for the beneficial use(s) described below:

Permit No. 47-7525

Name(s) of Permit Holder: Duwayne Wilson & Jess O Eastman

Post Office Address: Route 3, Buhl, Idaho 83316

Telephone No. 543-6529-

Source of Water: groundwater

Extent of Use:

Domestic 4 (number of households)

Stockwater _____ (number and type of stock)

Irrigation _____ (acres)

Other/Remarks Well has been drilled & capped. We have an approved extension until 1989 for proof of beneficial use. Thanks DW

Indicate the date water was first diverted and beneficially used under this permit: _____

Measuring Device: Required? ☒ Yes ☐ No
Installed? ☐ Yes ☒ No

Flow Measurement Port: Required? ☒ Yes ☐ No
Installed? ☐ Yes ☒ No

Person to contact to accompany the Department representative during the field examination:

Duwayne Wilson (Name) 543-4208- office
Route 3, Buhl, Idaho 83316 (Address) 543-6529- Res.
(Telephone Number)

The above information is a true statement of the extent to which the above numbered permit has been developed.

12/26/85
Date

Duwayne Wilson
Signature of Permit Holder (and Title, if appropriate)

MICROFILMED

2-27-86
JH

NOTICE OF APPLICATION FOR WATER RIGHT

Notice is hereby given that the following application(s) have been submitted for permit to appropriate the public waters of the State of Idaho:

47-7525

WILSON, DUMAYNE
EASTMAN, JESS O.

ROUTE 3, BUHL, ID 83316

Source: GROUNDWATER

Date Filed: 05/04/1979

Amount: 1.56 CFS

Diversion Point: NWSE Sec 30 T 08S R 14E, TWIN FALLS Co.

Use: HEATING	(1.56 CFS)	from 01/01 to 12/31
DOMESTIC	(0.16 CFS)	from 01/01 to 12/31

Place of Use: NWSE SWSE Sec 30 T 08S R 14E

Diversion Means: ARTESIAN WELL AND PIPELINE

If issued, the permit(s) will be subject to all prior water rights. Protests against the granting of any permit must be filed with the Director of the Idaho Department of Water Resources, 1041 Blue Lakes Blvd. North, Twin Falls, Idaho 83301 and received on or before JUNE 18, 1979.

C. STEPHEN ALLRED

Director

Published 5/31 & 6/7/1979.

MICROFILMED