

IDAHO DEPARTMENT OF WATER RESOURCES
Proof Report

6/22/2020

Water Right 11-98 *After Split*

Owner Type **Name and Address**
Current Owner GRANT RAYMOND
 , ZZ

Priority Date: 5/15/1880

Basis: Decreed

Status: Active

Source
RAYMOND CREEK

Tributary
THOMAS FORK CREEK

Beneficial Use
IRRIGATION

From **To**
04/01 11/01

Diversion Rate

Volume

Total Diversion

Source and Point(s) of Diversion

RAYMOND CREEK

SENWSE

Sec. 27, Twp 13S, Rge 46E, BEAR LAKE County

Place Of Use

IRRIGATION within BEAR LAKE County

			NE				NW				SW				SE				Totals
Twp	Rng	Sec	NE	NW	SW	SE	NE	NW	SW	SE	NE	NW	SW	SE	NE	NW	SW	SE	
13S	46E	33	40.0	40.0	40.0											5.0			125.0
13S	46E	34			40.0		40.0	40.0	40.0	40.0									200.0

POU Total Acres: 325.0

Conditions of Approval:

1. WATER RIGHTS 11-98, 11-7808 AND 11-7864 IN COMBINATION ARE LIMITED TO 1/6 OF THE WATERS OF RAYMOND CREEK.
P/U INCOMPLETE. ACRES IRRIGATED 11-98 325 ACRES (GRANT RAYMOND), 11-7808 35 ACRES (KENNETH AND TAMARA RIGBY), 11-7864 40 ACRES (DIAMOND 3 RANCHES LLC)

Comments:

4. jbarg 6/19/2020 Ownership Change
Water right 11-98 was split into 11-98 and 11-7864.

5. jbarg 6/19/2020 Ownership Change
POD

In order for the water right to be split and information updated a legal description for the POD is required. There was no legal description originally filed, nor on the decree. A location was chosen on Raymond Creek and that point was used to update the legal description. This is not necessarily the correct POD.

6. jbarg 6/19/2020 Ownership Change
Water Use Diversion Rate also incomplete had to have an amount 0 placed in cfs. This water right is when combined with 1-7808 and 7864 is limited to 1/16 of the waters in Raymond Creek.

State of Idaho
Department of Water Resources

Water Right

11-98

IRRIGATION

The map depicts the place of use for the water use listed above and point(s) of diversion of this right as currently derived from interpretations of the paper records and is used solely for illustrative purposes. Discrepancies between the computer representation and the permanent document file will be resolved in favor of the actual water right documents in the water right file.

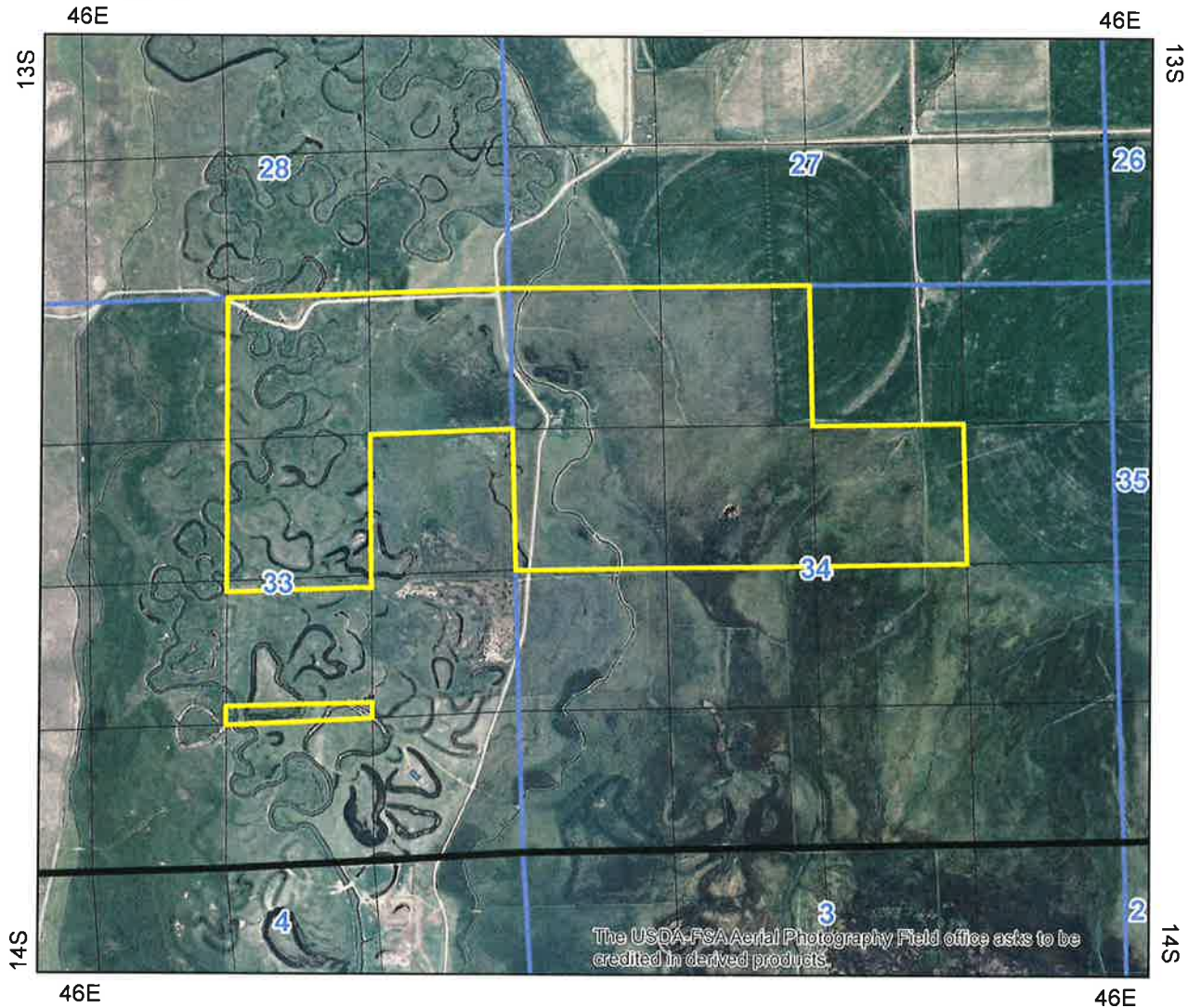

- Point of Diversion
- Place Of Use Boundary
- Townships
- PLS Sections
- Quarter Quarters

0 0.2 0.4 0.8 Miles



IDAHO DEPARTMENT OF WATER RESOURCES
Proof Report

6/2/2020

Water Right 11-98 Before Split

Owner Type **Name and Address**
Current Owner GRANT RAYMOND
 , ZZ

Priority Date: 5/15/1880

Basis: Decreed

Status: Active

Source
RAYMOND CREEK

Tributary
THOMAS FORK CREEK

<u>Beneficial Use</u>	<u>From</u>	<u>To</u>	<u>Diversion Rate</u>	<u>Volume</u>
IRRIGATION	/	/		
	<u>Total Diversion</u>			

Source and Point(s) of Diversion
RAYMOND CREEK

Place Of Use

IRRIGATION within BEAR LAKE County

Twp	Rng	Sec	NE				NW				SW				SE				Totals
			NE	NW	SW	SE	NE	NW	SW	SE	NE	NW	SW	SE	NE	NW	SW	SE	
13S	46E	28															40.0		40.0
13S	46E	33	40.0	40.0	40.0											5.0			125.0
13S	46E	34			40.0		40.0	40.0	40.0	40.0									200.0

POU Total Acres: 365.0

Conditions of Approval:

1. WATER RIGHTS 11-98 AND 11-7808 IN COMBINATION ARE LIMITED TO 1/6 OF THE WATERS OF RAYMOND CREEK.
P/U INCOMPLETE. ACRES IRRIGATED = 365