

IDAHO DEPARTMENT OF WATER RESOURCES
Proof Report

6/22/2020

Water Right 11-7864

Owner Type **Name and Address**
Current Owner DIAMOND 3 RANCHES LLC
6235 CENTER LN
GENEVA, ID 83238-5106
(307) 723-2324

Priority Date: 5/15/1880

Basis: Decreed

Status: Active

Source
RAYMOND CREEK

Tributary
THOMAS FORK CREEK

| <u>Beneficial Use</u> | <u>From</u> | <u>To</u> | <u>Diversion Rate</u> | <u>Volume</u> |
|------------------------------|-------------------------------|------------------|------------------------------|----------------------|
| IRRIGATION | 04/01 | 11/01 | | |
| | <u>Total Diversion</u> | | | |

Source and Point(s) of Diversion

RAYMOND CREEK SENWSE Sec. 27, Twp 13S, Rge 46E, BEAR LAKE County

Place Of Use

IRRIGATION within BEAR LAKE County

| | | | NE | | | | NW | | | | SW | | | | SE | | | | Totals |
|-----|-----|-----|----|----|----|----|----|----|----|----|----|----|----|----|----|----|------|----|--------|
| Twp | Rng | Sec | NE | NW | SW | SE | NE | NW | SW | SE | NE | NW | SW | SE | NE | NW | SW | SE | |
| 13S | 46E | 28 | | | | | | | | | | | | | | | 40.0 | | 40.0 |

POU Total Acres: 40.0

Conditions of Approval:

1. WATER RIGHTS 11-98, 11-7808 AND 11-7864 IN COMBINATION ARE LIMITED TO 1/6 OF THE WATERS OF RAYMOND CREEK.
P/U INCOMPLETE. ACRES IRRIGATED 11-98 325 ACRES (GRANT RAYMOND), 11-7808 35 ACRES (KENNETH AND TAMARA RIGBY), 11-7864 40 ACRES (DIAMOND 3 RANCHES LLC)

Comments:

2. j barg 6/19/2020 Ownership Change
Water right 11-98 was split into 11-98 and 11-7864.
3. j barg 6/19/2020 Ownership Change
Water Use Diversion Rate also incomplete had to have an amount 0 placed in cfs. This water right is when combined with 1-7808 and 7864 is limited to 1/16 of the waters in Raymond Creek.
4. j barg 6/19/2020 Ownership Change
POD
In order for the water right to be split and information updated a legal description for the POD is required. There was no legal description originally filed, nor on the decree. A location was chosen on Raymond Creek and that point was used to update the legal description. This is not necessarily the correct POD.

State of Idaho
Department of Water Resources

Water Right
11-7464

STOCKWATER

The map depicts the place of use for the water use listed above and point(s) of diversion of this right as currently derived from interpretations of the paper records and is used solely for illustrative purposes. Discrepancies between the computer representation and the permanent document file will be resolved in favor of the actual water right documents in the water right file.

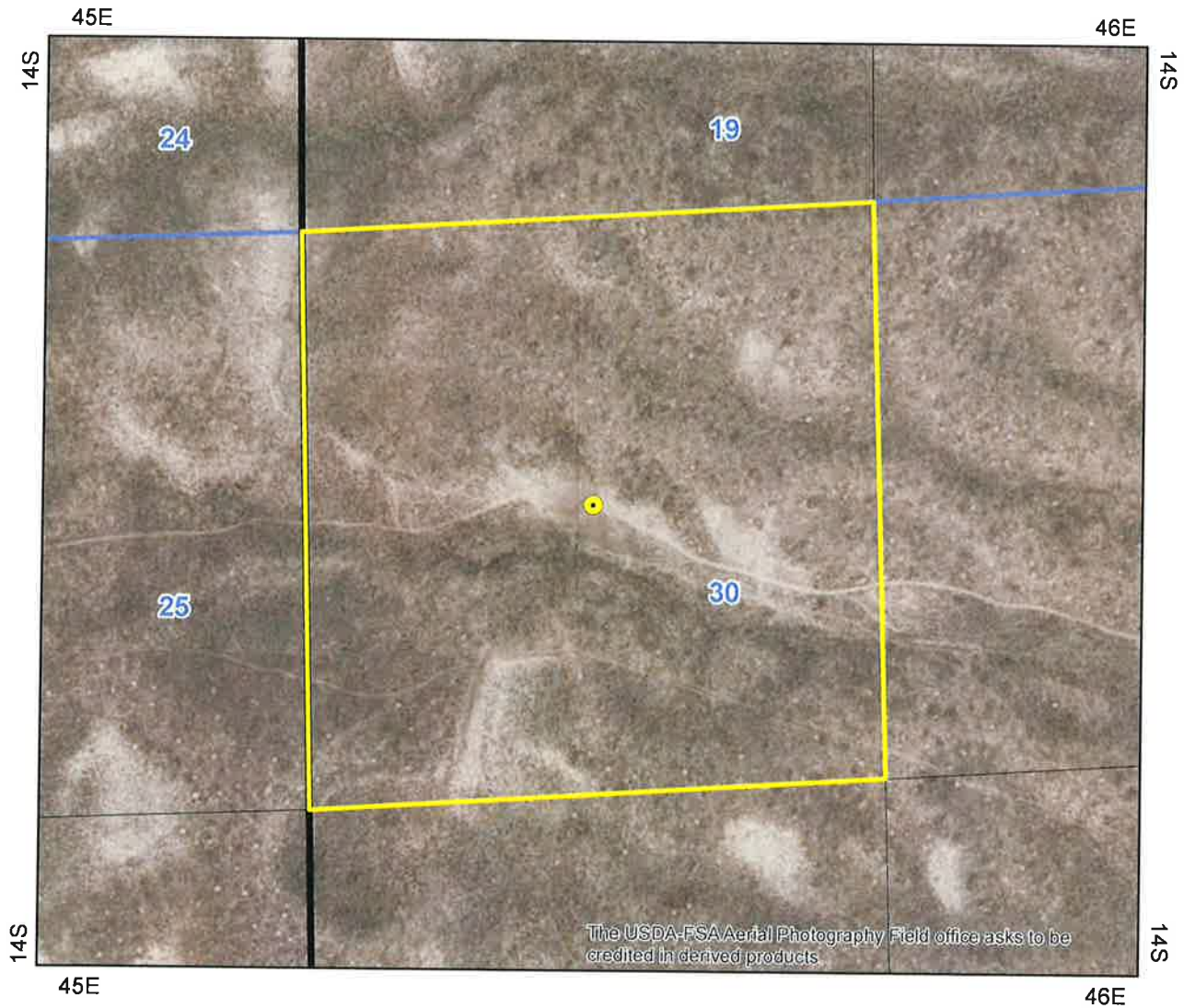

-  Point of Diversion
-  Place Of Use Boundary
-  Townships
-  PLS Sections
-  Quarter Quarters

0 0.05 0.1 0.2 Miles

