

STATE OF IDAHO
DEPARTMENT OF WATER RESOURCES

ASSIGNMENT OF PERMIT

To change the ownership of a permit

\$25 fee per permit

Received by KTReceipt amt. \$ 25.00Receipt no. W0048194Date 04/13/2020**RECEIVED****APR 13 2020****WATER RESOURCES
WESTERN REGION**

I, David and/or Deborah Bensinger, hereby assign to Sageview Estates LLC
Current owner(s) New owner(s)
 of, 7258 N. Springcrest Place, Meridian, ID 83646 208-846-9665
New owner's address including city, state and ZIP Phone

All my right, title, and interest in and to Permit No(s): _____ to appropriate the public waters of the State of Idaho.

OR (for partial assignments)

The following described portion of my right, title, and interest in and to Permit Number(s):

63-33849, to appropriate the public waters of the State of Idaho.

Describe in detail the portion of the permit assigned, listing the number of acres in each 40 acre subdivision, point of diversion location, and amount of the water in cubic feet per second.

See attached narrative.

Does the new permit holder own the property at the:

Point of diversion? ☒ Yes ☐ No
 Place of use? ☒ Yes ☐ No

If no, describe the arrangement enabling the new owner to access the point of diversion and/or the place of use:

Dated this 3rd day of April, 20 20.

David Bensinger
 Permit holder

Title (if applicable)

Deborah Bensinger
 Permit holder

Title (if applicable)

State of Idaho)
 County of Ada)ss

SUPPORT DATA**IN FILE # 63-33849**

On this 3 day of April, 20 20, personally appeared before me the signer(s) of the above instrument, who duly acknowledged to me that he/she/they executed the same.

SEAL

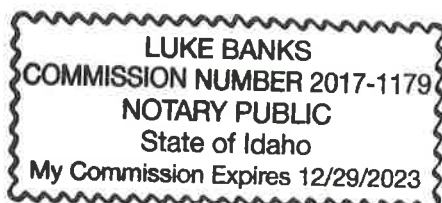

Joe Roca
 Notary Public

My commission expires: 12/24/2023

Permit Assignment Narrative

Permit 63-33849 authorizes development of 1.7 cfs from 2 wells for irrigation of 85 acres within a 152-acre permissible place of use (ppu) along with incidental stockwater use. The 152-acre ppu has been subdivided into Sageview Estates Subdivision. Portions of the permit to be retained and assigned are described below and shown on the attached aerial photo map.

Permit 63-33849 Portion Retained																			
Twp	Rge	Sec	NE ¼				NW ¼				SW ¼				SE ¼				Totals
			NE	NW	SW	SE	NE	NW	SW	SE	NE	NW	SW	SE	NE	NW	SW	SE	
5N	1W	9													4	5	8	6	23

Permit holders retain authorizations for both wells and 0.44 cfs for irrigation of 22 acres within a 23-acre ppu, along with a proportionate share of stockwater use. The retained place of use is more specifically described as all of Lots 2 and 15 (10 acres each), and portions of the landscape easements of Lots 1 and 12 and road easement of Lot 5 starting from Chaparral Road and proceeding northeast along Sageview Lane (2 acres total).

Permit 63-33849 Portion Assigned																			
Twp	Rge	Sec	NE ¼				NW ¼				SW ¼				SE ¼				Totals
			NE	NW	SW	SE	NE	NW	SW	SE	NE	NW	SW	SE	NE	NW	SW	SE	
5N	1W	9													36	27	32	34	129

Permit holders assign 1.26 cfs for irrigation of 63 acres within a 129-acre ppu, along with a proportionate share of stockwater use. The assigned place of use encompasses the remainder of Sageview Estates Subdivision. Use of the authorized wells is not being assigned. Assignees will have to seek a future amendment seeking authorization for their own well(s).

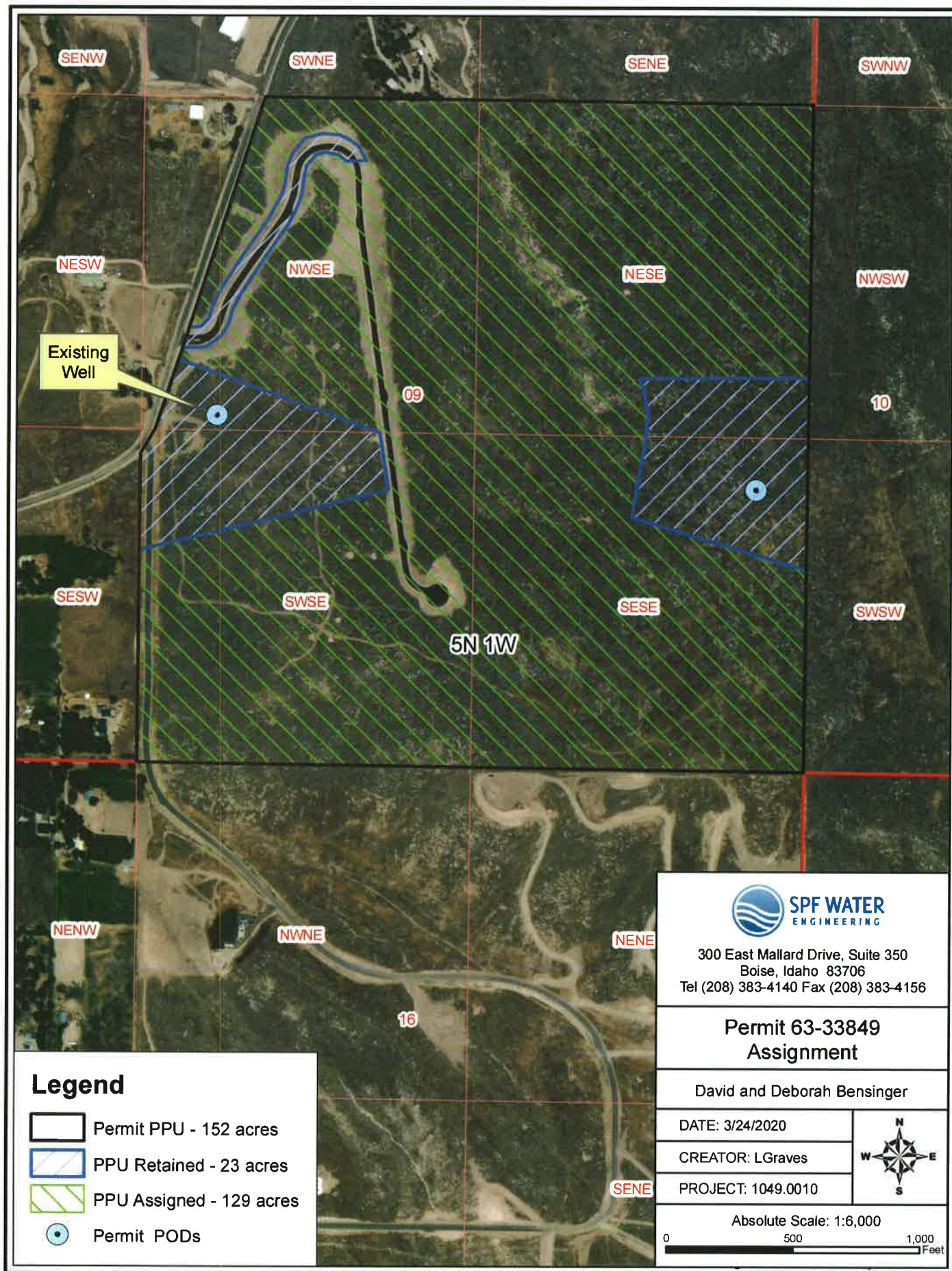



State of Idaho

DEPARTMENT OF WATER RESOURCES

Western Region • 2735 Airport Way • Boise, Idaho 83705-5082

Phone: (208) 334-2190 • Fax: (208) 334-2348 • Website: www.idwr.idaho.gov

BRAD LITTLE
Governor

GARY SPACKMAN
Director

May 8, 2020

DAVID AND DEBORAH BENSINGER
& SAGEVIEW ESTATES LLC
7258 N SPRINGCREST PLACE
MERIDIAN ID 83646

Re: Assignment of Permit to Change Ownership of Permit No. 63-33849

Original: Permit No. 63-33849

Split into: Water Right No. 63-34895

Dear Water Right Holders:

We have received and processed an Assignment of Permit for a portion of the original Water Right as referenced above. This Assignment of Permit required a split of the original water permit.

When a portion of the original water permit has been conveyed to another, a new water permit number is created to represent the portion obtained by the new owners. For your records proof reports for **63-33849 & 63-34895** and maps depicting the place of use (POU) and the point of diversion (POD) are enclosed. Please refer to your new water permit numbers when corresponding with our office.

If you have any questions concerning the enclosed information, please do not hesitate to contact this office at 208-334-2190.

Sincerely,

A handwritten signature in black ink, appearing to read 'Anna Kaiser'.

Anna Kaiser
Water Resource Agent
Western Regional Office

Enclosures

CC: SPF WATER ENGINEERING
300 E MALLARD DR STE 350
BOISE ID 83706