

6/19/2020

<u>Owner Type</u>	<u>Name and Address</u>
Current Owner	LE ROY R JAZWICK , ZZ

Tributary

N/A

STATE OF IDAHO
DEPARTMENT OF WATER RESOURCES
APPLICATION FOR PERMIT

To appropriate the public waters of the State of Idaho

RECEIVED
APPROVED
RECEIVED

RECEIVED

AUG 21 1978

1. Name of applicant LeRoy R. Jazwick Phone 837-6295 or 837-6393

Post office address P. O. Box 145, Hagerman, Idaho

2. Source of water supply Waste Water which is a tributary of Snake River

3. Location of point of diversion is SE $\frac{1}{4}$ of NE $\frac{1}{4}$ of Section 9 Township 9S

Range 14E B.M. Twin Falls County, additional points of diversion if any: _____

4. Water will be used for the following purposes:

Amount 0.14cfs for irrigation purposes from Mar 15 to Nov 15 (both dates inclusive)
(cfs or acre-feet per annum)

Amount 3.0cfs for aesthetics & recreation purposes from Jan 1 to Dec 31 (both dates inclusive)
(cfs or acre-feet per annum)

Amount _____ for _____ purposes from _____ to _____ (both dates inclusive)
(cfs or acre-feet per annum)

Amount _____ for _____ purposes from _____ to _____ (both dates inclusive)
(cfs or acre-feet per annum)

5. Total quantity to be appropriated:

a. 3.3 cubic feet per second and/or b. _____ acre-feet per annum.

6. Proposed diverting works:

a. Description of ditches, flumes, pumps, headgates, etc. Check dam & pond, pump

b. Height of storage dam _____ feet, active reservoir capacity _____ acre-feet; total reservoir capacity _____ acre-feet, materials used in storage dam: _____

Period of year when water will be diverted to storage _____ to _____ inclusive.
(Month/Day) (Month/Day)

c. Proposed well diameter is _____ inches; proposed depth of well is _____ feet.

7. Time required for the completion of the works and application of the water to the proposed beneficial use is 5 years (minimum 1 year — maximum 5 years).

8. Description of proposed uses:

a. If water is not for irrigation:

(1) Give the place of use of water: SE $\frac{1}{4}$ of NE $\frac{1}{4}$ of Section 9 Township 9S

Range 14E B.M.

(2) Amount of power to be generated: _____ horsepower under _____ feet of head.

(3) List number of each kind of livestock to be watered _____

(4) Name of municipality to be served _____, or number of families to be supplied with domestic water _____

(5) If water is to be used for other purposes describe: _____

47-7561

b. If water is for irrigation, indicate acreage in each subdivision in the tabulation below:

TWP	RANGE	SEC.	NE¼				NW¼				SW¼				SE¼				TOTALS
			NE¼	NW¼	SW¼	SE¼	NE¼	NW¼	SW¼	SE¼	NE¼	NW¼	SW¼	SE¼	NE¼	NW¼	SW¼	SE¼	
9S	14E	9				7													7

Total number of acres to be irrigated 7

c. Describe any other water rights used for the same purposes as described above.

9. a. Who owns the property at the point of diversion Applicant

b. Who owns the land to be irrigated or place of use "

c. If the property is owned by a person other than the applicant, describe the arrangement enabling the applicant to make this filing

10. Remarks Water comes from an artesian hot-water well. This water is used for home heating, recreation, & aesthetics under another permit before flowing off the well owner's land & onto applicant's property before entering the Snake River. Well flows all year. Applicant already has some water from this well for a home to be built on his land. Water is also diverted to other homes above applicant's P. D.

Proposed Priority 8/21/1979 Fee Paid

Received by ZH Date 8-21-79 Time 1:30 PM
Preliminary check by JB Fee \$ 55.00
Received by ZH Date 8-21-79 # 13301
Publication prepared by maria Date 8/24/79
Published in times news
Publication dates 9/13 + 9/20/79
Publication approved maria Date 9/11/79
Protests filed by: _____

Copies of protests forwarded by _____

Hearing held by _____ Date _____

Recommended for approval denial by ZH Jim

ACTION OF THE DIRECTOR, DEPARTMENT OF WATER RESOURCES

This is to certify that I have examined Application for Permit to appropriate the public waters of the State of Idaho No. 47-7561, and said application is hereby APPROVED.

1. Approval of said application is subject to the following limitations and conditions:

a. SUBJECT TO ALL PRIOR WATER RIGHTS.

b. Proof of construction of works and application of water to beneficial use shall be submitted on or before November 1, 19 86.

c. The rate of diversion, if water is to be used for irrigation under this permit, when combined with all other water rights for the same land shall not exceed 0.02 cubic feet per second for each acre of land.

d. Other: An access port or other device as specified by the Department shall be installed by the permit holder to provide for the installation of measuring equipment and the determination of the rate of diversion by the permit holder.

Witness my hand this 20th day of November, 19 81.

L. Glen Saylor
Chief, Operations Bureau

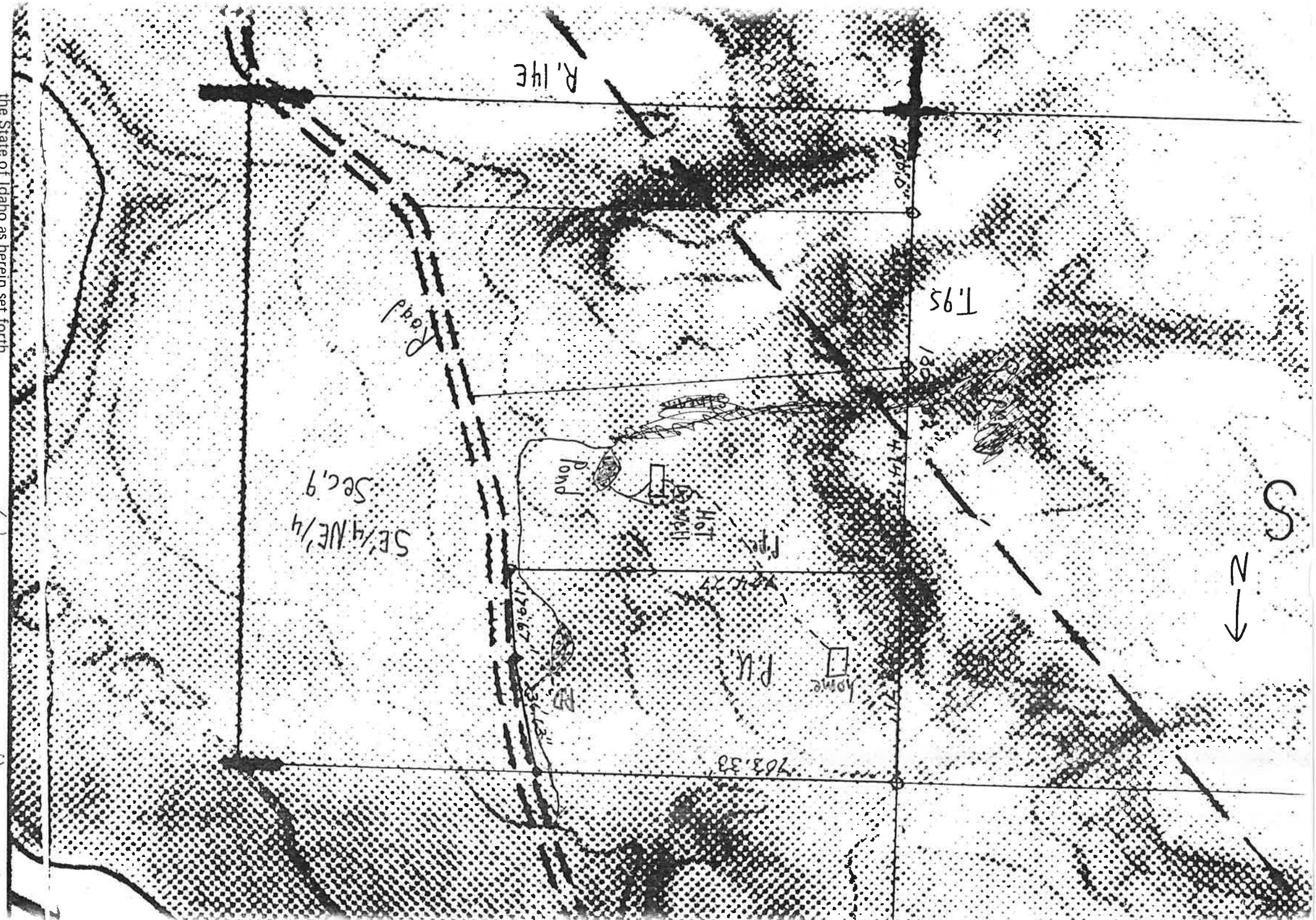
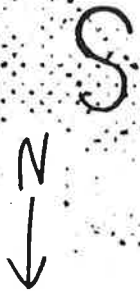

R. 14E

T. 9S

SE 1/4 NE 1/4
Sec. 9

Road

Pond

Hot Spring

P.U.

Home

163.33'

444.27'

179.67'

136.13'

the State of Idaho as herein set forth.

Deborah Green
(Applicant)