

IDAHO DEPARTMENT OF WATER RESOURCES
Proof Report

11/20/2019

Water Permit 37-7624

<u>Owner Type</u>	<u>Name and Address</u>
Current Owner	MARY BUNNS , ZZ
Current Owner	WILLIAM BUNNS , ZZ

Status: Relinquished

<u>Source</u>	<u>Tributary</u>
---------------	------------------

<u>Beneficial Use</u>	<u>From</u>	<u>To</u>	<u>Diversion Rate</u>	<u>Volume</u>
-----------------------	-------------	-----------	-----------------------	---------------

Source and Point(s) of Diversion

Place Of Use

Conditions of Approval:

Comments:

Dates and Other Information

Water District Number: TBD
Mitigation Plan: False

Combined Use Limits

N/A

SubCase:

N/A

Water Supply Bank:

N/A

IDAHO DEPARTMENT OF WATER RESOURCES
Proof Report

11/20/2019

Water Application 37-7624

<u>Owner Type</u>	<u>Name and Address</u>
Current Owner	MARY BUNNS , ZZ
Current Owner	WILLIAM BUNNS , ZZ

Status: Closed

Source

Tributary

<u>Beneficial Use</u>	<u>From</u>	<u>To</u>	<u>Diversion Rate</u>	<u>Volume</u>
-----------------------	-------------	-----------	-----------------------	---------------

Source and Point(s) of Diversion

Place Of Use

Conditions of Approval:

Comments:

Dates and Other Information

Number of Protests: 0
Water District Number: TBD
Application Type: New Appropriation
Mitigation Plan: False

Combined Use Limits

N/A

SubCase:

N/A

Water Supply Bank:

N/A

Identification No. _____

Application No. 37-7624

STATE OF IDAHO
DEPARTMENT OF WATER ADMINISTRATION
APPLICATION FOR PERMIT

To Appropriate the Public Waters of the State of Idaho
(TYPE OR PRINT IN INK)

1. Name of applicant William and ^{for} Mary Bunn 352-4688
post office address Bliss, Idaho 101 91
2. Source of water supply Montana Mining Ditch which is a tributary of _____
3. a. Location of point of diversion is NW $\frac{1}{4}$ of SE $\frac{1}{4}$ of Section 17 Township 6S
Range 13 E B.M. Gooding County; additional points of diversion if any: _____
- b. If water is not consumed, it will be discharged into _____ at a point in _____ $\frac{1}{4}$
of _____ $\frac{1}{4}$ of Section _____ Township _____ Range _____ B.M. _____
4. Water will be used for the following purposes:
Amount .04 cfs for domestic purpose from 1/1 to 12/31 (both dates inclusive)
(cfs or acre-feet per annum)
Amount .14 for irrigation purpose from 4/1 to 11/1 (both dates inclusive)
(cfs or acre-feet per annum)
Amount .12 for livestock purpose from 4/1 to 11/1 (both dates inclusive)
(cfs or acre-feet per annum)
5. Total quantity to be appropriated:
a. 20 cubic feet per second and/or
b. _____ acre feet per annum.
6. Proposed diverting works:
a. Description of ditches, flumes, pumps, headgates, etc. pump and pipeline, stock tanks,
sprinklers
b. Height of storage dam _____ feet, active reservoir capacity _____ acre feet; total reservoir capacity _____ acre feet, materials used in storage dam: _____
Period of year during which storage will occur _____ to _____ inclusive.
(Mo. Day) (Mo. Day)
c. Proposed well diameter is _____ inches; proposed depth of well is _____ feet.
7. a. Time required for the completion of the works and application of the water to the proposed beneficial use is 5 years.
b. Estimated construction cost is \$1,000.00.
8. Description of proposed uses:
a. If water is **not** for irrigation:
(1) Give the place of use of water: SW $\frac{1}{4}$ of NE $\frac{1}{4}$ of Section 17 Township 6S
Range 17E B.M.
(2) Amount of power to be generated: _____ hp under _____ feet of head.
(3) List number of each kind of livestock to be watered 5 range cattle
(4) Name of municipality to be served _____, or number of families to be supplied with domestic water 1.
(5) If water is to be used for other purposes describe: _____

37-7624

b. If water is for irrigation, indicate acreage in each subdivision in the tabulation below:

TWP.	RANGE	SEC.	NE1/4				NW1/4				SW1/4				SE1/4				TOTALS
			NE1/4	NW1/4	SW1/4	SE1/4	NE1/4	NW1/4	SW1/4	SE1/4	NE1/4	NW1/4	SW1/4	SE1/4	NE1/4	NW1/4	SW1/4	SE1/4	
6S	13E	17			7.0 X														7

Total number of acres to be irrigated 7

c. Describe any other water rights used for the same purposes as described above. none

9. a. Who owns the property at the point of diversion Ray Kucera

b. Who owns the land to be irrigated or place of use William and Mary Bunn

c. If the property is owned by a person other than the applicant, describe the arrangement enabling the applicant to make this filing Easement to cross property (attached)

10. Remarks

GOODING COUNTY

City.

Sec.

Twp

King

13

Cem. Dist. *Hagerman*

Fire Dist. Aggervan Less NE 1/4

754 Lines Fire District

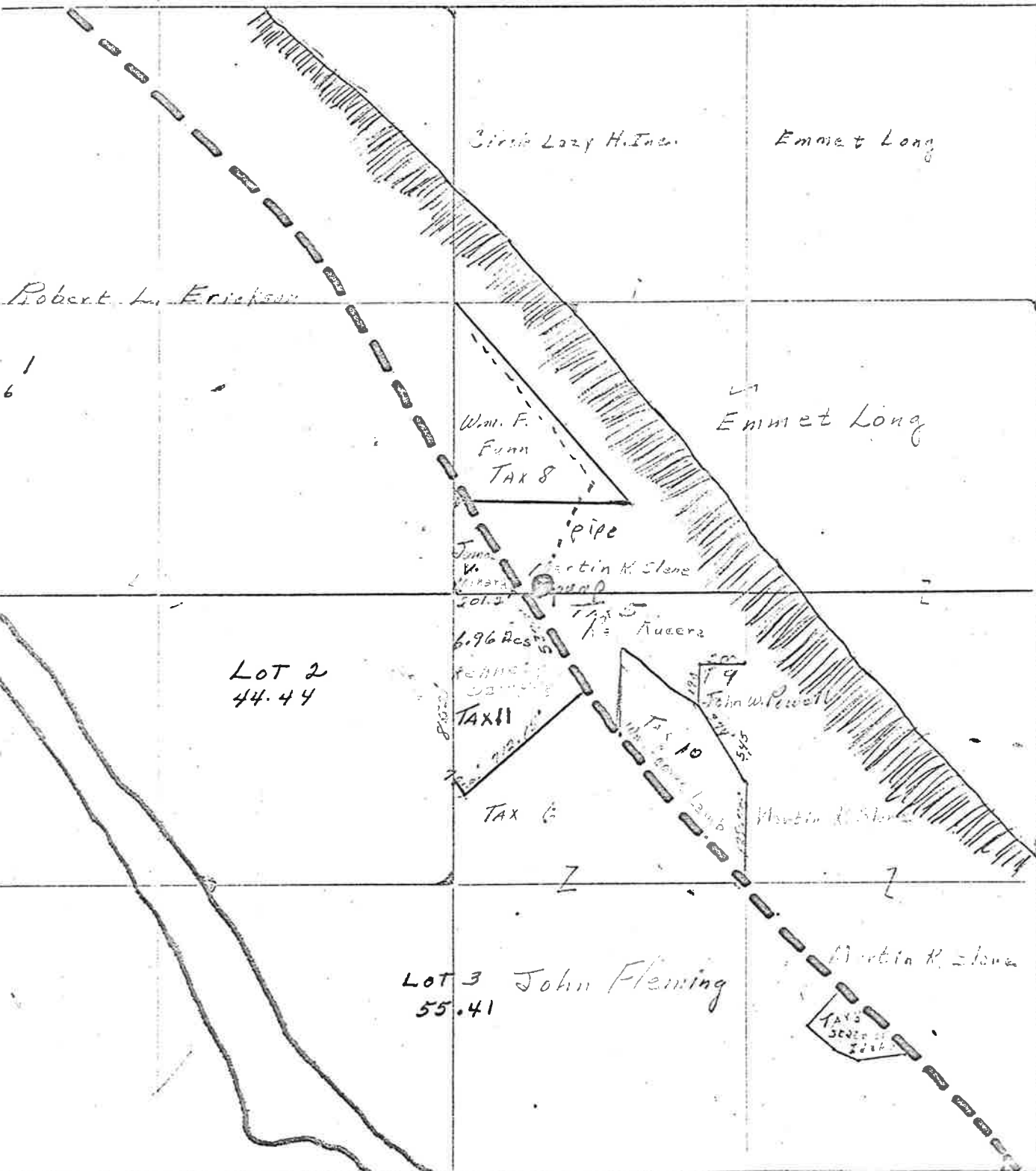

Received by JK Date 6-13-77 Time 2 pm
Preliminary check by SS Fee \$ 10.00
Receipted by JK Date 6-13-77 # 3592
Publication prepared by sm Date 6/17/77
Published in Boading. Cty. Leader
Publication dates 6/30/77 & 7/6/77
Publication approved DD Date 7/12/77
Priority reduced to _____ Reason _____

Protests filed by: _____
Copies of protests forwarded by _____
Hearing held by _____ Date _____
Recommended for approval denial by _____

Withdrawn

ACTION OF THE DIRECTOR, DEPARTMENT OF WATER ADMINISTRATION

This is to certify that I have examined Application for Permit to appropriate the public waters of the State of Idaho No. _____, and said application is hereby _____.

1. Approval of said application is subject to the following limitations and conditions:

- a. SUBJECT TO ALL PRIOR WATER RIGHTS.
- b. Proof of construction of works and application of water to beneficial use shall be submitted on or before _____, 19____.
- c. Other: _____

2. Denial of said application is for the following reasons: _____

Witness my hand this _____ day of _____ 19____.

Director