

IDAHO DEPARTMENT OF WATER RESOURCES  
Proof Report

11/25/2019

Water Permit 37-7825

<u>Owner Type</u>	<u>Name and Address</u>
Current Owner	KEVIN E MURPHY , ZZ

**Status:** Relinquished

**Source**

**Tributary**

<b><u>Beneficial Use</u></b>	<b><u>From</u></b>	<b><u>To</u></b>	<b><u>Diversion Rate</u></b>	<b><u>Volume</u></b>
------------------------------	--------------------	------------------	------------------------------	----------------------

**Source and Point(s) of Diversion**

**Place Of Use**

**Conditions of Approval:**

**Comments:**

**Dates and Other Information**

Water District Number: TBD  
Mitigation Plan: False

**Combined Use Limits**

N/A

**SubCase:**

N/A

**Water Supply Bank:**

N/A

IDAHO DEPARTMENT OF WATER RESOURCES  
Proof Report

11/25/2019

Water Application 37-7825

<u>Owner Type</u>	<u>Name and Address</u>
Current Owner	KEVIN E MURPHY , ZZ

Status: Closed

Source

Tributary

<u>Beneficial Use</u>	<u>From</u>	<u>To</u>	<u>Diversion Rate</u>	<u>Volume</u>
-----------------------	-------------	-----------	-----------------------	---------------

Source and Point(s) of Diversion

Place Of Use

Conditions of Approval:

Comments:

Dates and Other Information

Number of Protests: 0  
Water District Number: TBD  
Application Type: New Appropriation  
Mitigation Plan: False

Combined Use Limits

N/A

SubCase:

N/A

Water Supply Bank:

N/A

STATE OF IDAHO  
DEPARTMENT OF WATER RESOURCES  
APPLICATION FOR PERMIT

RECEIVED

APR 24 1980

To appropriate the public waters of the State of Idaho

Department of Water Resources  
Southern District Office

Withdrawn  
6/7/80

1. Name of applicant Kevin E. Murphy Phone 543-5346

Post office address % gen. del - Bailey, id 83333  
217 14th St. North, Buhl, Idaho 83316

2. Source of water supply June Day Mine Groundwater which is a tributary of June Day Mine

3. Location of point of diversion is NW  $\frac{1}{4}$  of NW  $\frac{1}{4}$  of Section 15 Township 4N

Range 18E B.M. Blaine County, additional points of diversion if any: \_\_\_\_\_

4. Water will be used for the following purposes:

Amount 0.06 cfs for milling purposes from Jan 1 to Dec 31 (both dates inclusive)  
(cfs or acre-feet per annum)

Amount \_\_\_\_\_ for \_\_\_\_\_ purposes from \_\_\_\_\_ to \_\_\_\_\_ (both dates inclusive)  
(cfs or acre-feet per annum)

Amount \_\_\_\_\_ for \_\_\_\_\_ purposes from \_\_\_\_\_ to \_\_\_\_\_ (both dates inclusive)  
(cfs or acre-feet per annum)

Amount \_\_\_\_\_ for \_\_\_\_\_ purposes from \_\_\_\_\_ to \_\_\_\_\_ (both dates inclusive)  
(cfs or acre-feet per annum)

5. Total quantity to be appropriated:

a. 0.06 cubic feet per second and/or b. \_\_\_\_\_ acre-feet per annum.

6. Proposed diverting works:

a. Description of ditches, flumes, pumps, headgates, etc. Pump & pipeline

b. Height of storage dam \_\_\_\_\_ feet, active reservoir capacity \_\_\_\_\_ acre-feet; total reservoir capacity \_\_\_\_\_ acre-feet, materials used in storage dam: \_\_\_\_\_

Period of year when water will be diverted to storage \_\_\_\_\_ to \_\_\_\_\_ inclusive.  
(Month/Day) (Month/Day)

c. Proposed well diameter is \_\_\_\_\_ inches; proposed depth of well is \_\_\_\_\_ feet.

7. Time required for the completion of the works and application of the water to the proposed beneficial use is 5 years (minimum 1 year - maximum 5 years).

8. Description of proposed uses:

a. If water is not for irrigation:

(1) Give the place of use of water: NW  $\frac{1}{4}$  of NW  $\frac{1}{4}$  of Section 15 Township 4N

Range 18E B.M.

(2) Amount of power to be generated: \_\_\_\_\_ horsepower under \_\_\_\_\_ feet of head.

(3) List number of each kind of livestock to be watered \_\_\_\_\_

(4) Name of municipality to be served \_\_\_\_\_, or number of families to be supplied with domestic water \_\_\_\_\_

(5) If water is to be used for other purposes describe: contract milling of locally-mined ore

37-7825

b. If water is for irrigation, indicate acreage in each subdivision in the tabulation below:

[illegible]

Total number of acres to be irrigated

c. Describe any other water rights used for the same purposes as described above.

9. a. Who owns the property at the point of diversion U. S. Forest Service

b. Who owns the land to be irrigated or place of use

c. If the property is owned by a person other than the applicant, describe the arrangement enabling the applicant to make this filing milling contract with holders of mining claims

10. Remarks Source is groundwater that has collected in the June Day Mine. Water will  
be pumped from the mine into a milling system with recycling, with additional  
water added to the system as needed to make up for losses to evaporation, etc.

1. The first part of the document is a list of names and their corresponding addresses. The names are listed in the first column, and the addresses are listed in the second column. The names are: John Doe, Jane Smith, and Bob Johnson. The addresses are: 123 Main St, 456 Elm St, and 789 Oak St.

2. The second part of the document is a table with two columns. The first column is labeled "Name" and the second column is labeled "Address". The table contains the following data:

Name	Address
John Doe	123 Main St
Jane Smith	456 Elm St
Bob Johnson	789 Oak St

3. The third part of the document is a list of names and their corresponding addresses. The names are listed in the first column, and the addresses are listed in the second column. The names are: John Doe, Jane Smith, and Bob Johnson. The addresses are: 123 Main St, 456 Elm St, and 789 Oak St.

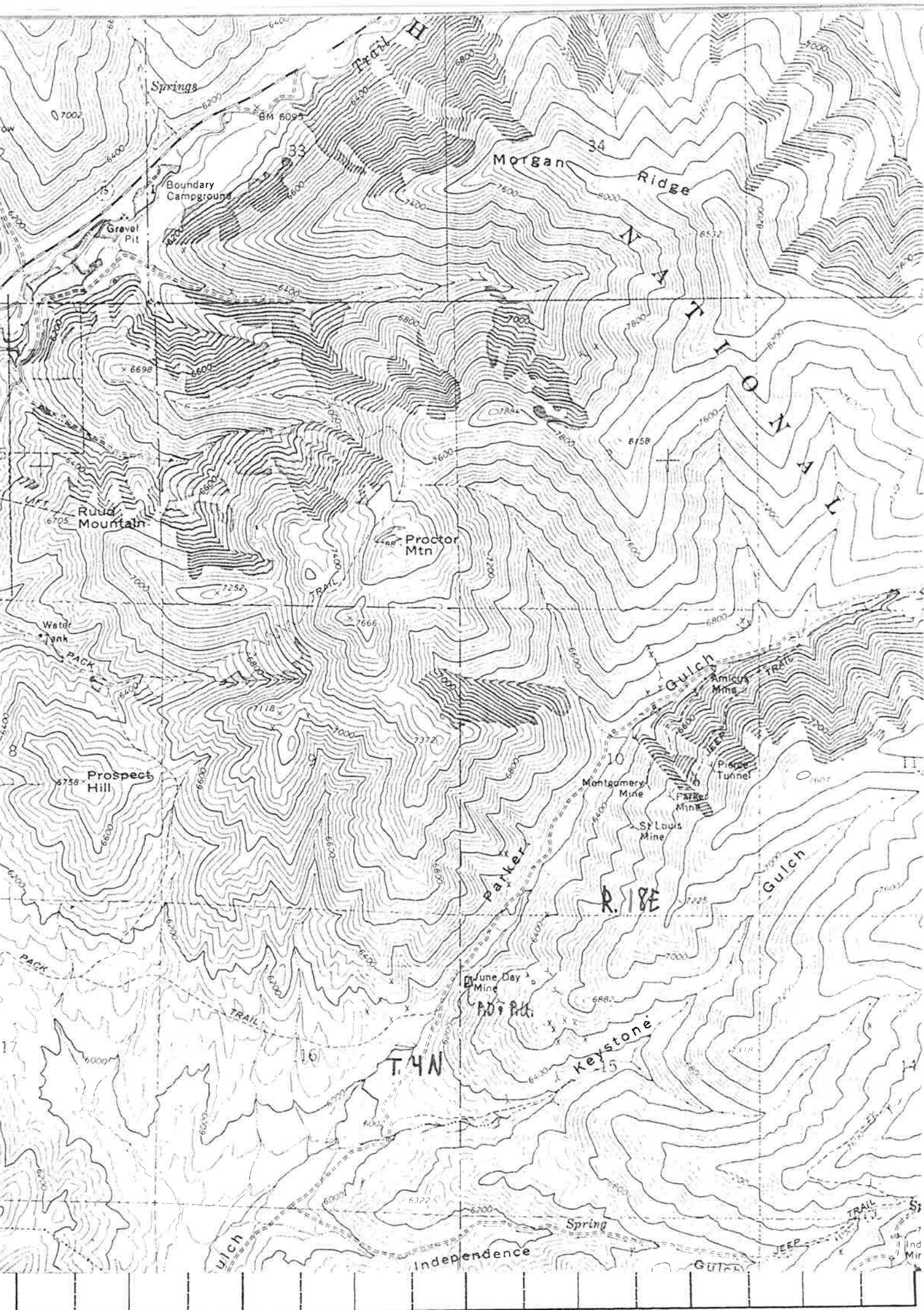

Scale: 2 inches equal 1 mile.

BE IT KNOWN that the undersigned hereby makes application for permit to appropriate the public waters of the State of Idaho as herein set forth.

*James E. Murphy*  
(Applicant)

Received by gs Date 4-24-80 Time 11:30 am  
Preliminary check by ADM Fee \$ 20.<sup>00</sup> # 16441  
Receipted by marya Date 4/24/80  
Publication prepared by marya Date 4/25/80  
Published in Wood River Journal  
Publication dates 5/1 & 5/8/80  
Publication approved \_\_\_\_\_ Date \_\_\_\_\_  
Protests filed by: neenan a. weston-  
don howman  
\_\_\_\_\_  
Copies of protests forwarded by marya  
Hearing held by \_\_\_\_\_ Date \_\_\_\_\_  
Recommended for approval denial by \_\_\_\_\_

**ACTION OF THE DIRECTOR, DEPARTMENT OF WATER RESOURCES**

This is to certify that I have examined Application for Permit to appropriate the public waters of the State of Idaho No. \_\_\_\_\_, and said application is hereby \_\_\_\_\_.

1. Approval of said application is subject to the following limitations and conditions:

- a. SUBJECT TO ALL PRIOR WATER RIGHTS.
- b. Proof of construction of works and application of water to beneficial use shall be submitted on or before \_\_\_\_\_, 19 \_\_\_\_.
- c. The rate of diversion, if water is to be used for irrigation under this permit, when combined with all other water rights for the same land shall not exceed 0.02 cubic feet per second for each acre of land.
- d. Other: \_\_\_\_\_  
\_\_\_\_\_  
\_\_\_\_\_  
\_\_\_\_\_

Witness my hand this \_\_\_\_\_ day of \_\_\_\_\_, 19 \_\_\_\_.

\_\_\_\_\_  
Director





STATE OF IDAHO  
DEPARTMENT OF WATER RESOURCES  
SOUTHERN REGION

John V. Evans  
Governor

1041 Blue Lakes Blvd. North  
Twin Falls, Idaho 83301  
(208) 734-3578

C. Stephen Allred  
Director

June 19, 1980

Mr. Norman A. Watson  
Route 3 - Box 197A  
Buhl, Idaho 83313

Re: Application for Permit 37-7825

Dear Mr. Watson:

This is to correct my previous letter of June 17, 1980.

Application 37-7825 sought to appropriate groundwater rather than War Dance Creek.

The application has been withdrawn.

Very truly yours,

LOREN O. HOLMES  
Southern Region Supervisor