

IDAHO DEPARTMENT OF WATER RESOURCES  
Proof Report

11/25/2019

Water Permit 37-7827

<u>Owner Type</u>	<u>Name and Address</u>
Current Owner	US DEPT OF AGRICULTURE FOREST SERVICE 1249 VINNELL WAY STE 200 BOISE, ID 83709 (208) 373-4143

Status: Relinquished

<u>Source</u>	<u>Tributary</u>
---------------	------------------

<u>Beneficial Use</u>	<u>From</u>	<u>To</u>	<u>Diversion Rate</u>	<u>Volume</u>
-----------------------	-------------	-----------	-----------------------	---------------

Source and Point(s) of Diversion

Place Of Use

Conditions of Approval:

Comments:

Dates and Other Information

Water District Number: TBD  
Mitigation Plan: False

Combined Use Limits

N/A

SubCase:

N/A

Water Supply Bank:

N/A

IDAHO DEPARTMENT OF WATER RESOURCES  
Proof Report

11/25/2019

Water Application 37-7827

<u>Owner Type</u>	<u>Name and Address</u>
Current Owner	US DEPT OF AGRICULTURE FOREST SERVICE 1249 VINNELL WAY STE 200 BOISE, ID 83709 (208) 373-4143

Status: Closed

<u>Source</u>	<u>Tributary</u>
---------------	------------------

<u>Beneficial Use</u>	<u>From</u>	<u>To</u>	<u>Diversion Rate</u>	<u>Volume</u>
-----------------------	-------------	-----------	-----------------------	---------------

Source and Point(s) of Diversion

Place Of Use

Conditions of Approval:

Comments:

Dates and Other Information

Number of Protests: 0  
Water District Number: TBD  
Application Type: New Appropriation  
Mitigation Plan: False

Combined Use Limits

N/A

SubCase:

N/A

Water Supply Bank:

N/A

BEFORE THE DIRECTOR OF THE DEPARTMENT OF WATER RESOURCES  
OF THE

STATE OF IDAHO

JUN 19 1986

IN THE MATTER OF PERMIT  
NO. 37-7827 IN THE NAME  
OF U.S. DEPT. OF AGRI.,  
FOREST SERVICE

Department of Water Resources  
Southern District Office

ORDER TO SHOW CAUSE

WHEREAS, on May 27, 1980, U.S. Dept. of Agri., Forest Service applied to the Department of Water Resources for a permit to appropriate 0.02 cubic feet per second of water from a groundwater source within the SE1/4NW1/4, Section 23, Township 4 North, Range 19 East, B.M., Blaine County, to be used for domestic purposes; and,

WHEREAS, on August 1, 1980 the Department approved the Application for Permit; and,

WHEREAS, on March 30, 1981 the Department received Proof of Beneficial Use for the Permit; and,

WHEREAS, on November 1, 1984 the examiner's report indicated that water had not been put to a beneficial use from the groundwater source identified on the permit; and,

WHEREAS, pursuant to the provisions of Section 42-311, Idaho Code, the Director of the Department of Water Resources is authorized to cancel permits for which development requirements have not been completed;

IT IS, THEREFORE ORDERED that the permit holder show cause before the Director of the Department of Water Resources within thirty days from the date of mailing of this Order why Permit No. 37-7827 should not be Cancelled.

Dated this 12<sup>th</sup> day of June, 1986.

  
L. GLEN SAXTON  
Chief, Operations Bureau

RECEIVED

Ident. No. 37-7827

STATE OF IDAHO

DEPARTMENT OF WATER RESOURCES

APPLICATION FOR PERMIT

RECEIVED

APPROVED

To appropriate the public waters of the State of Idaho

Department of Water Resources

1. Name of applicant United States of America, Forest Service Phone 626-3561

Post office address Federal Office Bldg, Ogden, Utah 84401

2. Source of water supply well Groundwater RH 7-28-80 which is a tributary of \_\_\_\_\_

3. Location of point of diversion is SE  $\frac{1}{4}$  of NW  $\frac{1}{4}$  of Section 23 Township 4N

Range 19E B.M. Blaine County, additional points of diversion if any: \_\_\_\_\_

Pw 031 Map # 035

4. Water will be used for the following purposes:

\* .02 RH 7-29-80  
Amount .015 for Domestic purposes from June 1 to Oct 31 (both dates inclusive)  
(cfs or acre-feet per annum)

Amount \_\_\_\_\_ for \_\_\_\_\_ purposes from \_\_\_\_\_ to \_\_\_\_\_ (both dates inclusive)  
(cfs or acre-feet per annum)

Amount \_\_\_\_\_ for \_\_\_\_\_ purposes from \_\_\_\_\_ to \_\_\_\_\_ (both dates inclusive)  
(cfs or acre-feet per annum)

Amount \_\_\_\_\_ for \_\_\_\_\_ purposes from \_\_\_\_\_ to \_\_\_\_\_ (both dates inclusive)  
(cfs or acre-feet per annum)

5. Total quantity to be appropriated:

\* Allow .02 RH 7-29-80

a. .015 cubic feet per second and/or b. \_\_\_\_\_ acre-feet per annum.

6. Proposed diverting works:

a. Description of ditches, flumes, pumps, headgates, etc. Hand pump

b. Height of storage dam \_\_\_\_\_ feet, active reservoir capacity \_\_\_\_\_ acre-feet; total reservoir capacity \_\_\_\_\_ acre-feet, materials used in storage dam: \_\_\_\_\_

Period of year when water will be diverted to storage \_\_\_\_\_ to \_\_\_\_\_ inclusive.  
(Month/Day) (Month/Day)

c. Proposed well diameter is 6 inches; proposed depth of well is 100 feet.

7. Time required for the completion of the works and application of the water to the proposed beneficial

use is 1 years (minimum 1 year — maximum 5 years).

8. Description of proposed uses:

a. If water is not for irrigation:

(1) Give the place of use of water: SE  $\frac{1}{4}$  of NW  $\frac{1}{4}$  of Section 23 Township 4N

Range 19E B.M.

(2) Amount of power to be generated: \_\_\_\_\_ horsepower under \_\_\_\_\_ feet of head.

(3) List number of each kind of livestock to be watered \_\_\_\_\_

(4) Name of municipality to be served \_\_\_\_\_, or number of families to be supplied with domestic water \_\_\_\_\_

(5) If water is to be used for other purposes describe: Domestic use in

Sawmill Campground

37-7827

b. If water is for irrigation, indicate acreage in each subdivision in the tabulation below:

[illegible]

Total number of acres to be irrigated

c. Describe any other water rights used for the same purposes as described above.

9. a. Who owns the property at the point of diversion USA

b. Who owns the land to be irrigated or place of use USA

c. If the property is owned by a person other than the applicant, describe the arrangement enabling the applicant to make this filing

### 10. Remarks



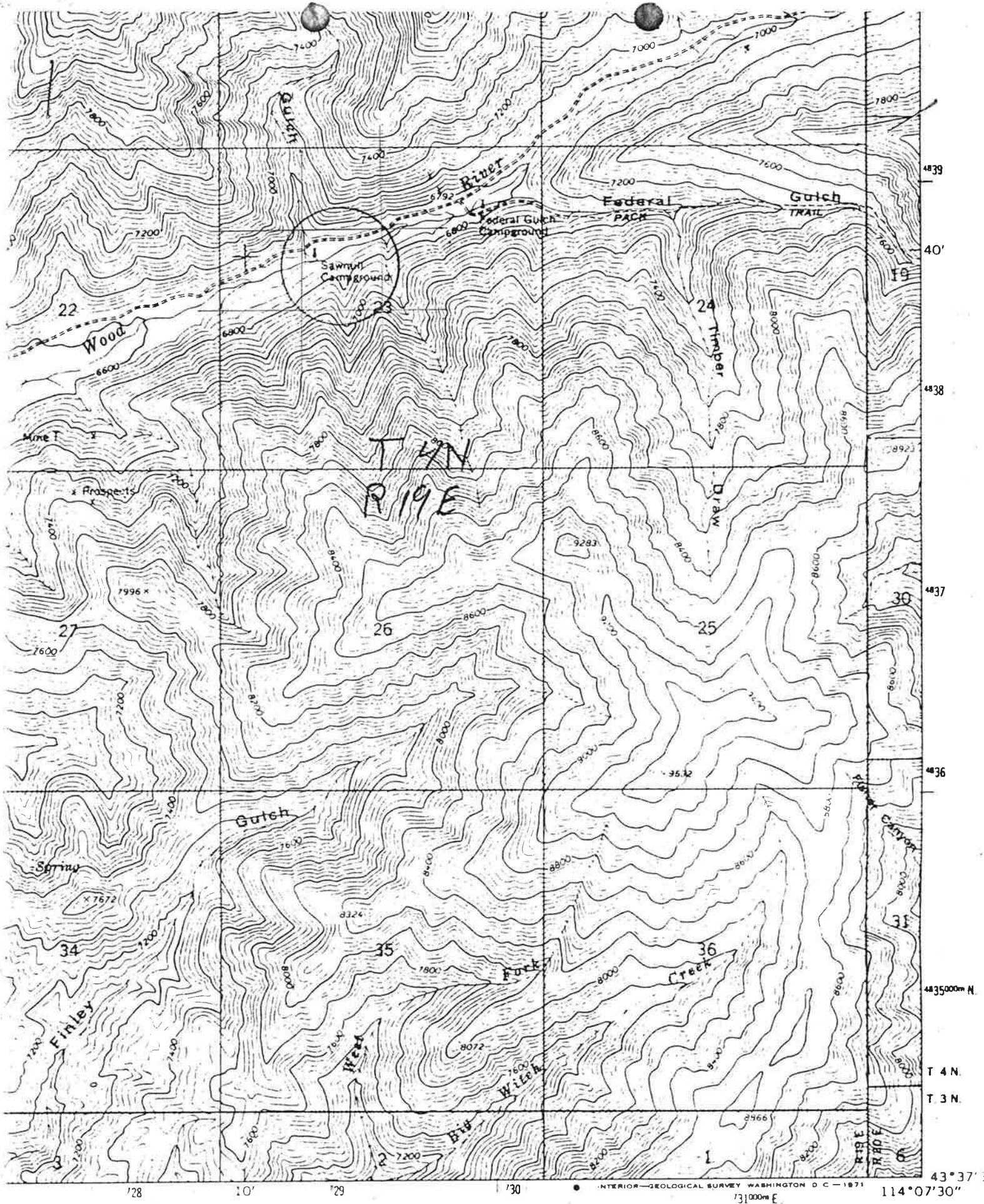

Scale: 2 inches equal 1 mile.

BE IT KNOWN that the undersigned hereby makes application for permit to appropriate the public waters of the State of Idaho as herein set forth. United States of America, Forest Service

*Jeff M. Sirmon*  
 JEFF M. SIRMON (Applicant) Deputy Regional Forester  
 Resources

Proposed Priority

5/27/80

Received by

*megea*

Date

5-30-80

Time

2:30 pm

Preliminary check by

*GS*

Fee \$

20.<sup>00</sup>

16512

Received by

*megea*

Date

7/17/80

Publication prepared by

*mm*

Date

6/10/80

Published in

*Wood River Journal*

Publication dates

6/19 6/26 + 7/3/80

Publication approved

*megea*

Date

7/21/80

Protests filed by:

Copies of protests forwarded by

Hearing held by

Date

Recommended for

approval

denial

by

*LH RA Jim*

#### ACTION OF THE DIRECTOR, DEPARTMENT OF WATER RESOURCES

This is to certify that I have examined Application for Permit to appropriate the public waters of the State of Idaho No. 37-7827, and said application is hereby approved.

1. Approval of said application is subject to the following limitations and conditions:

a. SUBJECT TO ALL PRIOR WATER RIGHTS.

b. Proof of construction of works and application of water to beneficial use shall be submitted on or before September 1, 19 81.

c. The rate of diversion, if water is to be used for irrigation under this permit, when combined with all other water rights for the same land shall not exceed 0.02 cubic feet per second for each acre of land.

d. Other: (1) The maximum rate of diversion under this permit shall not exceed  
.02 cfs.

Witness my hand this

1<sup>st</sup> day of

August

, 19 80.

*A. Glen Saxton*

Acting Director



LAB NAME

SANITARY SURVEY  
SAWMILL CAMPGROUND

I. DESCRIPTION

Sawmill Campground - 04140300076752  
Sawtooth National Forest  
Ketchum Ranger District (D-3)  
Facilities Served - Campground. Public Noncommunity.  
PAOT - 25 (100 days/season)  
Average Daily Population - 6  
Water Demand - 125 gpd (at 100% capacity)  
Source from spring.

Date of Survey - October 2, 1978.  
Survey Participants - R. C. Smith, Butch Harper  
Purpose - Routine survey to comply with Safe Drinking Water Act.

II. SOURCE EVALUATION

Geology and Topography - The spring is located near the base on the east facing slope of a large rolling hill southeast of Ketchum. The underlying geology is reportedly sandstone.

Nature of Soil and Strata - The surface material is a gravelly loam.

Water Table, Drainage Area, Slope, etc. - The ground cover above the spring is sagebrush indicating the water table is not near the surface. Below the spring is lush grasses and willows. The drainage area is small. (See photo.) The slope is about 45%.

Proximity to Pollution Sources - Possibly infiltration.

Physical, Chemical, Bacteriological Analyses - A chemical analysis of October 27, 1978, indicated the water was well within limits inorganically. Bact. test results have been good.

This is a definite spring.

Spring encasement appears to be good.

Protection against surface runoff is marginal.

The lid is fairly watertight, but could use a new gasket.

Overflow drain is adequate, but may need a new screen.

Potential Sources of Pollution:

1. Possibly infiltration.
2. Possibly surface runoff.
3. Rodents entering system through broken drain screens.

The area immediately around spring is fenced. Fence should be expanded. There appears to be no problem with trespass.