

STATE OF IDAHO
DEPARTMENT OF WATER RESOURCES
Southern Region

1041 Blue Lakes Blvd. N.
Twin Falls, Idaho 83301
(208) 734-3579

JULY 19, 1982

U.S. DEPT. OF INTERIOR
BUREAU OF LAND MGMT.
FEDERAL BLDG. BOX 842
550 W. FORT ST.
BOISE

ID 83724

RE: Claim No. 43-4133

Dear Claimant:

The Department of Water Resources has completed the advertising of your claim to a water right, and no further action is authorized under Section 42-243 and 42-244, IDAHO CODE. Your claim will be retained in our files and will be available at any time for use by you or the court.

The filing and advertising of the claim does not confirm the water right claimed, but will serve to record and preserve the information and the evidence which you included in your claim.

If, at a later date, you find that you have additional information or supporting evidence that you would like to have included with the claim, you may have that information or evidence added at any time. Please refer to the claim identification number when corresponding with this office.

We are enclosing a copy of your claim for your records. If you have questions, or if this office may be of further assistance, please feel free to contact us.

Yours truly,

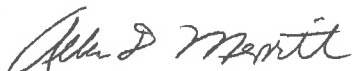

ALLEN D. MERRITT
Senior Water Resource Analyst

Enclosure

Form No. 243
7/78

Claim No.

STATE OF IDAHO
DEPARTMENT OF WATER RESOURCES
CLAIM TO A WATER RIGHT

Under the provisions of Section 42-243, Idaho Code, any person using or claiming rights to the public waters of Idaho established by diversion and application to a beneficial use must file a claim with the Department of Water Resources on or before June 30, 1983. Exempted from this filing are single family domestic uses as defined in Section 42-230(d), Idaho Code. Also exempted are rights represented by a permit, license, decree, adjudicated right, or a previously filed claim.

The filing of this claim does not confirm the water right claimed but failure to file may result in forfeiture of a water right.

Notice is hereby given that Bureau of Land Management
(Name of Claimant)

Route 3, Box 1 Burley, Idaho 83318 Telephone No. 208-678-5514
(Mailing Address) (Zip Code)

claims a right to the diversion and beneficial use of the surface or ground water. The extent and nature of said claim is as follows:

(1) Date of priority: (When was the water first applied to a beneficial use) 1953

A claim is not acceptable on a ground water source with a priority later than March 25, 1963 or on a surface water source with a priority later than May 20, 1971. An exception is that a claim may be filed on single family domestic use from a ground water source.

(2) Describe the source of water: (Name of stream, lake, spring, etc., or ground water)
(Run-off) Unnamed Streams tributary to (Almo Reservoirs) Sinks

(3) Describe the purpose for which the water has been used and the time during the year when you have used the right claimed:

(cfs, gpd <u>AFA</u>)		(Domestic, Irrigation, Stock, Etc.)		(Both dates inclusive)	
				(Mo., Day)	(Mo., Day)
Quantity	<u>1.0</u>	Use	<u>Livestock</u>	Period of Use From <u>5/1</u>	To <u>11/15</u>
Quantity	<u>1.0</u>	Use	<u>wildlife</u>	Period of Use From <u>1/1</u>	To <u>12/31</u>
Quantity		Use		Period of Use From	To
Quantity		Use		Period of Use From	To
Quantity		Use		Period of Use From	To

(4) 2.0 TOTAL QUANTITY USED.
(cfs, gpd AFA)

(5) A) Point of diversion: (Location of point where water is diverted from its source)
SW 1/4 SE 1/4 Sec. 8 Twp. 15 S Rge. 25E B.M., County of Cassia
Additional points of diversion: SW 1/4 of SE 1/4 Sec 17, SE 1/4 OF SE 1/4 of sec 20,
NW 1/4 of NW 1/4 of sec 21.

B) Describe means of diversion of water: (Pump and pipeline, well, diversion dam, reservoir, length of ditch and bank, etc.). Give sizes and capacities: be as specific as possible. Describe any changes in the system and give the date of the change. All four dams are very similar consisting of a U shaped earthen dam 5-7' high and 200 ft. long. All ponds have a .5 ac/ft. capacity.

(6) A) Describe location of use by listing number of irrigated acres within each 40-acre tract in appropriate box. If use is not for irrigation, place an "X" in appropriate box to show location.

T	R	SEC.	NE 1/4				NW 1/4				SW 1/4				SE 1/4				TOTAL
			NE 1/4	NW 1/4	SW 1/4	SE 1/4	NE 1/4	NW 1/4	SW 1/4	SE 1/4	NE 1/4	NW 1/4	SW 1/4	SE 1/4	NE 1/4	NW 1/4	SW 1/4	SE 1/4	
15 S	25E	8															X		
		17															X		
		20																X	
		21						X											

No. of acres

B) If water is used for other than irrigation, fully describe that use, being as specific as possible:
The water is, primarily consumed by grazing cattle and wildlife, plus it also maintains some, riparian vegetation inside the ponds.

NOTE: Include here the type and number of stock watered: 930 cattle

(7) If you are claiming water as a member of an organization, list name of organization:
Bureau of Land Management.

43-433

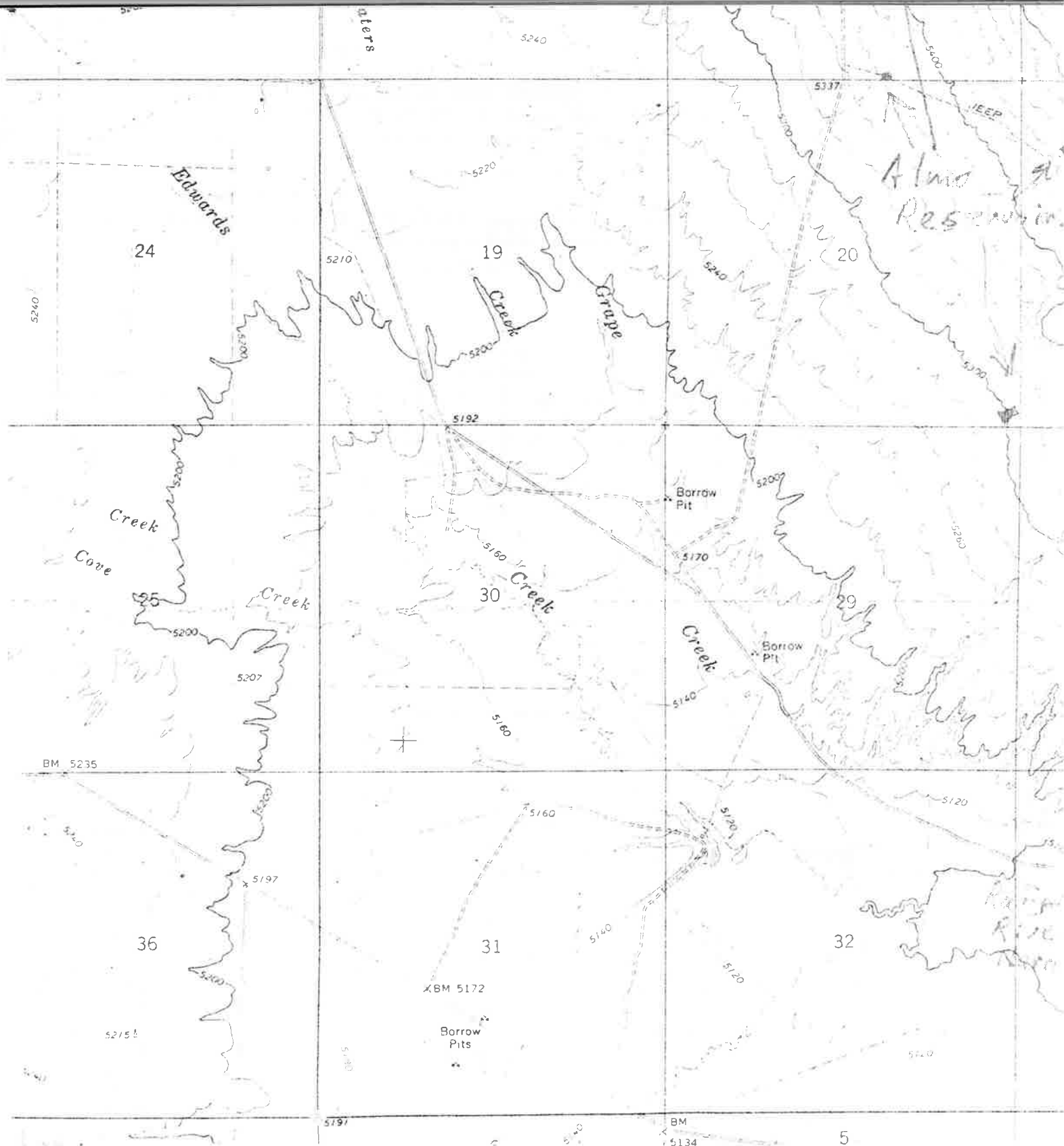

County of Cassia

Be it known that the undersigned, being duly sworn, deposes and says that he, she, they subscribed the foregoing claim to a water right, together with all attached information, and that the matters and facts therein are true to the best of the affiant's knowledge.

Jimmie L. Pribble, Raft River Area Manager

(Claimant)

Sworn to before me this 5th day of February, 1982.

Notary Public

Residing at _____

Notary Public, Residing at Burley, Idaho

My commission expires My Commission Expires Nov. 1, 1983

ID 910-PH2-0018

FOR DEPARTMENT USE ONLY

Received by _____

Prelim. check by go

~~\$20.00~~ fee received by _____

Published in South Idaho Press

Dates 7/8 + 7/15/82

Date 6-10-82

Date 6-23-82

Date _____

Exception filed by: _____

Forwarded to claimant by: _____

Date _____

30⁰⁰