

STATE OF IDAHO
DEPARTMENT OF WATER RESOURCES
BENEFICIAL USE FIELD REPORT

A. GENERAL INFORMATION

Permit No: 32-7159

Exam Date: 7/27/2012

1. Current Owner: ELK RIDGE RANCHES INC
C/O JERRY WILLIAMS
PO BOX 1610
HAMER ID 83425
(208)662-5417
2. Accompanied by: None
Phone No:
Address:
Relationship to Permit Holder:

- | 3. <u>SOURCE</u> | <u>TRIBUTARY</u> |
|------------------|------------------|
| SPRING | SINKS |

B. OVERLAP REVIEW

1. Other water rights with the same place of use: 32-10099 (Instream Stockwater use)
2. Other water rights with the same point of diversion: None

C. DIVERSION AND DELIVERY SYSTEM

1. LOCATION OF POINT(S) OF DIVERSION:

SPRING SW1/4SE1/4 Sec. 15, Twp 12N, Rge 34E, B.M.

CLARK County

Method of Determination: Site Visit, GPS (-112.4406667, 44.365202778)

2.

<u>PLACE OF USE:</u>			STOCKWATER																
Twp	Rge	Sec	NE				NW				SW				SE				
			<u>NE</u>	<u>NW</u>	<u>SW</u>	<u>SE</u>	<u>NE</u>	<u>NW</u>	<u>SW</u>	<u>SE</u>	<u>NE</u>	<u>NW</u>	<u>SW</u>	<u>SE</u>	<u>NE</u>	<u>NW</u>	<u>SW</u>	<u>SE</u>	<u>Totals</u>
12N	34E	15															X		

4.

Well or DiversionID No.*Motor MakeHpMotor Serial No.Pump MakePump Serial No. or Discharge
Size

*Code to correspond with No. on map and aerial photo

D. FLOW MEASUREMENTS

1.

MeasurementEquipmentTypeMakeModel No.Serial No.SizeCalib. Date

2. Measurements:

E. FLOW CALCULATIONS

_____ Additional Computation Sheets Attached

Measured Method:

F. VOLUME CALCULATIONS

1. Volume Calculations for Irrigation:

$$V_{I.R.} = (\text{Acres Irrigated}) \times (\text{Irrigation Requirement}) =$$

$$V_{D.R.} = [\text{Diversion Rate (cfs)}] \times (\text{Days in Irrigation season}) \times 1.9835 =$$

$$V = \text{Smaller of } V_{I.R.} \text{ and } V_{D.R.} =$$

2. Volume Calculations for Other Uses: 400 cattle x 12 gpd x 185 = 888000/325850 = 2.7 AF

G. NARRATIVE/REMARKS/COMMENTS

Field Exam completed July 27, 2012. The place of use and POD are in the wrong location on the water right. The ownership has changed and WR 32-10099 has the same POU and POD for the corrected license with the correct owner.

Have conditions of permit approval been met? _____ Yes _____ No

H. RECOMMENDATIONS**1. Recommended Amounts**BENEFICIAL USEPERIOD OF USEDIVERSION RATEANNUAL VOLUME

STOCKWATER

05/01 to 11/01

0.030 CFS

2.70 AF

Totals:

0.030 CFS

2.70 AF

2. Recommended Amendments

___x___ Change P.D. as reflected above ___Add P.D. as reflected above ___None

___x___ Change P.U. as reflected above ___Add P.U. as reflected above ___Other

I. AUTHENTICATION

Field Examiner's Name



Date

Reviewer

Date

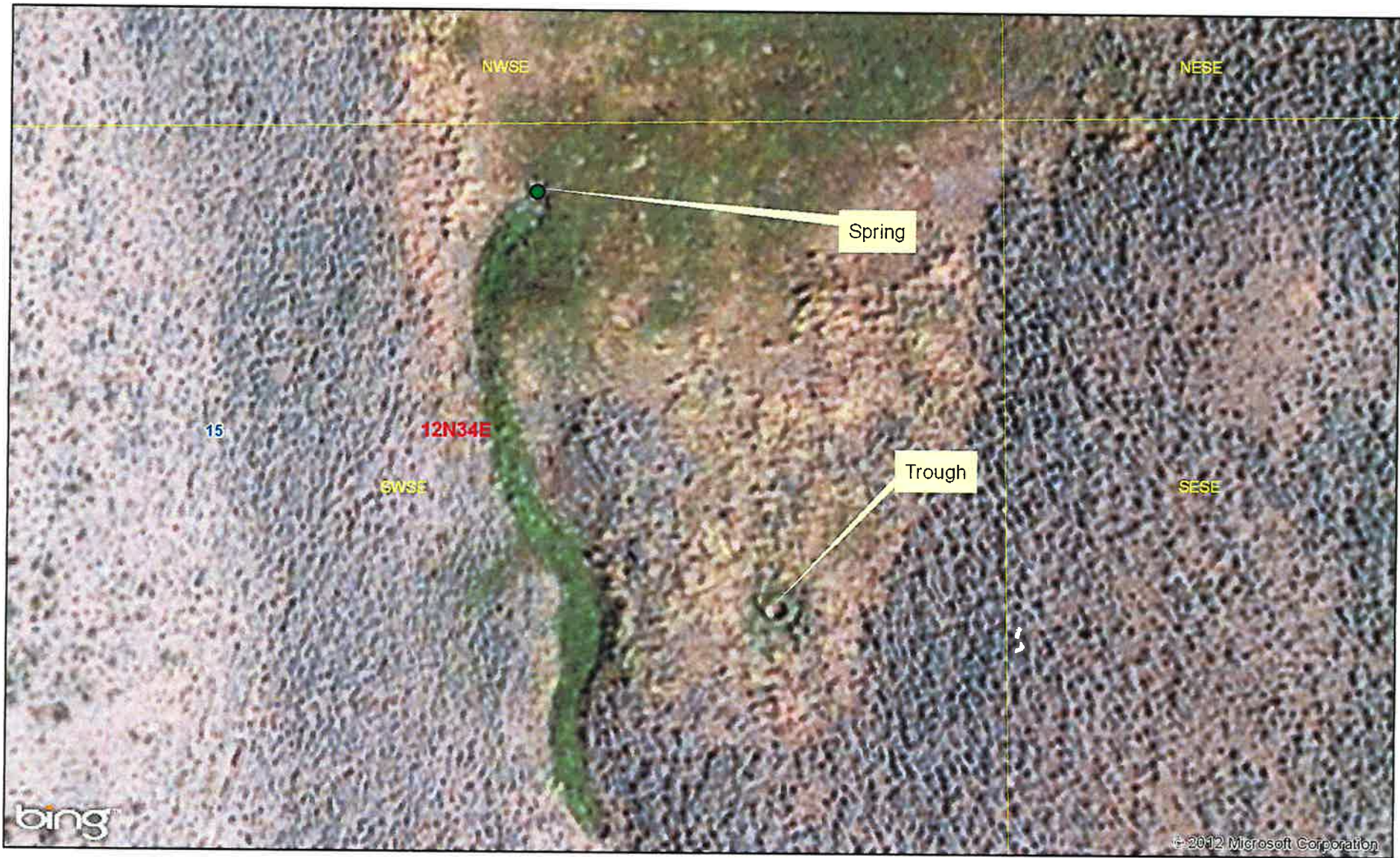

32-7159 Field Exam July 27, 2012



- Township/Range
- Sections
- QQ

0 0.005 0.01 0.02 Miles

A horizontal scale bar with vertical tick marks at intervals of 0.005 miles. The labels '0', '0.005', '0.01', and '0.02 Miles' are placed above the corresponding tick marks.