

IDAHO DEPARTMENT OF WATER RESOURCES
Proof Report

6/25/2020

Water Permit 45-7540

Owner Type Name and Address
Current Owner TERRY D HALES
RT 1 BOX 63C
BURLEY, ID 83318

Current Owner JOHN V EVANS JR
218 CHURCHILL
BURLEY, ID 83318
(208) 678-3763

Status: Lapsed

Source

Tributary

<u>Beneficial Use</u>	<u>From</u>	<u>To</u>	<u>Diversion Rate</u>	<u>Volume</u>
-----------------------	-------------	-----------	-----------------------	---------------

Source and Point(s) of Diversion

Place Of Use

Conditions of Approval:

Comments:

Dates and Other Information

Water District Number: TBD
Mitigation Plan: False

Combined Use Limits

N/A

SubCase:

N/A

Water Supply Bank:

N/A

NOV 29 1985

STATE OF IDAHO
DEPARTMENT OF WATER RESOURCES

APPLICATION FOR PERMIT **APPROVED**

Department of Water Resources
Southern District Office

To appropriate the public waters of the State of Idaho

1. Name of applicant Terry D. Hales and/or John V. Evans Jr. Phone 678-3738
Post office address c/o Terry D. Hales, Route #1 Box 1508 Burley, Idaho 83318
2. Source of water supply Groundwater which is a tributary of _____
3. Location of point of diversion is SE $\frac{1}{4}$ of SE $\frac{1}{4}$ of Section 36 Township 10S
Range 23E B.M. Cassia County, additional points of diversion if any: _____

4. Water will be used for the following purposes:

Allow 0.06 cfs*

Amount 0.20* for Irrigation purposes from MARCH 1 to NOV. 15 (both dates inclusive)
(cfs or acre-feet per annum)

Amount 0.08 for domestic purposes from JAN 1 to DEC. 31 (both dates inclusive)
(cfs or acre-feet per annum)

Amount _____ for _____ purposes from _____ to _____ (both dates inclusive)
(cfs or acre-feet per annum)

Amount _____ for _____ purposes from _____ to _____ (both dates inclusive)
(cfs or acre-feet per annum)

5. Total quantity to be appropriated:

*kw 11/15/1985

Allow 0.14 cfs*

a. 0.20* cubic feet per second and/or b. _____ acre-feet per annum.

6. Proposed diverting works:

a. Description of ditches, flumes, pumps, headgates, etc. Well and Pump

b. Height of storage dam _____ feet, active reservoir capacity _____ acre-feet; total reservoir capacity _____ acre-feet, materials used in storage dam: _____

Period of year when water will be diverted to storage _____ to _____ inclusive.
(Month/Day) (Month/Day)

c. Proposed well diameter is 6 inches; proposed depth of well is 55 feet.

7. Time required for the completion of the works and application of the water to the proposed beneficial use is 1 years (minimum 1 year — maximum 5 years).

8. Description of proposed uses:

a. If water is not for irrigation:

(1) Give the place of use of water: SE $\frac{1}{4}$ of SE $\frac{1}{4}$ of Section 36 Township 10S

Range 23E B.M.

(2) Amount of power to be generated: _____ horsepower under _____ feet of head.

(3) List number of each kind of livestock to be watered _____

(4) Name of municipality to be served _____, or number of families to be supplied with domestic water Two.

(5) If water is to be used for other purposes describe: _____

45-7540

b. If water is for irrigation, indicate acreage in each subdivision in the tabulation below:

TWP	RANGE	SEC.	NE¼				NW¼				SW¼				SE¼				TOTALS
			NE¼	NW¼	SW¼	SE¼	NE¼	NW¼	SW¼	SE¼	NE¼	NW¼	SW¼	SE¼	NE¼	NW¼	SW¼	SE¼	
10S	23E8M	36																2	2

Total number of acres to be irrigated 2

c. Describe any other water rights used for the same purposes as described above. _____

9. a. Who owns the property at the point of diversion Terry O. Hales

b. Who owns the land to be irrigated or place of use Applicants

c. If the property is owned by a person other than the applicant, describe the arrangement enabling the applicant to make this filing _____

10. Remarks well was drilled about 1978

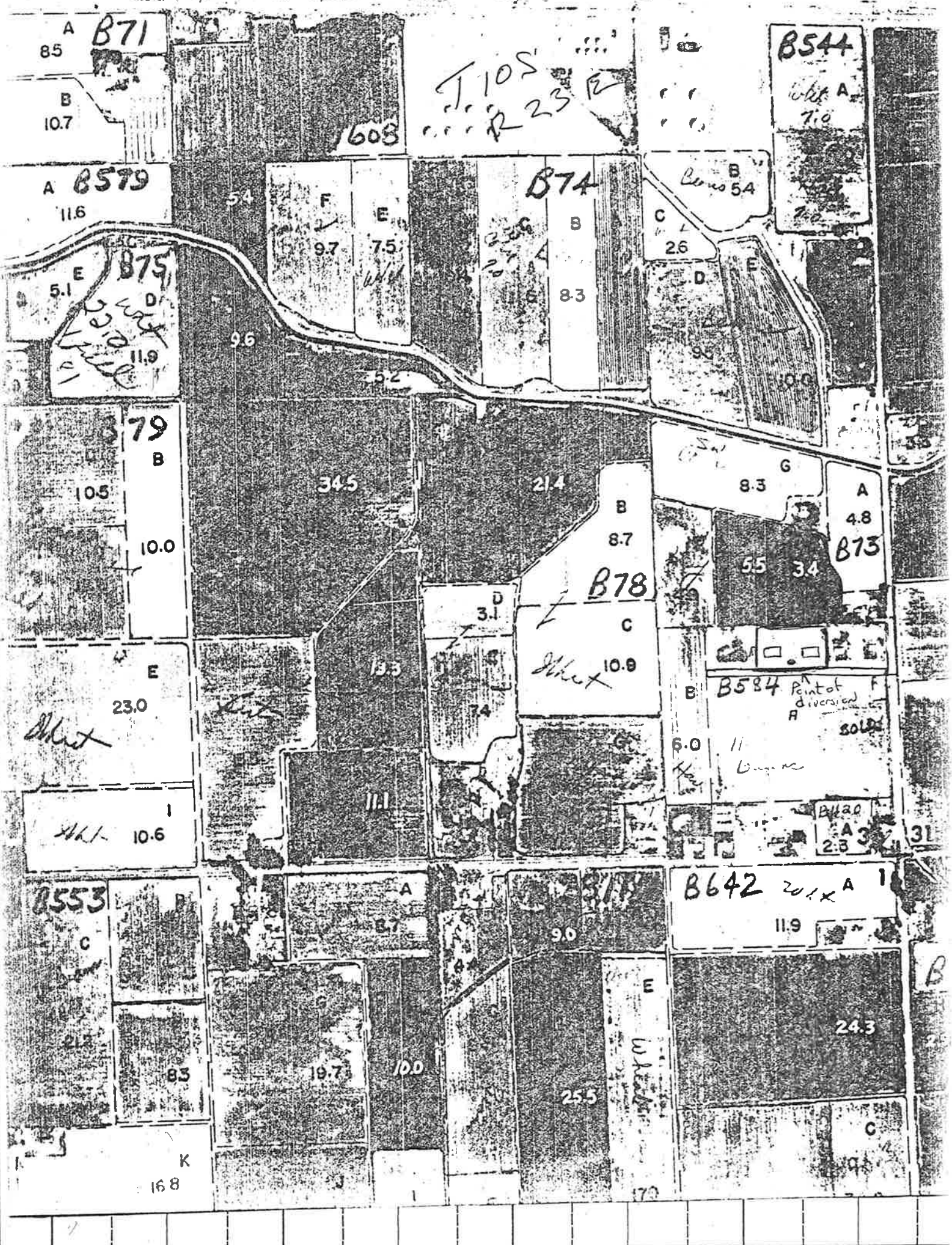

Scale: 2 inches equal 1 mile.

BE IT KNOWN that the undersigned hereby makes application for permit to appropriate the public waters of the State of Idaho as herein set forth.

Tracy O. Hulse *John V. Evans*
(Applicant)

Proposed Priority 6/21/1983

Received by macya Date 6/21/83 Time 11:30 a

Preliminary check by LS Fee \$30.00

Receipted by macya Date 6/21/83 # 30358

Publication prepared by macya Date 7/4/85

Published in South Idaho Press

Publication dates 7/31 + 7/2/85

Publication approved macya Date 7/21/85

Protests filed by: None

Copies of protests forwarded by _____

Hearing held by _____ Date _____

Recommended for (approval) denial by ADM kw

ACTION OF THE DIRECTOR, DEPARTMENT OF WATER RESOURCES

This is to certify that I have examined Application for Permit to appropriate the public waters of the State of Idaho No. 45-7540, and said application is hereby APPROVED.

1. Approval of said application is subject to the following limitations and conditions:

a. SUBJECT TO ALL PRIOR WATER RIGHTS.

b. Proof of construction of works and application of water to beneficial use shall be submitted on or before December 1, 19 86.

c. The rate of diversion, if water is to be used for irrigation under this permit, when combined with all other water rights for the same land shall not exceed 0.02 cubic feet per second for each acre of land.

d. Other: The maximum rate of diversion for irrigation purposes under this permit shall not exceed 0.06 cfs.

Use of water under this permit is subject to control by the watermaster of State Water District No. 45F, Marsh Creek.

Witness my hand this 18th day of November, 1985.

A. Glen Saylor
Chief, Operations Bureau