

IDAHO DEPARTMENT OF WATER RESOURCES
Proof Report

6/25/2020

Water Permit 45-7557

<u>Owner Type</u>	<u>Name and Address</u>
Current Owner	GARELD S MARCHANT 278 S 450 E BURLEY, ID 83318 (208) 678-5709

Status: Lapsed

<u>Source</u>	<u>Tributary</u>
---------------	------------------

<u>Beneficial Use</u>	<u>From</u>	<u>To</u>	<u>Diversion Rate</u>	<u>Volume</u>
-----------------------	-------------	-----------	-----------------------	---------------

Source and Point(s) of Diversion

Place Of Use

Conditions of Approval:

Comments:

Dates and Other Information

Water District Number: TBD
Mitigation Plan: False

Combined Use Limits

N/A

SubCase:

N/A

Water Supply Bank:

N/A

RECEIVED
JUL 3 1985
Department of Water Resources
Southern District OfficeSTATE OF IDAHO
DEPARTMENT OF WATER RESOURCES
APPLICATION FOR PERMIT

To appropriate the public waters of the State of Idaho

APPROVED

1. Name of applicant Gareld S. Marchant Phone 678-5709
Post office address 1250 E. 275 S., Rt. 1 Box 1488, Burley, ID 83318

2. Source of water supply Unnamed stream which is a tributary of Sinks

3. Location of point of diversion is NE $\frac{1}{4}$ of SE $\frac{1}{4}$ of Section 32 Township 12S
Range 23E B.M. Cassia County, additional points of diversion if any: _____

4. Water will be used for the following purposes:

S.M. Amount 7.6 for irrigation purposes from 4/1 to 11/1 (both dates inclusive)
(cfs or acre-feet per annum) stockwater
Amount 6.0AF for storage purposes from 1/1 to 12/31 (both dates inclusive)
(cfs or acre-feet per annum)
Amount 2.69AF for stockwater purposes from 1/1 to 12/31 (both dates inclusive)
(cfs or acre-feet per annum)
Amount _____ for _____ purposes from _____ to _____ (both dates inclusive)
(cfs or acre-feet per annum)

5. Total quantity to be appropriated:

S.M. a. 7.60 cubic feet per second and/or b. 6.0 acre-feet per annum.

6. Proposed diverting works:

a. Description of ditches, flumes, pumps, headgates, etc. Dam and ditch pond 4-7-83

b. Height of storage dam <10 feet, active reservoir capacity 6 acre-feet; total reservoir capacity 6 acre-feet, materials used in storage dam: Earth

Period of year when water will be diverted to storage 1/1 to 12/31 inclusive.
(Month/Day) (Month/Day)

c. Proposed well diameter is _____ inches; proposed depth of well is _____ feet.

7. Time required for the completion of the works and application of the water to the proposed beneficial use is 5 years (minimum 1 year - maximum 5 years).

8. Description of proposed uses:

a. If water is not for irrigation:

(1) Give the place of use of water: NE $\frac{1}{4}$ of SE $\frac{1}{4}$ of Section 32 Township 12S
Range 23E B.M.

(2) Amount of power to be generated: _____ horsepower under _____ feet of head.

(3) List number of each kind of livestock to be watered 200 Range cattle

(4) Name of municipality to be served _____, or number of families to be supplied with domestic water _____.

(5) If water is to be used for other purposes describe: _____

45-7557

b. If water is for irrigation, indicate _____ in each subdivision in the tabulation below:

TWP	RANGE	SEC.	NE¼				NW¼				SW¼				SE¼				TOTALS
			NE¼	NW¼	SW¼	SE¼	NE¼	NW¼	SW¼	SE¼	NE¼	NW¼	SW¼	SE¼	NE¼	NW¼	SW¼	SE¼	
13S	23E	5		20			40	30		12									102
12S	23E	32			5					25	40	30	40	40	5	35	40	20	280

stock water
use at Reservoir
only
JH

Total number of acres to be irrigated 382

c. Describe any other water rights used for the same purposes as described above. none

9. a. Who owns the property at the point of diversion Applicant

b. Who owns the land to be irrigated or place of use Applicant

c. If the property is owned by a person other than the applicant, describe the arrangement enabling the applicant to make this filing

10. Remarks Water stored in the reservoir will be used for stockwatering purposes.

~~Y.S.M. Excess flows not stored will be diverted to irrigate crested wheat grass pasture.~~

11. Map of proposed project: show clearly the proposed point of diversion, place of use, section number, township and range number.

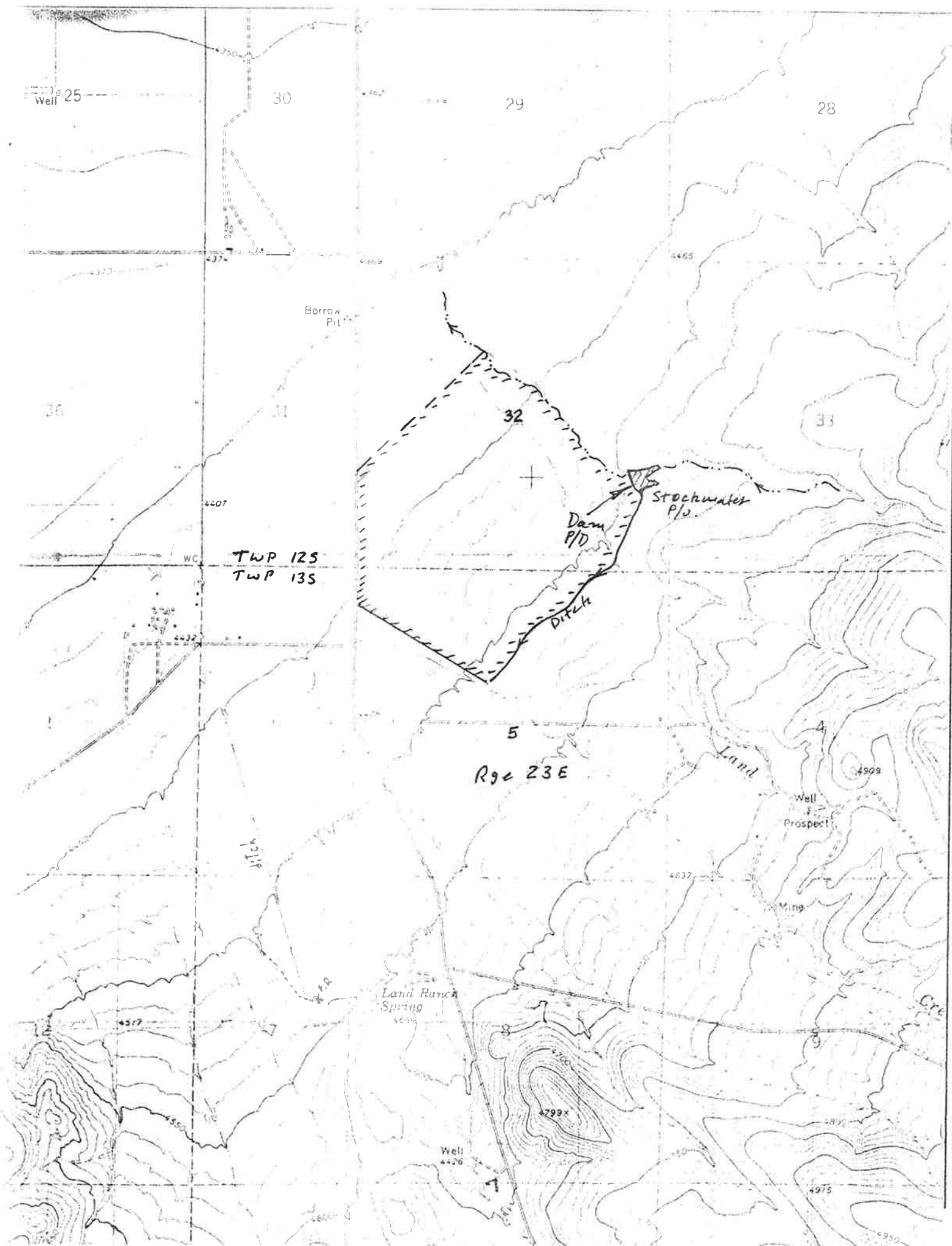

BE IT KNOWN that the undersigned hereby makes application for permit to appropriate the public waters of the State of Idaho as herein set forth.

Gerald S. Marchant
(Applicant)

Proposed Priority 11/1/83

Received by LH Date 11/1/1983 Time 3:00 PM

Preliminary check by [initials] Fee \$ ~~185.00~~ 30.00

Receipted by LH Date 11/1/1983 # 32920

Publication prepared by maria Date 4/23/85

Published in South Idaho Press

Publication dates 5/2 + 5/9/85

Publication approved maria Date 4/30/85

Protests filed by: None

Copies of protests forwarded by _____

Hearing held by _____ Date _____

Recommended for approval denial by Adm Kuo

ACTION OF THE DIRECTOR, DEPARTMENT OF WATER RESOURCES

This is to certify that I have examined Application for Permit to appropriate the public waters of the State of Idaho No. 45-7557, and said application is hereby APPROVED.

1. Approval of said application is subject to the following limitations and conditions:

- a. SUBJECT TO ALL PRIOR WATER RIGHTS.
- b. Proof of construction of works and application of water to beneficial use shall be submitted on or before June 1, 19 90.
- c. The rate of diversion, if water is to be used for irrigation under this permit, when combined with all other water rights for the same land shall not exceed 0.02 cubic feet per second for each acre of land.
- d. Other: Permit holder shall commence the excavation or construction of diverting works within one year of the date this permit is issued and shall proceed diligently until the project is complete.
Consumptive use of water under this permit shall not exceed 2.0 acre feet per day.

Witness my hand this 26 day of June, 1985.

David R. Tuttle Jr.
ACTING Chief, Operations Bureau