

IDAHO DEPARTMENT OF WATER RESOURCES  
Proof Report

6/25/2020

Water Application 45-7576

<u>Owner Type</u>	<u>Name and Address</u>
Current Owner	CONRAD LAND & LIVESTOCK INC RT 2 BOX 171-A BURLEY, ID 83318

Status: Denied

Source

Tributary

Beneficial Use

From

To

Diversion Rate

Volume

Source and Point(s) of Diversion

Place Of Use

Conditions of Approval:

Comments:

Dates and Other Information

Application Denied Date: 11/1/2000  
Number of Protests: 0  
Water District Number: TBD  
Application Type: New Appropriation  
Mitigation Plan: False

Combined Use Limits

N/A

SubCase:

N/A

Water Supply Bank:

N/A

MEMO

FROM: Allen Merritt 

DATE September 26, 2000

TO: Permit No:	43-07208	In the Name of:	Scott Knudsen
	43-07211		Kirtland Yates
	43-07212		Warr Brothers
	43-07299		Interstate Feeders Inc
	45-07576A		Conrad Land & Livestock
	45-07576B		Ida-Gold Farms
	45-07578		Cummins Farms Inc
	45-07579		Ron Hepworth / Hepworth Farms
	45-07607		Lambert Produce Inc
	45-07665		Lambert Produce Inc
	45-07666		Lambert Produce Inc
	45-07667		Lambert Produce Inc

Subject: Review and Recommendation

The above applications for permit have been filed for development of ground water in an established critical ground water area. In reviewing the history of why these applications were filed it appears that they were filed shortly after the Swan Falls agreement and the intention was to obtain the benefits of subordination of Idaho Powers' water rights to existing or proposed developments. In many but not all instances, the lands covered by the above filings were subsequently covered by expansion claims in the SRBA process.

This block of applications in critical ground water areas was identified in July of 2000. It appears that these applications cannot and will not ever be processed due to the critical ground water designation. In early August a letter was sent providing the applicants opportunity to withdraw their application and get a refund of the fees that have been paid. A few applications were withdrawn but the remaining applications listed above have not been withdrawn.

## RECOMMENDATION

**I recommend that the above listed applications be denied. Denial should be in the form of a preliminary order. The reason for denial is that they all propose ground water development in a critical ground water area which is not allowed.**

45-07576A

WR0749NP  
No. 45-07576A

IDAHO DEPARTMENT OF WATER RESOURCES  
WATER RIGHT PROFILE REPORT

DATE: 08/24/00  
PAGE: 1

OWNER CODE	NAME & ADDRESS	PRIORITY DATE	WATER USE	USE PERIOD FROM TO	DIVERSION RATE	DIVERSION VOLUME
C	CONRAD LAND & LIVESTOCK RT 1 MURTAUGH ID 83344 (208) 432-5444	06/06/1985	IRRIGATION	03/15 11/15	1.230 CFS	
TOTAL DIVERSION:					1.230 CFS	

Water Source: GROUND WATER

Tributary to:

Stage: APPLICATION

Point(s) of Diversion: T11S R21E S11 SENE CASSIA County

Place of use Legal Description for: IRRIGATION

NE				NW				SW				SE												
T	R	S		NENE	NWNE	SWNE	SENE	:	NENW	NWNW	SWNW	SENW	:	NESW	NWSW	SWSW	SESW	:	NESE	NWSE	SWSE	SESE	:	SUM
				Lt	Ac	Lt	Ac		Lt	Ac	Lt	Ac		Lt	Ac	Lt	Ac		Lt	Ac	Lt	Ac		
11S	21E	11	:	31		38			38		38			39		39								
TOTAL ACRES																							303.0	

Pou County: CASSIA

Dates: App. Received: 06/06/1985 Priority Date: 06/06/1985  
Proof Due Date: Proof Made Date:  
Exam Made Date: Exam Sent to S.O.:  
Licensed Date:

Misc: Water District Number: Field Exam Fee:

Comments: Date: 08/24/2000 User-ID: MBALDWIN Subject: ASSIGNMENT/SPLIT  
Right split into Parts A & B per Assignment received at Southern  
Region on 8/23/00 & data entered per instructions of Southern  
Office Regional Mgr, Allen Merritt.

Audit: 08/24/00 MBALDWIN



State of Idaho

DEPARTMENT OF WATER RESOURCES

1341 Fillmore Street, Suite 200, Twin Falls, ID 83301-3380

Phone: (208) 736-3033 FAX: (208) 736-3037

SOUTHERN REGION

DIRK KEMPTHORNE  
GOVERNOR

KARL J. DREHER  
DIRECTOR

August 2, 2000

HOWARD E CONRAD  
CONRAD LAND & LIVESTOCK  
RT 1  
MURTAUGH ID 83344

RE: Application for Permit in Critical Ground Water Area

Dear Applicant:

Our office has initiated a review of applications for permits to appropriate the public waters of the State of Idaho that have been held without action for many years. One type of application being held is those which propose development of ground water within an established critical ground water area. Our records indicate you have filed such an application. (Please find attached a computer printout describing your application)

Our office intends to dispose of all applications seeking ground water development in critical areas by denying the applications. Before initiating this action our office intends to provide you opportunity to withdraw your application and request a refund of the filing fees that have been paid.

Please review this matter and if you wish to withdraw your application please complete the enclosed form. If our office does not receive a withdrawal by September 1<sup>st</sup>, 2000 your application will be forwarded to the IDWR State Office with a recommendation it be denied. Any denial will be in the form of a preliminary order which you may request reconsideration or judicial review pursuant to procedural rules.

If you have questions, please feel free to contact this office.

Sincerely,

Allen Merritt, PE  
Southern Region Manager

STATE OF IDAHO  
DEPARTMENT OF WATER RESOURCES

RECEIVED

AUG 23 2000

Department of Water Resources  
Southern Region

ASSIGNMENT OF APPLICATION FOR PERMIT  
To change the ownership of an application for permit

I, Conrad Land & Livestock, hereby assign to Ida-Gold Farms  
of, c/o Rex Gerratt, ~~2680 Burton~~ 300 S 250 E, Burley, ID 83318 678-4820  
(Full Address) (Phone)

All my right, title, and interest in and to Application for Permit No. \_\_\_\_\_  
to appropriate the public waters of the State of Idaho.

OR (for partial assignments)

The following described portion of my right, title, and interest in and to Application for  
Permit No. 45-07576 to appropriate the public waters of the State of Idaho.  
(Describe portion of the application for permit assigned, listing the number of acres in each 40 acre  
subdivision, point of diversion location, and amount of the water in cubic feet per second.)

Land in Sec. 12 & 13 T. 11S R. 21E (66<sup>6</sup>/<sub>8</sub> ac), Sec. 6 & 7 T. 11S R. 22E (67<sup>7</sup>/<sub>8</sub> ac)  
5.45 cfs from wells in above sections (well and land in Sec. 11 T. 11S R. 21E  
are being retained by applicant, along with proportional flow rate). (123 cfs)

Made this 23rd day of August, 2000.

Applicant(s)

State of Idaho )  
County of Twin Falls )ss

On this 23rd day of August, 2000, personally appeared before me the signer(s) of the above  
instrument, who duly acknowledged to me that he (she) (they) executed the same.

J. Foltan  
Notary Public residing at

SEAL

Twin Falls, ID

My commission expires: 10-25-00

STATE OF IDAHO  
DEPARTMENT OF WATER RESOURCES  
APPLICATION FOR PERMIT

To appropriate the public waters of the State of Idaho

1. Name of applicant Conrad Land & Livestock, Inc. Phone 432-5444  
Post office address Rt. 1 Murtaugh, Idaho 83314

2. Source of water supply groundwater which is a tributary of \_\_\_\_\_

3. Location of point of diversion is SE  $\frac{1}{4}$  of NE  $\frac{1}{4}$  of Section 11 Township 11S

Range 21E B.M. Cassia County, additional points of diversion if any: \_\_\_\_\_

T. 11 S R. 21 E  
SESE, Sec. 12, SESE, Sec. 7, T11S, R22E. SWSE, Sec 7, T 11 S R21 E.

4. Water will be used for the following purposes:

Amount 6.68 for Irrigation purposes from Mar 15 to Nov. 15 (both dates inclusive)  
(cfs or acre-feet per annum)

Amount \_\_\_\_\_ for \_\_\_\_\_ purposes from \_\_\_\_\_ to \_\_\_\_\_ (both dates inclusive)  
(cfs or acre-feet per annum)

Amount \_\_\_\_\_ for \_\_\_\_\_ purposes from \_\_\_\_\_ to \_\_\_\_\_ (both dates inclusive)  
(cfs or acre-feet per annum)

Amount \_\_\_\_\_ for \_\_\_\_\_ purposes from \_\_\_\_\_ to \_\_\_\_\_ (both dates inclusive)  
(cfs or acre-feet per annum)

5. Total quantity to be appropriated:

a. 6.68 cubic feet per second and/or b. \_\_\_\_\_ acre-feet per annum.

6. Proposed diverting works:

a. Description of ditches, flumes, pumps, headgates, etc. 3 exiting well, w/motor pumps, wheel lines  
hand lines w/gravity ditches

b. Height of storage dam \_\_\_\_\_ feet, active reservoir capacity \_\_\_\_\_ acre-feet; total reservoir  
capacity \_\_\_\_\_ acre-feet, materials used in storage dam: \_\_\_\_\_

Period of year when water will be diverted to storage \_\_\_\_\_ to \_\_\_\_\_ inclusive.  
(Month/Day) (Month/Day)

c. Proposed well diameter is \_\_\_\_\_ inches; proposed depth of well is \_\_\_\_\_ feet.

7. Time required for the completion of the works and application of the water to the proposed beneficial  
use is 5 years (minimum 1 year — maximum 5 years).

8. Description of proposed uses:

a. If water is not for irrigation:

(1) Give the place of use of water: \_\_\_\_\_  $\frac{1}{4}$  of \_\_\_\_\_  $\frac{1}{4}$  of Section \_\_\_\_\_ Township \_\_\_\_\_

Range \_\_\_\_\_ B.M.

(2) Amount of power to be generated: \_\_\_\_\_ horsepower under \_\_\_\_\_ feet of head.

(3) List number of each kind of livestock to be watered \_\_\_\_\_

(4) Name of municipality to be served \_\_\_\_\_, or number of families to be  
supplied with domestic water \_\_\_\_\_.

(5) If water is to be used for other purposes describe: \_\_\_\_\_

b. If water is for irrigation, indicate acreage in each subdivision in the tabulation below:

TWP	RANGE	SEC.	NE¼				NW¼				SW¼				SE¼				TOTALS
			NE¼	NW¼	SW¼	SE¼	NE¼	NW¼	SW¼	SE¼	NE¼	NW¼	SW¼	SE¼	NE¼	NW¼	SW¼	SE¼	
11S	21E	11	31	38	40	38	38	39	39	40									303
		12	39	40	40	39	40	39	39	40	40	39	39	39	39	40	39	39	630
		13	36																36
	22E	6															40	40	80
		7	39	40	40	39	40	39	39	40	40	39	39	40	39	40	40	39	632

Total number of acres to be irrigated 1681

c. Describe any other water rights used for the same purposes as described above. 45-2674 A,

45-7482A, 45-7482B, 45-2674B, 45-7006, 45-7007B, 45-7009, 45-7007A

9. a. Who owns the property at the point of diversion applicant

b. Who owns the land to be irrigated or place of use applicant

c. If the property is owned by a person other than the applicant, describe the arrangement enabling the applicant to make this filing \_\_\_\_\_

10. Remarks This filing is being made to cover additional water that was developed  
before the Swan Falls deadline. No additional development is required, &  
this filing should have priority over the water rights of Idaho Power Co.  
However, we are requesting 5 years time so that the system can be tuned up  
as needed & brought up to full capacity; 1 year is not enough time to do  
this on a system as large as this one.

11. Map of proposed project: show clearly the proposed point of diversion, place of use, section number, township and range number.

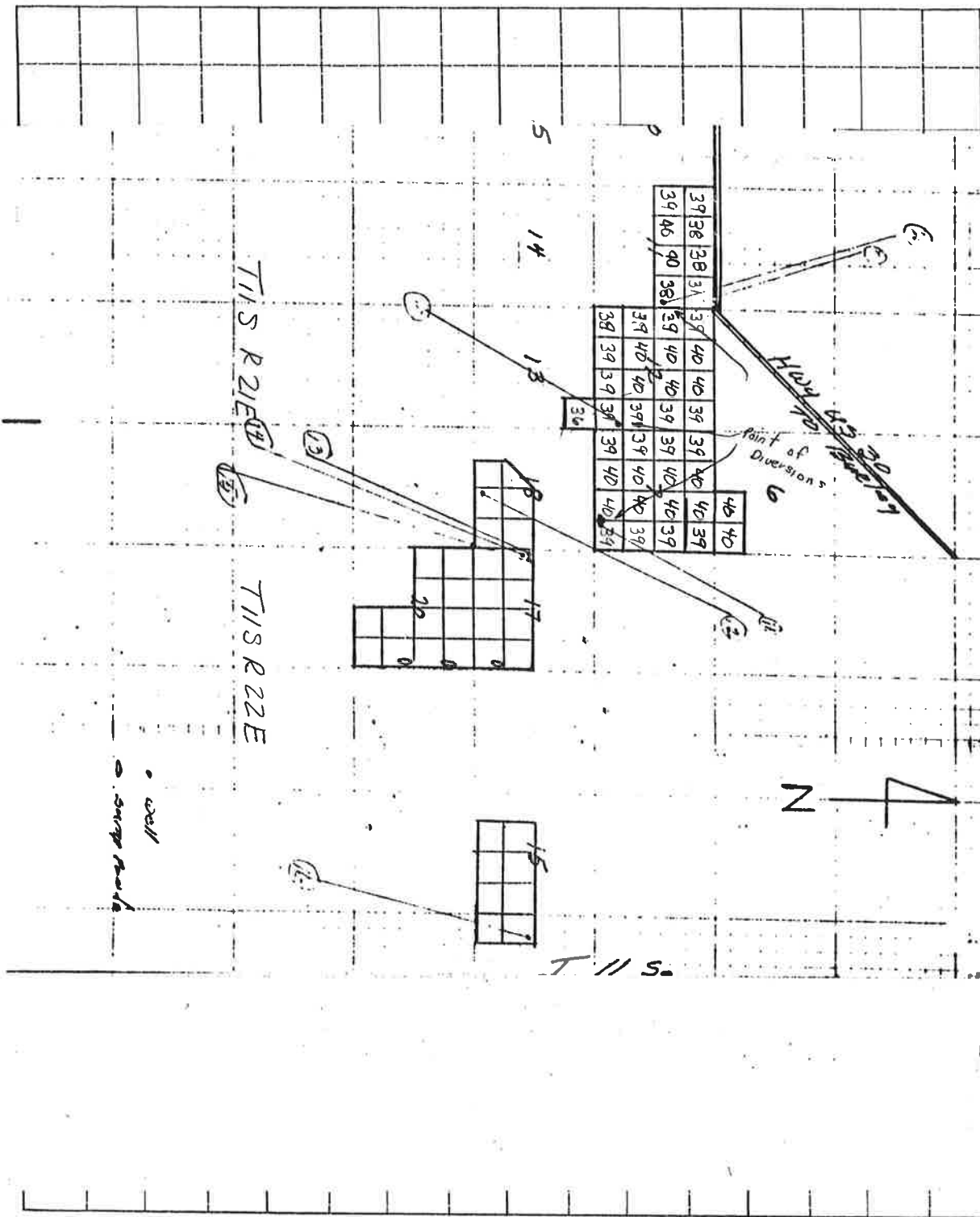

BE IT KNOWN that the undersigned hereby makes application for permit to appropriate the public waters of the State of Idaho as herein set forth.

*Charles D. Smith, Jr.*  
(Applicant)



Received by AF Date 4-6-85 Time 2:35 P.M.  
Preliminary check by JP Fee \$ 165 # 35383  
Receipted by gf Date 6/6/85  
Publication prepared by \_\_\_\_\_ Date \_\_\_\_\_  
Published in \_\_\_\_\_  
Publication dates \_\_\_\_\_  
Publication approved \_\_\_\_\_ Date \_\_\_\_\_  
Protests filed by: \_\_\_\_\_  
\_\_\_\_\_  
\_\_\_\_\_  
Copies of protests forwarded by \_\_\_\_\_  
Hearing held by \_\_\_\_\_ Date \_\_\_\_\_  
Recommended for approval denial by AM

**ACTION OF THE DIRECTOR, DEPARTMENT OF WATER RESOURCES**

This is to certify that I have examined Application for Permit to appropriate the public waters of the State of Idaho No. \_\_\_\_\_, and said application is hereby \_\_\_\_\_.

1. Approval of said application is subject to the following limitations and conditions:

- a. SUBJECT TO ALL PRIOR WATER RIGHTS.
- b. Proof of construction of works and application of water to beneficial use shall be submitted on or before \_\_\_\_\_, 19 \_\_\_\_.
- c. The rate of diversion, if water is to be used for irrigation under this permit, when combined with all other water rights for the same land shall not exceed 0.02 cubic feet per second for each acre of land.
- d. Other:

## MEMO

FROM: Allen Merritt 

DATE September 26, 2000

TO: Permit No:	43-07208	In the Name of:	Scott Knudsen
	43-07211		Kirtland Yates
	43-07212		Warr Brothers
	43-07299		Interstate Feeders Inc
	45-07576A		Conrad Land & Livestock
	45-07576B		Ida-Gold Farms
	45-07578		Cummins Farms Inc
	45-07579		Ron Hepworth / Hepworth Farms
	45-07607		Lambert Produce Inc
	45-07665		Lambert Produce Inc
	45-07666		Lambert Produce Inc
	45-07667		Lambert Produce Inc

Subject: Review and Recommendation

The above applications for permit have been filed for development of ground water in an established critical ground water area. In reviewing the history of why these applications were filed it appears that they were filed shortly after the Swan Falls agreement and the intention was to obtain the benefits of subordination of Idaho Powers' water rights to existing or proposed developments. In many but not all instances, the lands covered by the above filings were subsequently covered by expansion claims in the SRBA process.

This block of applications in critical ground water areas was identified in July of 2000. It appears that these applications cannot and will not ever be processed due to the critical ground water designation. In early August a letter was sent providing the applicants opportunity to withdraw their application and get a refund of the fees that have been paid. A few applications were withdrawn but the remaining applications listed above have not been withdrawn.

## RECOMMENDATION

I recommend that the above listed applications be denied. Denial should be in the form of a preliminary order. The reason for denial is that they all propose ground water development in a critical ground water area which is not allowed.

45-07576B

WR0749NP  
No. 45-075768

IDAHO DEPARTMENT OF WATER RESOURCES  
WATER RIGHT PROFILE REPORT

DATE: 08/24/00  
PAGE: 1

OWNER CODE	NAME & ADDRESS	PRIORITY	WATER USE	USE PERIOD		DIVERSION	DIVERSION
		DATE		FROM	TO	RATE	VOLUME
C	IDA-GOLD FARMS C/O REX GERRATT 300 S 250 E BURLEY ID 83318 (208) 678-4820	06/06/1985	IRRIGATION	03/15	11/15	5.450 CFS	
TOTAL DIVERSION:						5.450 CFS	

Water Source: GROUND WATER

Tributary to:

Stage: APPLICATION

Point(s) of Diversion: T11S R21E S12 SESE CASSIA County  
R22E S07 SWSE SESE CASSIA County

Place of use Legal Description for: IRRIGATION

NE				NW				SW				SE				SUM
T	R	S	: Lt Ac Lt Ac Lt Ac Lt Ac	:	NENW NWNW SWNW SENW	:	NESW NWSW SWSW SESW	:	NESE NWSE SWSE SESE	:						
11S	21E	12	: 39 40 40 39	:	40 39 39 40	:	40 39 39 39	:	39 40 39 39	:						630.0
11S	21E	13	: 36	:		:		:		:						36.0
11S	22E	6	:	:		:		:		:			40	40		80.0
11S	22E	7	: 39 40 40 39	:	40 39 39 40	:	40 39 39 40	:	39 40 40 39	:						632.0
TOTAL ACRES																1378.0

Pou County: CASSIA

Dates: App. Received: 06/06/1985 Priority Date: 06/06/1985  
Proof Due Date: Proof Made Date:  
Exam Made Date: Exam Sent to S.O.:  
Licensed Date:

Misc: Water District Number: Field Exam Fee:

Comments: Date: 08/24/2000 User-ID: MBALDWIN Subject: ASSIGNMENT/SPLIT  
Right split into Parts A & B per Assignment received at Southern  
Region on 8/23/00 & data entered per instructions of Southern  
Office Regional Mgr., Allen Merritt.

Audit: 08/24/00 MBALDWIN



**State of Idaho**  
**DEPARTMENT OF WATER RESOURCES**

1341 Fillmore Street, Suite 200, Twin Falls, ID 83301-3380

Phone: (208) 736-3033 FAX: (208) 736-3037

SOUTHERN REGION

DIRK KEMPTHORNE  
GOVERNOR

KARL J. DREHER  
DIRECTOR

August 2, 2000

HOWARD E CONRAD  
CONRAD LAND & LIVESTOCK  
RT 1  
MURTAUGH ID 83344

RE: Application for Permit in Critical Ground Water Area

Dear Applicant:

Our office has initiated a review of applications for permits to appropriate the public waters of the State of Idaho that have been held without action for many years. One type of application being held is those which propose development of ground water within an established critical ground water area. Our records indicate you have filed such an application. (Please find attached a computer printout describing your application)

Our office intends to dispose of all applications seeking ground water development in critical areas by denying the applications. Before initiating this action our office intends to provide you opportunity to withdraw your application and request a refund of the filing fees that have been paid.

Please review this matter and if you wish to withdraw your application please complete the enclosed form. If our office does not receive a withdrawal by September 1<sup>st</sup>, 2000 your application will be forwarded to the IDWR State Office with a recommendation it be denied. Any denial will be in the form of a preliminary order which you may request reconsideration or judicial review pursuant to procedural rules.

If you have questions, please feel free to contact this office.

Sincerely,

Allen Merritt, PE  
Southern Region Manager

STATE OF IDAHO  
DEPARTMENT OF WATER RESOURCES

RECEIVED

AUG 23 2000

Department of Water Resources  
Southern Region

ASSIGNMENT OF APPLICATION FOR PERMIT

To change the ownership of an application for permit

I, Conrad Land & Livestock, hereby assign to Ida-Gold Farms  
of, c/o Rex Gerratt, ~~2680~~ Burton 300 S 250 E, Burley, ID 83318 678-4820  
(Full Address) (Phone)

All my right, title, and interest in and to Application for Permit No. \_\_\_\_\_  
to appropriate the public waters of the State of Idaho.

OR (for partial assignments)

The following described portion of my right, title, and interest in and to Application for  
Permit No. 45-07576 to appropriate the public waters of the State of Idaho.  
(Describe portion of the application for permit assigned, listing the number of acres in each 40 acre  
subdivision, point of diversion location, and amount of the water in cubic feet per second.)

Land in Sec. 12 & 13 T. 11S R. 21E (66<sup>6</sup>/<sub>7</sub> ac), Sec. 6 & 7 T. 11S R. 22E (67<sup>7</sup>/<sub>8</sub> ac)  
5.45 cfs from wells in above sections (well and land in Sec. 11 T. 11S R. 21E  
are being retained by applicant, along with proportional flow rate). (123 cfs)

Made this 23rd day of August, 2000

  
Applicant(s)

State of Idaho )  
County of Twin Falls )ss

On this 23rd day of August, 2000, personally appeared before me the signer(s) of the above  
instrument, who duly acknowledged to me that he (she) (they) executed the same.

  
Notary Public residing at

SEAL

Twin Falls, ID

My commission expires: 10-25-00

STATE OF IDAHO  
DEPARTMENT OF WATER RESOURCES  
APPLICATION FOR PERMIT

To appropriate the public waters of the State of Idaho

1. Name of applicant Conrad Land & Livestock, Inc. Phone 432-5444

Post office address Rt. 1 Murtaugh, Idaho 83314

2. Source of water supply groundwater which is a tributary of \_\_\_\_\_

3. Location of point of diversion is SE  $\frac{1}{4}$  of NE  $\frac{1}{4}$  of Section 11 Township 11S

Range 21E B.M. Cassia County, additional points of diversion if any: \_\_\_\_\_

SESE, Sec. 12, T11S R21E  
SESE, Sec. 7, T11S, R22E, SWSE, Sec. 7, T 11 S R21 E.

4. Water will be used for the following purposes:

Amount 6.68 for Irrigation purposes from Mar 15 to Nov. 15 (both dates inclusive)  
(cfs or acre-feet per annum)

Amount \_\_\_\_\_ for \_\_\_\_\_ purposes from \_\_\_\_\_ to \_\_\_\_\_ (both dates inclusive)  
(cfs or acre-feet per annum)

Amount \_\_\_\_\_ for \_\_\_\_\_ purposes from \_\_\_\_\_ to \_\_\_\_\_ (both dates inclusive)  
(cfs or acre-feet per annum)

Amount \_\_\_\_\_ for \_\_\_\_\_ purposes from \_\_\_\_\_ to \_\_\_\_\_ (both dates inclusive)  
(cfs or acre-feet per annum)

5. Total quantity to be appropriated:

a. 6.68 cubic feet per second and/or b. \_\_\_\_\_ acre-feet per annum.

6. Proposed diverting works:

a. Description of ditches, flumes, pumps, headgates, etc. 3 exiting well, w/motor pumps, wheel line  
hand lines w/gravity ditches

b. Height of storage dam \_\_\_\_\_ feet, active reservoir capacity \_\_\_\_\_ acre-feet; total reservoir capacity \_\_\_\_\_ acre-feet, materials used in storage dam: \_\_\_\_\_

Period of year when water will be diverted to storage \_\_\_\_\_ to \_\_\_\_\_ inclusive.  
(Month/Day) (Month/Day)

c. Proposed well diameter is \_\_\_\_\_ inches; proposed depth of well is \_\_\_\_\_ feet.

7. Time required for the completion of the works and application of the water to the proposed beneficial use is 5 years (minimum 1 year - maximum 5 years).

8. Description of proposed uses:

a. If water is not for irrigation:  
(1) Give the place of use of water: \_\_\_\_\_  $\frac{1}{4}$  of \_\_\_\_\_  $\frac{1}{4}$  of Section \_\_\_\_\_ Township \_\_\_\_\_

Range \_\_\_\_\_ B.M.

(2) Amount of power to be generated: \_\_\_\_\_ horsepower under \_\_\_\_\_ feet of head.

(3) List number of each kind of livestock to be watered \_\_\_\_\_

(4) Name of municipality to be served \_\_\_\_\_, or number of families to be supplied with domestic water \_\_\_\_\_.

(5) If water is to be used for other purposes describe: \_\_\_\_\_

b. If water is for irrigation, indicate acreage in each subdivision in the tabulation below:

TWP	RANGE	SEC.	NE¼				NW¼				SW¼				SE¼				TOTALS
			NE¼	NW¼	SW¼	SE¼	NE¼	NW¼	SW¼	SE¼	NE¼	NW¼	SW¼	SE¼	NE¼	NW¼	SW¼	SE¼	
11S	21E	11	31	38	40	38	38	39	39	40									303
		12	39	40	40	39	40	39	39	40	40	39	39	39	39	40	39	39	630
		13	36																36
	22E	6															40	40	80
		7	39	40	40	39	40	39	39	40	40	39	39	40	39	40	40	39	632

Total number of acres to be irrigated 1681

c. Describe any other water rights used for the same purposes as described above. 45-2674 A, 45-7482A, 45-7482B, 45-2674B, 45-7006, 45-7007B, 45-7009, 45-7007A

9. a. Who owns the property at the point of diversion applicant
- b. Who owns the land to be irrigated or place of use applicant
- c. If the property is owned by a person other than the applicant, describe the arrangement enabling the applicant to make this filing \_\_\_\_\_

10. Remarks This filing is being made to cover additional water that was developed before the Swan Falls deadline. No additional development is required, & this filing should have priority over the water rights of Idaho Power Co. However, we are requesting 5 years time so that the system can be tuned up as needed & brought up to full capacity; 1 year is not enough time to do this on a system as large as this one.

11. Map of proposed project: show clearly the proposed point of diversion, place of use, section number, township and range number.

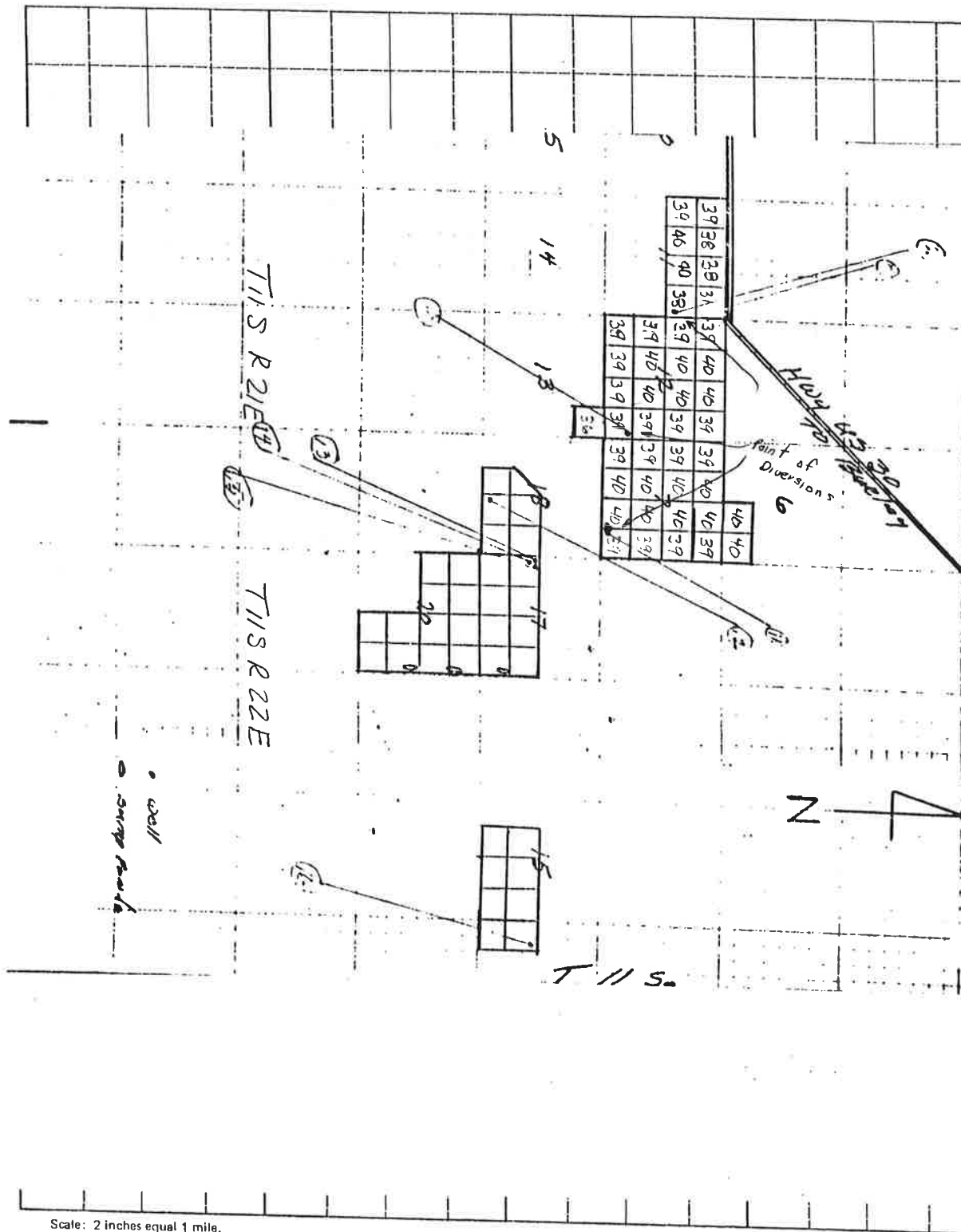

BE IT KNOWN that the undersigned hereby makes application for permit to appropriate the public waters of the State of Idaho as herein set forth.

*Cynthia D. Smith, Inc.*  
(Applicant)



Received by AF Date 6-6-85 Time 2:35 P.M.  
Preliminary check by JP Fee \$ 165 # 35383  
Receipted by gf Date 6/6/85  
Publication prepared by \_\_\_\_\_ Date \_\_\_\_\_  
Published in \_\_\_\_\_  
Publication dates \_\_\_\_\_  
Publication approved \_\_\_\_\_ Date \_\_\_\_\_  
Protests filed by: \_\_\_\_\_  
\_\_\_\_\_  
\_\_\_\_\_  
Copies of protests forwarded by \_\_\_\_\_  
Hearing held by \_\_\_\_\_ Date \_\_\_\_\_  
Recommended for approval denial by AO

**ACTION OF THE DIRECTOR, DEPARTMENT OF WATER RESOURCES**

This is to certify that I have examined Application for Permit to appropriate the public waters of the State of Idaho No. \_\_\_\_\_, and said application is hereby \_\_\_\_\_.

1. Approval of said application is subject to the following limitations and conditions:
  - a. SUBJECT TO ALL PRIOR WATER RIGHTS.
  - b. Proof of construction of works and application of water to beneficial use shall be submitted on or before \_\_\_\_\_, 19 \_\_\_\_.
  - c. The rate of diversion, if water is to be used for irrigation under this permit, when combined with all other water rights for the same land shall not exceed 0.02 cubic feet per second for each acre of land.
  - d. Other: