

RECEIVED

FORM 2021 Rev. 09/16
MAY 18 2020

WATER RESOURCES
WESTERN REGION

STATE OF IDAHO
DEPARTMENT OF WATER RESOURCES
APPLICATION FOR PERMIT
To appropriate the public waters of the State of Idaho

Ident. No. _____

1. Name of applicant(s) Payette River Estates LLC Phone 208-846-9665
Name connector (check one): ☐ and ☐ or ☐ and/or
Mailing address 7258 N. Springcrest Place City Meridian
State ID ZIP 83646 Email david@benexit.com
2. Name of representative, if any SPF Water Engineering Phone 208-383-4140
Mailing address 300 E. Mallard Dr., Ste. 350 City Boise
State ID ZIP 83706 Email lgraves@spfwater.com
 - a. ☐ Send all correspondence for this application to the representative and not to the applicant OR
☒ Send original correspondence to the applicant and copies to the representative.
 - b. ☒ The representative may submit information for the applicant but is not authorized to sign for the applicant OR
☐ The representative is authorized to sign for the applicant. Attach a Power of Attorney or other documentation.
3. Source of water supply Springs which is a tributary of Sinks
4. Location of point(s) of diversion:

Twp	Rge	Sec	Govt Lot	1/4	1/4	1/4	County	Source	Local name or tag #
7N	1E	13		NW	SW	SE	Gem	Spring	Upper Spring
7N	1E	13		SW	SW	SE	Gem	Spring	Lower Spring

5. Water will be used for the following purposes:
Amount 0.40 cfs for Irrigation purposes from 3/1 to 11/15 (both dates inclusive)
(cfs or acre-feet per year)
Amount 0.02 cfs for Stockwater purposes from 1/1 to 12/31 (both dates inclusive)
(cfs or acre-feet per year)
Amount _____ for _____ purposes from _____ to _____ (both dates inclusive)
(cfs or acre-feet per year)
Amount _____ for _____ purposes from _____ to _____ (both dates inclusive)
(cfs or acre-feet per year)
6. Total quantity to be appropriated is (a) 0.40 cubic feet per second (cfs) and/or (b) _____ acre-feet per year (af).
7. Proposed diverting works:
 - a. Describe type and size of devices used to divert water from the source. Spring boxes, poly pipe, solar and electric pumps, drip lines, storage and stock tanks
 - b. Height of storage dam _____ feet; active reservoir capacity _____ acre-feet; total reservoir capacity _____ acre-feet. If the reservoir will be filled more than once each year, describe the refill plan in item 12. For dams 10 feet or more in height AND having a storage capacity of 50 acre-feet or more, submit a separate [Application for Construction or Enlargement of a New or Existing Dam](#). Application required? ☐ Yes ☐ No
 - c. Proposed well diameter is _____ inches; proposed depth of well is _____ feet.
 - d. Is ground water with a temperature of greater than 85°F being sought? ☐ Yes ☐ No
 - e. If well is already drilled, when? _____; drilling firm _____; well was drilled for (well owner) _____; Drilling Permit No. _____

For Department Use

Received by LE Date 05/18/2020 Time 11:30AM Preliminary check by _____
Fee \$ 250 Received by LE Receipt No. W1048289 Date 05/18/2020

8. Description of proposed uses (if irrigation only, go to item 9):

- a. Hydropower; show total feet of head and proposed capacity in kW. _____
- b. Stockwatering; list number and kind of livestock. 100 head range cattle
- c. Municipal; must complete and attach the Municipal Water Right Application Checklist.
- d. Domestic; show number of households _____
- e. Other; describe fully. _____

9. Description of place of use:

- a. If water is for irrigation, indicate acreage in each subdivision in the tabulation below.
- b. If water is used for other purposes, place a symbol of the use (example: D for Domestic) in the corresponding place of use below. See instructions for standard symbols. Stockwater place of use same as irrigation PPU

TWP	RGE	SEC	NE				NW				SW				SE				TOTALS
			NE	NW	SW	SE	NE	NW	SW	SE	NE	NW	SW	SE	NE	NW	SW	SE	
7N	1E	13												14	19	11	38	29	111
7N	1E	24	3	31			5												39
							L4												

Total number of acres to be irrigated: 20 acres irrigation within a 150-acre permissible place of use (PPU)

10. Describe any other water rights used for the same purposes as described above. Include water delivered by a municipality, canal company, or irrigation district. If this application is for domestic purposes, do you intend to use this water, water from another source, or both, to irrigate your lawn, garden, and/or landscaping? Water rights 65-22537, 65-22592 and 65-22594 for stockwater use from other sources. There are no water rights for irrigation use.

11. a. Who owns the property at the point of diversion? Applicant

b. Who owns the land to be irrigated or place of use? Applicant

c. If the property is owned by a person other than the applicant, describe the arrangement enabling the applicant to make this filing: _____

12. Describe your proposal in narrative form, and provide additional explanation for any of the items above. Attach additional pages if necessary. Good soils have been found at various locations throughout the proposed PPU. Plantings of grass pastures and trees are planned for the most productive areas. Water from the springs will be transported to planted areas via solar and electric pumps and poly pipe. Storage tanks may be used for distribution. Total irrigation is not expected to exceed 20 acres.

13. Time required for completion of works and application of water to proposed beneficial use is 5 years (minimum 1 year).

14. **MAP OF PROPOSED PROJECT REQUIRED** - Attach an 8½" x 11" map or maps clearly identifying the proposed point of diversion, place of use, section #, township & range. The map scale shall not be less than two (2) inches equal to one (1) mile.

The information contained in this application is true to the best of my knowledge. I understand that any willful misrepresentations made in this application may result in rejection of the application or cancellation of an approval.

Signature of Applicant

David Bensinger, manager
Print Name (and title, if applicable)

Signature of Applicant

Print Name (and title, if applicable)

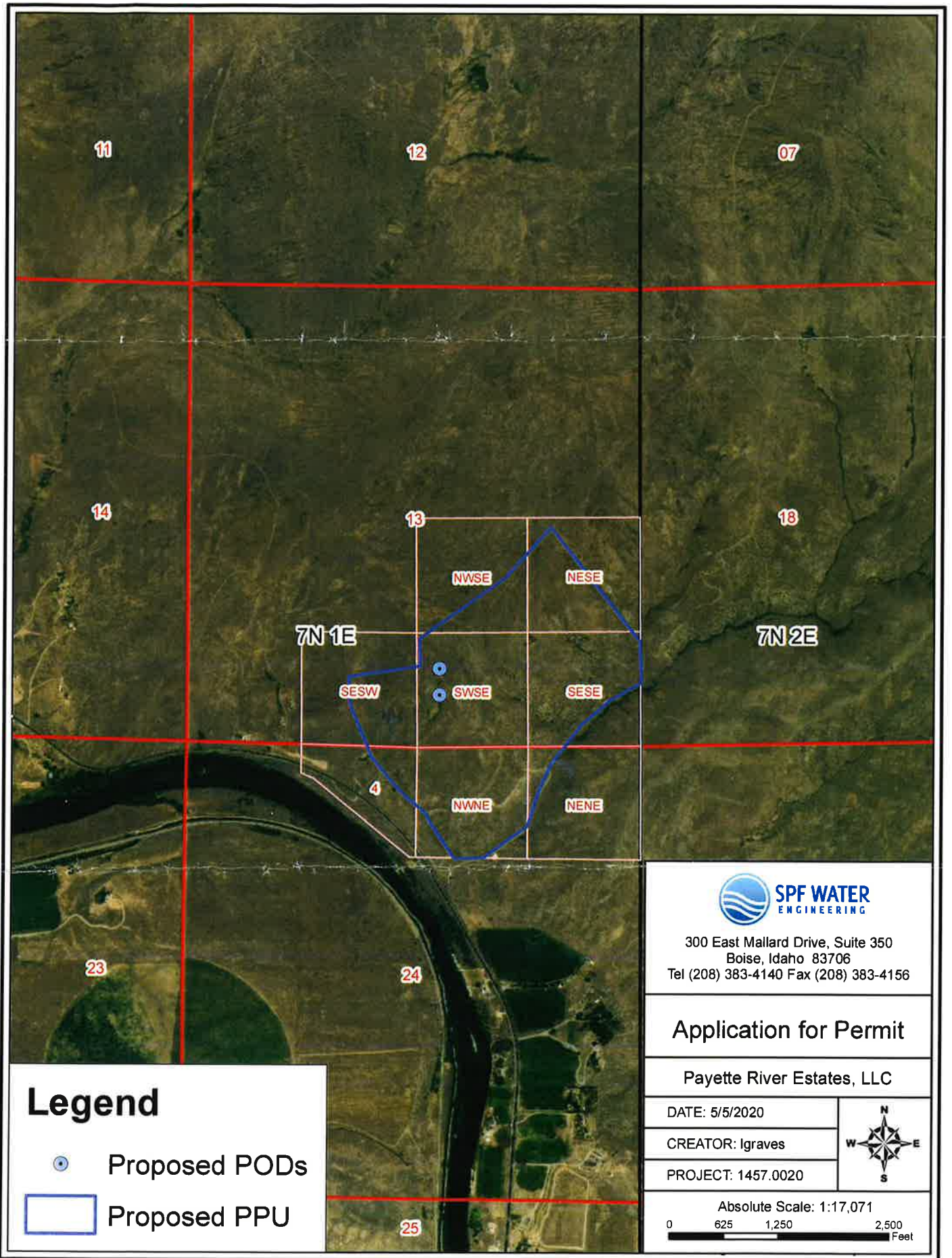

Legend



Proposed PODs



Proposed PPU



SPF WATER
ENGINEERING

300 East Mallard Drive, Suite 350
Boise, Idaho 83706
Tel (208) 383-4140 Fax (208) 383-4156

Application for Permit

Payette River Estates, LLC

DATE: 5/5/2020

CREATOR: Igraves

PROJECT: 1457.0020



Absolute Scale: 1:17,071

0 625 1,250 2,500
Feet



SPF WATER
ENGINEERING

RECEIVED

MAY 18 2020

WATER RESOURCES
WESTERN REGION

May 14, 2020

Patrick Kelly, Water Rights Supervisor
IDWR Western Region Office
2735 Airport Way
Boise, ID 83705

Subject: *Application for Permit*

Dear Patrick,

Enclosed on behalf of Payette River Estates, LLC, is an *Application for Permit* proposing diversion from two interconnected springs for irrigation and sotockwater uses in Gem County. Check No.1009 for \$250 is enclosed for the filing fee.

Thank you very much for your consideration and assistance in this matter. Please call me if you have any questions.

Sincerely,

Lori Graves
Water Rights Specialist

Cc: David Bensinger

Enclosures

SPF file number: 1049.0020



State of Idaho

DEPARTMENT OF WATER RESOURCES

WESTERN Region • 2735 W AIRPORT WAY • BOISE, ID 83705-5082

Phone: (208)334-2190 • Fax: (208)334-2348 • Website: www.idwr.idaho.gov

Brad Little
Governor

Gary Spackman
Director

June 26, 2020

PAYETTE RIVER ESTATES LLC
7258 N SPRINGCREST PL
MERIDIAN, ID 83646-5192

RE: Application for Permit No. 65-23937

Dear Applicant(s):

The Department of Water Resources has received your water right application. Please refer to the number referenced above in all future correspondence regarding this application.

A legal notice of the application has been prepared and is scheduled for publication in the MESSENGER INDEX on 7/1/2020 and 7/8/2020. Protests to this application may be submitted for a period ending ten (10) days after the second publication.

If the application is protested, you will be sent a copy of each protest. All protests must be resolved before the application can be considered for approval. If the protest(s) cannot be resolved voluntarily, the Department will conduct a conference and/or hearing on the matter.

If the application is not protested, the Department will process your application and notify you of any action taken on the application. If your application is approved, the Department will send you a copy of the permit.

Please contact this office if you have any questions regarding the application.

Sincerely,

Kensie Thorneycroft
Administrative Assistant

Thorneycroft, Kensie

From: Thorneycroft, Kensie
Sent: Thursday, June 25, 2020 10:51 AM
To: 'IDAHO PRESS-TRIBUNE'
Subject: Gem County Legal Notice
Attachments: CoverLetter.docx; LegalNotice.docx

Follow Up Flag: Follow up
Flag Status: Flagged

Good Morning Legal Clerk,

I am sending you the new legal notices, please send confirmation to my email.

Please see the attached ad for publication on 07/01/2020 and 07/08/2020.

Please confirm these are okay to publish as shown.

Kensie Thorneycroft
Administrative Assistant
IDWR Western Region
208-334-2190



State of Idaho

DEPARTMENT OF WATER RESOURCES

WESTERN Region • 2735 W AIRPORT WAY • BOISE, ID 83705-5082

Phone: (208)334-2190 • Fax: (208)334-2348 • Website: www.idwr.idaho.gov

Brad Little
Governor

Gary Spackman
Director

June 26, 2020

LEGAL NOTICE DEPARTMENT
MESSENGER INDEX
PO BOX 577
EMMETT, ID 83617

RE: Application for Permit No. 65-23937

Dear Legal Notice Department:

Please publish the enclosed legal notice on the dates indicated (once a week for two consecutive weekly issues). If you cannot publish the notice on the proposed dates, please contact us immediately.

An affidavit of publication must be submitted to the Department along with the publication bill. Please send the affidavit and bill to this office before 7/20/2020. Your cooperation is appreciated.

Sincerely,

Kensie Thorneycroft
Administrative Assistant

Enclosure(s)

The following application(s) have been filed to appropriate the public waters of the State of Idaho:

65-23937

PAYETTE RIVER ESTATES LLC

7258 N SPRINGCREST PL

MERIDIAN, ID 83646-5192

Point of Diversion NWSWSE S13 T07N R01E GEM County Source SPRINGS Tributary SINKS

Point of Diversion SWSWSE S13 T07N R01E GEM County Source SPRINGS Tributary SINKS

Use: STOCKWATER 01/01 to 12/31 0.02 CFS

Use: IRRIGATION 03/01 to 11/15 0.4 CFS

Total Diversion: 0.4 CFS

Date Filed: 05-18-2020

Place Of Use: IRRIGATION, STOCKWATER

T07N R01E S13 NESE,NWSE,SWSE,SESW,SESE, SESW

T07N R01E S24 NENE,NENW,NWNE

Total Acres: 20 acres, irrigation within a 150-acre permissible place of use.

Permits will be subject to all prior water rights. For additional information concerning the property location, contact the Western office at (208)334-2190; or for a full description of the right(s), please see

<https://idwr.idaho.gov/apps/ExtSearch/WRAApplicationResults/>. Protests may be submitted based on the criteria of Idaho Code § 42-

203A. Any protest against the approval of this application must be filed with the Director, Dept. of Water Resources, Western

Region, 2735 W AIRPORT WAY, BOISE ID 83705-5082 together with a protest fee of \$25.00 for each application on or before

7/20/2020. The protestant must also send a copy of the protest to the applicant.

GARY SPACKMAN, Director

Published on 7/1/2020 and 7/8/2020