

IDAHO DEPARTMENT OF WATER RESOURCES
Proof Report

6/29/2020

Water Permit 45-7604

<u>Owner Type</u>	<u>Name and Address</u>
Current Owner	GEORGE KELLEY , ZZ

Status: Lapsed

<u>Source</u>	<u>Tributary</u>
---------------	------------------

<u>Beneficial Use</u>	<u>From</u>	<u>To</u>	<u>Diversion Rate</u>	<u>Volume</u>
-----------------------	-------------	-----------	-----------------------	---------------

Source and Point(s) of Diversion

Place Of Use

Conditions of Approval:

Comments:

Dates and Other Information

Water District Number: TBD
Mitigation Plan: False

Combined Use Limits

N/A

SubCase:

N/A

Water Supply Bank:

N/A



STATE OF IDAHO
DEPARTMENT OF WATER RESOURCES
SOUTHERN REGION

John V. Evans
Governor

A. Kenneth Dunn
Director

1041 Blue Lakes Blvd. North
Twin Falls, Idaho 83301
(208) 734-3578

October 1, 1986

Albert Smith
Watermaster, #45-F
Box 484
Albion, ID 83311

RE: Application for Water Permit No. 45-7604

Dear Mr. Smith:

Enclosed for your information is a copy of an Approved application for water permit which has been filed with this office.

If you have any questions or need additional information regarding this application, please feel free to contact this office.

Very truly yours,

Loren O. Holmes, P.E.
Southern Region Supervisor

LH:MB

Enclosure

45-7604

RECEIVED

Form 1252 SD 1009
6/85

Department of Water Resources
Boise, Idaho 83725

STATE OF IDAHO
DEPARTMENT OF WATER RESOURCES
APPLICATION FOR PERMIT

Rec
10/1/86
FDWR
Southern
Ident. No. 45-7604

To appropriate the public waters of the State of Idaho

1. Name of applicant George Kelley Phone 673-5364
Post office address P.O. Box 25, Albion, Idaho, 83311
2. Source of water supply Unnamed Stream which is a tributary of Marsh Creek
Gov't Lot 2
3. Location of point of diversion is NE $\frac{1}{4}$ of NW $\frac{1}{4}$ of NE $\frac{1}{4}$, Govt. Lot _____
Sec. 3 Township 12S. Range 24 E. B.M. Cassia County; additional
points of diversion if any: _____
4. Water will be used for the following purposes:
Amount 20.0 for Storage for Wild life purposes from Jan. 1 to Dec 31 (both dates inclusive)
(~~cfs~~ acre-feet per annum)
Amount _____ for _____ purposes from _____ to _____ (both dates inclusive)
(cfs or acre-feet per annum)
Amount _____ for _____ purposes from _____ to _____ (both dates inclusive)
(cfs or acre-feet per annum)
Amount _____ for _____ purposes from _____ to _____ (both dates inclusive)
(cfs or acre-feet per annum)
5. Total quantity to be appropriated is (a) _____ and/or (b) 20.0
cubic feet per second acre feet per annum
6. Proposed diverting works:
a. Description of ditches, flumes, pumps, headgates, etc. Earthen Dam

b. Height of storage dam 15' feet; active reservoir capacity 20 acre-feet; total
reservoir capacity _____ acre-feet; period of year when water will be diverted to storage:
Jan. 1 to Dec 31 inclusive.
c. Proposed well diameter is _____ inches; proposed depth of well is _____ feet.
d. Is ground water with a temperature of greater than 90°F being sought? _____
7. Time required for the completion of the works and application of the water to the proposed beneficial use is
2 years (minimum 1 year).

45-7604

8. Description of proposed uses (if irrigation only, go to item 9):

- a. Hydropower; show total feet of head and proposed capacity in KW. _____
- b. Stockwatering; list number and kind of livestock. _____
- c. Municipal; show name of municipality. _____
- d. Domestic; show number of households. _____
- e. Other; describe fully. Storage for wild life (Ducks, pheasants, ect

9. Description of place of use:

- a. If water is for irrigation, indicate acreage in each subdivision in the tabulation below.
- b. If water is used for other purposes, place a symbol of the use (example: D for Domestic) in the corresponding place of use below. See instructions for standard symbols.

TWP	RANGE	SEC.	NE¼				NW¼				SW¼				SE¼				TOTALS
			NE¼	NW¼	SW¼	SE¼	NE¼	NW¼	SW¼	SE¼	NE¼	NW¼	SW¼	SE¼	NE¼	NW¼	SW¼	SE¼	
12S	24E.	3		Lot 2 SW															

Total number of acres to be irrigated _____

10. Describe any other water rights used for the same purposes as described above. None

11. a. Who owns the property at the point of diversion? Applicant

b. Who owns the land to be irrigated or place of use? Applicant

c. If the property is owned by a person other than the applicant, describe the arrangement enabling the applicant to make this filing. _____

12. Remarks: Dam to be designed by SCS.

Dam will collect spring runoff and store water
three years for wildlife. Dam will also benefit
flood control, ect.

13. Map of proposed project: show clearly the proposed point of diversion, place of use, section number, township and range number.

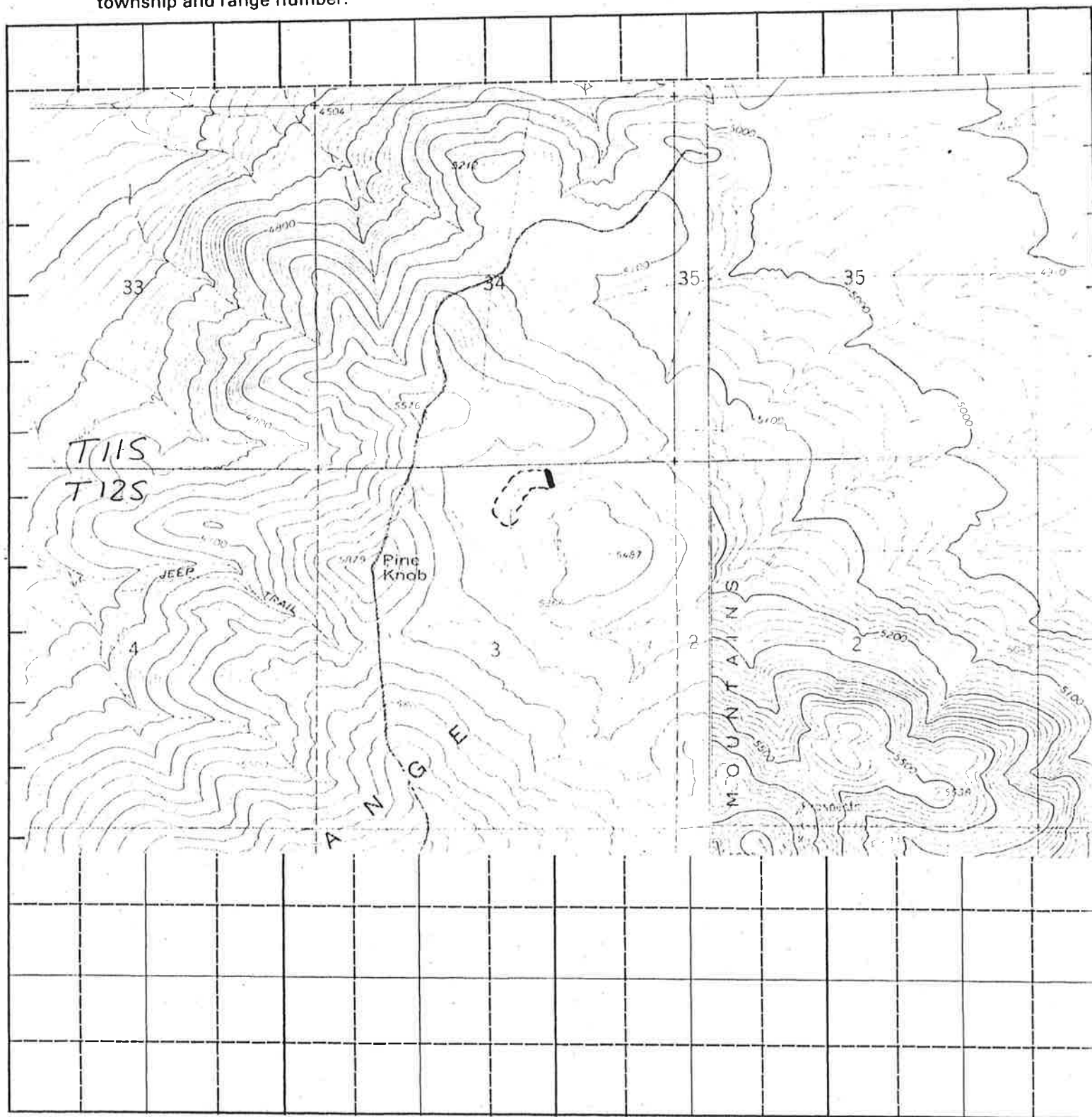

Scale: 2 inches equal 1 mile.

BE IT KNOWN that the undersigned hereby makes application for permit to appropriate the public waters of the State of Idaho as herein set forth.

George Kelly
(Applicant)

Proposed Priority 7/30/86
Received by ADN Date 7/30/86 Time 5:00 pm Preliminary check by QJ
Fee \$ 30⁰⁰ Receipted by ADN # 38642 Date 7/30/86
Publication prepared by 22/1/86 Date 8/1/86 Published in 22/1/86
Publication approved 12/15 Date 8/1/86

ACTION OF THE DIRECTOR, DEPARTMENT OF WATER RESOURCES

This is to certify that I have examined Application for Permit to appropriate the public waters of the State of Idaho No. 45-7604, and said application is hereby APPROVED.

1. Approval of said application is subject to the following limitations and conditions:

a. SUBJECT TO ALL PRIOR WATER RIGHTS.

b. Proof of construction of works and application of water to beneficial use shall be submitted on or before October 1, 19 88.

c. The rate of diversion, if water is to be used for irrigation under this permit, when combined with all other water rights for the same land shall not exceed 0.02 cubic feet per second for each acre of land.

d. The water right acquired under this permit if for hydropower purposes shall be junior and subordinate to all rights to the use of water, other than hydropower, within the State of Idaho that are initiated later in time than the priority of this permit and shall not give rise to any right or claim against any future rights to the use of water, other than hydropower, within the State of Idaho initiated later in time than the priority of this permit.

e. Other: Permit holder shall commence the excavation or construction of diverting works within one year of the date this permit is issued and shall proceed diligently until the project is complete.

Use of water under this permit shall be non-consumptive.

The storage of water under this permit is contingent upon the certification of the dam and authorization of storage per the dam safety provisions of the Idaho Code.

Use of water under this permit is subject to control by the watermaster of State Water District No. 45F, Marsh Creek.

Witness my hand this 17th day of September, 1986.

J. Glen Saxton
Chief, Operations Bureau