

6/29/2020

<u>Owner Type</u>	<u>Name and Address</u>
Current Owner	RICHARD D WEBSTER , ZZ

BEFORE THE DEPARTMENT OF WATER RESOURCES
OF THE
STATE OF IDAHO

RECEIVED

JAN 18 1991

IN THE MATTER OF APPLICATION)
FOR PERMIT NO. 45-7616 IN THE)
NAME OF RICHARD D. WEBSTER)

Department of Water Resources
Southern Region Office

ORDER VOIDING
APPLICATION FOR PERMIT

This matter having come before the Idaho Department of Water Resources (Department) as a requirement of Section 42-203C, Idaho Code, the Department finds, concludes and orders as follows:

FINDINGS OF FACT

1. Application for Permit No. 45-7616 (application) proposed the diversion of 2.0 cfs of groundwater for fish propagation use.
2. The Department mailed notice to the applicant on September 22 and November 25, 1987, informing him that the application was subject to the review requirements of Section 42-203C, Idaho Code. The notice further informed the applicant that he must submit to the Department information pursuant to the requirements of Water Appropriation Rule 4,5,3.
3. On October 24, 1990, the Department mailed a final notice requesting the applicant to provide the additional information within thirty (30) days or withdraw the application. The notice further informed the applicant that failure to submit the information within the specified time was cause for the Department to void the application. A response to the notice was not received.

45-7616

CONCLUSIONS OF LAW

1. Section 42-204, Idaho Code, specifies that failure on the part of the applicant to supply requested information within thirty (30) days is cause for the Director to void an application.

2. This application should be voided as provided in Section 42-204, Idaho Code.

ORDER

IT IS HEREBY ORDERED that Application for Permit No. 45-7616 be VOIDED as provided in Section 42-204, Idaho Code.

Dated this 14th day of January, 1991.

L. GLEN SAXTON, Chief
Water Allocation Bureau

45-7616

Date Sent to S.O. NOV 14 1990
INTER-DEPARTMENT MEMO — 1

FROM Loten Holmes
TO Glen Saxton
SUBJECT 45-7616

DATE 11/7/90

Applicant has never responded to requests for additional information and indications are that he has left the area.

Out notice of Pending action was returned as undeliverable -

Recommend we proceed with voiding the application

[Signature]

SIGNATURE

45-7616

RECEIVED

Form 17 1987
6/85

Department of Water Resources
Southern Region Office

STATE OF IDAHO
DEPARTMENT OF WATER RESOURCES
APPLICATION FOR PERMIT

Ident. No. 45-7616

To appropriate the public waters of the State of Idaho

1. Name of applicant Richard D. Webster Phone 208-733-2744
Post office address 638 4th Ave. East Twin Falls, ID 83301
2. Source of water supply Groundwater which is a tributary of _____
3. Location of point of diversion is SE $\frac{1}{4}$ of SW $\frac{1}{4}$ of NW $\frac{1}{4}$, Govt. Lot _____
Sec. 34 Township 14S Range 21E B.M. Cassia County; additional
points of diversion if any: _____
4. Water will be used for the following purposes:
Amount 2 cfs for Fish Propagation purposes from 01/01 to 12/31 (both dates inclusive)
(cfs or acre-feet per annum)
Amount _____ for _____ purposes from _____ to _____ (both dates inclusive)
(cfs or acre-feet per annum)
Amount _____ for _____ purposes from _____ to _____ (both dates inclusive)
(cfs or acre-feet per annum)
Amount _____ for _____ purposes from _____ to _____ (both dates inclusive)
(cfs or acre-feet per annum)
5. Total quantity to be appropriated is (a) 2 cfs and/or (b) _____
cubic feet per second acre feet per annum
6. Proposed diverting works:
 - a. Description of ditches, flumes, pumps, headgates, etc. Existing well to be upgraded, Approx.
200 feet of 10"-12" pipeline.
 - b. Height of storage dam _____ feet; active reservoir capacity _____ acre-feet; total
reservoir capacity _____ acre-feet; period of year when water will be diverted to storage:
_____ to _____ inclusive.
Existing
 - c. Proposed well diameter is 12 inches; proposed depth of well is 1200 feet.
 - d. Is ground water with a temperature of greater than 90°F being sought? yes
7. Time required for the completion of the works and application of the water to the proposed beneficial use is
1 years (minimum 1 year).

8. Description of proposed uses (if irrigation only, go to item 9):

- a. Hydropower; show total feet of head and proposed capacity in KW. _____
- b. Stockwatering; list number and kind of livestock. _____
- c. Municipal; show name of municipality. _____
- d. Domestic; show number of households. _____
- e. Other; describe fully. (Fish Prop.) To raise temp. of existing diversion water to provide approx. 400,000 lb annual yield of fish

9. Description of place of use:

- a. If water is for irrigation, indicate acreage in each subdivision in the tabulation below.
- b. If water is used for other purposes, place a symbol of the use (example: *D* for Domestic) in the corresponding place of use below. See instructions for standard symbols.

TWP	RANGE	SEC.	NE¼				NW¼				SW¼				SE¼				TOTALS
			NE¼	NW¼	SW¼	SE¼	NE¼	NW¼	SW¼	SE¼	NE¼	NW¼	SW¼	SE¼	NE¼	NW¼	SW¼	SE¼	
14S	21E	34								X									

Total number of acres to be irrigated _____

10. Describe any other water rights used for the same purposes as described above. Permit 45-7360

11. a. Who owns the property at the point of diversion? Applicant
- b. Who owns the land to be irrigated or place of use? Applicant
- c. If the property is owned by a person other than the applicant, describe the arrangement enabling the applicant to make this filing. _____

12. Remarks: _____

13. Map of proposed project: show clearly the proposed point of diversion, place of use, section number, township and range number.



BE IT KNOWN that the undersigned hereby makes application for permit to appropriate the public waters of the State of Idaho as herein set forth.

Richard D. Webster

(Applicant)

Received by M. Baldwin Date 8/17/87 Time 11:00 am Preliminary check by J. Edenton
Fee \$ 65⁰⁰ Receipted by M. Baldwin # 45150 Date 8/17/87
Publication prepared by M. Baldwin Date 9/22/87 Published in So. Id. Press
Publication approved M. Baldwin Date 10/20/87

ACTION OF THE DIRECTOR, DEPARTMENT OF WATER RESOURCES

This is to certify that I have examined Application for Permit to appropriate the public waters of the State of Idaho No. _____, and said application is hereby _____.

1. Approval of said application is subject to the following limitations and conditions:

a. SUBJECT TO ALL PRIOR WATER RIGHTS.

b. Proof of construction of works and application of water to beneficial use shall be submitted on or before _____, 19 ____.

c. The rate of diversion, if water is to be used for irrigation under this permit, when combined with all other water rights for the same land shall not exceed 0.02 cubic feet per second for each acre of land.

d. The water right acquired under this permit if for hydropower purposes shall be junior and subordinate to all rights to the use of water, other than hydropower, within the State of Idaho that are initiated later in time than the priority of this permit and shall not give rise to any right or claim against any future rights to the use of water, other than hydropower, within the State of Idaho initiated later in time than the priority of this permit.

e. Other:

DATE March 4, 1988

FROM Terry Blau

TO John Beal

SUBJECT Webster Well

On this date I made contact with well driller Bob Denton in regards to well in SE1/4 NW1/4, Sec. 34, T14S, R21E. He cleaned the well out down to 1140 feet. He installed 190' of 5" casing with a thickness of 5/8". This casing is torch perforated in every other joint and sets between 910' and 1100 feet. He said owner had a TV camera lowered down well and understood it was previously cased from top to 985' with 6" casing with an undetermined amount of 10" casing from approximately 4' below land surface. Mr. Denton attached a 6' section of 10" casing to the top of the old 10" casing bringing it to its present elevation, approximately 2' above LSD. He said the old well also had a string of thin walled 16" or 20" casing from bottom of pit to an undetermined depth. There is an open pit (see photo) around well with water coming to the surface around well casing. Mr. Denton said owners were planning to pump water level down with a portable pump and fill this pit with concrete. Mr. Denton estimated flow from 10" casing approx. 400 gpm and at least that amount coming up around it. Temp. approx. 112°F. Mr. Denton also said there is a vidiocassette recording of what the camera saw inside the well. This cassette may be available for viewing from the owner.

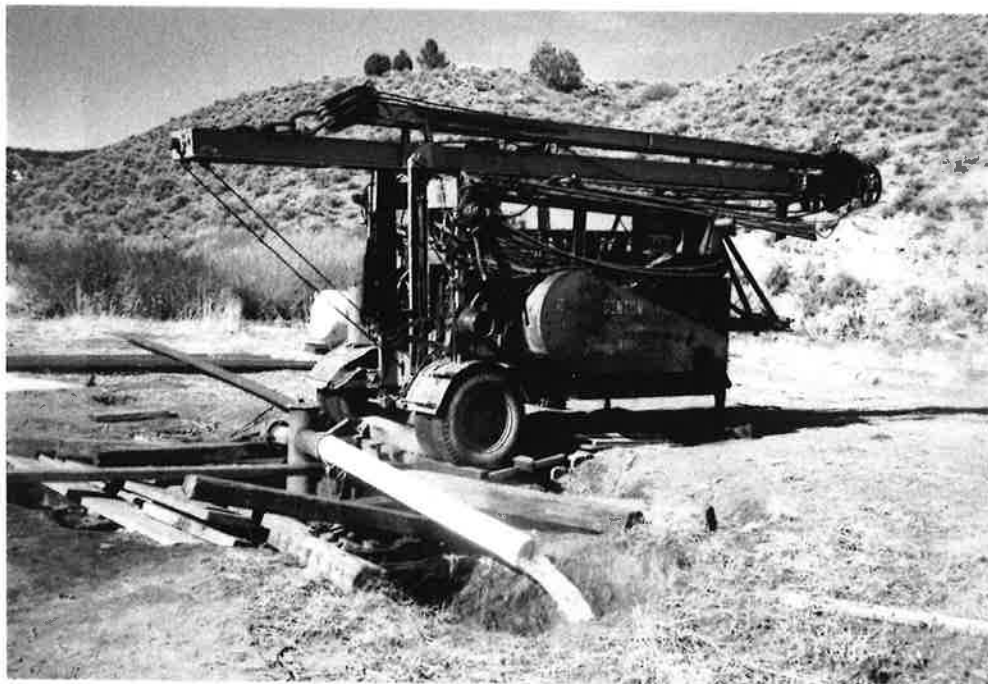
SIGNATURE

45-1616

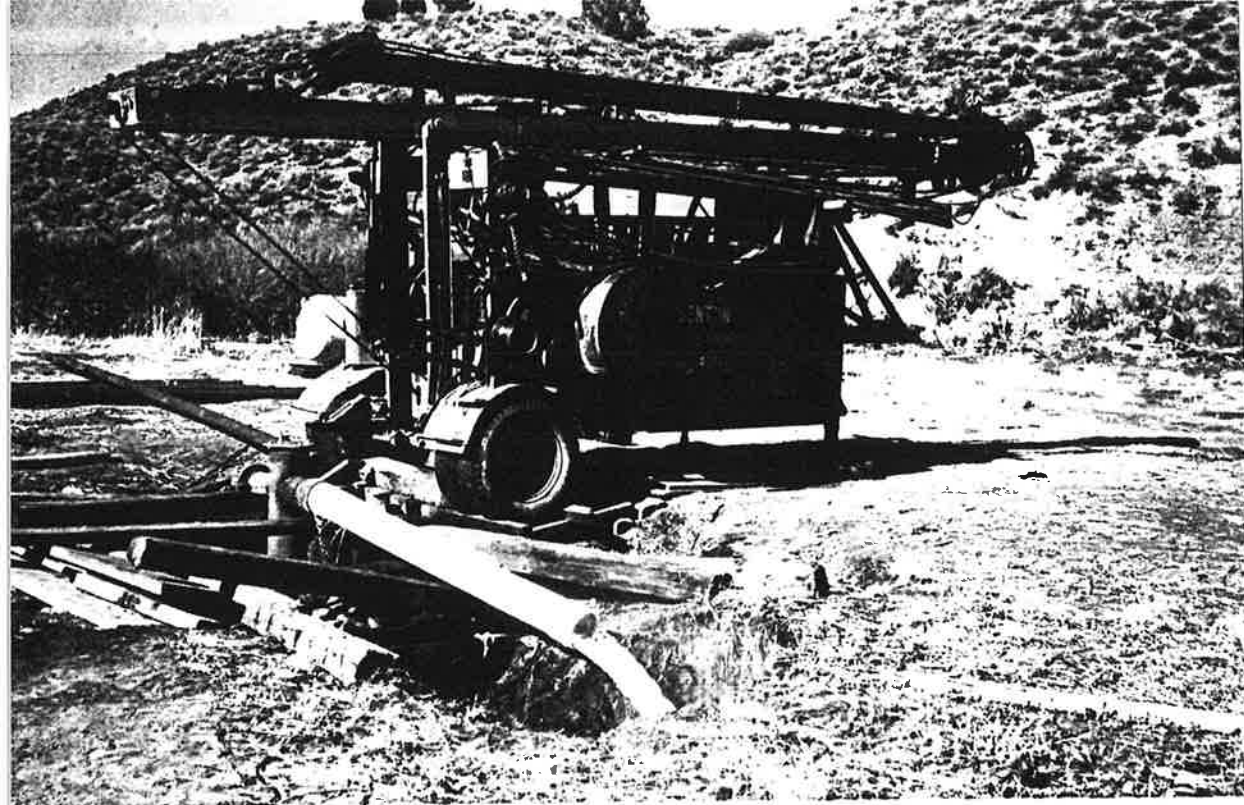

2/23/88
View of well
in SENW Sec 34
14S. 21E
with Rig
in Background

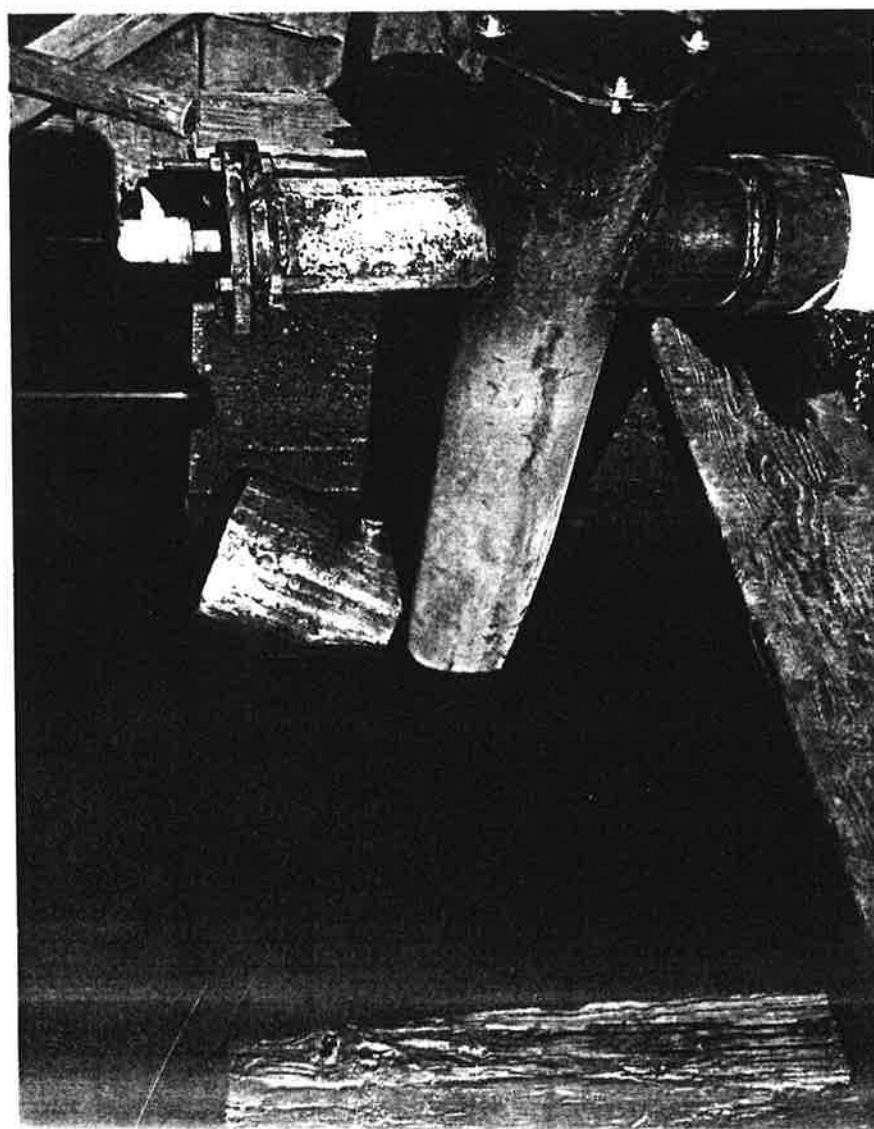

2/23/88
SE NW Sec 34
14S. 21E
Shows open pit
around well

REPORT OF WELL DRILLING

DRILLER'S NAME Robert E Denton

ADDRESS P.O. Box 640 Paul, ID. 83347

DRILLER'S LICENSE NO. 083

COMPANY NAME Denton Well Drilling Co

DRILL RIG LICENSE NO. No plate
438-2675 mobile - 438-0964

WELL OWNER Richard D. Webster - 733-2744

ADDRESS 638 4th Ave. E. Twin Falls ID 83301

WATER RIGHT ^{APP} ~~PERMIT~~ NO. 45-7616

LOCATION OF WELL SF 1/4 NW 1/4, Sec. 34

Twp. 14S, Rge. 21E B.M.

ESTIMATED COMPLETION DATE Well appears complete

REMARKS No bit at 212 casing is set

as a part of water, water is coming up around casing.

DATE OF INSPECTION 2/23/87

SIGNATURE Tom Blum

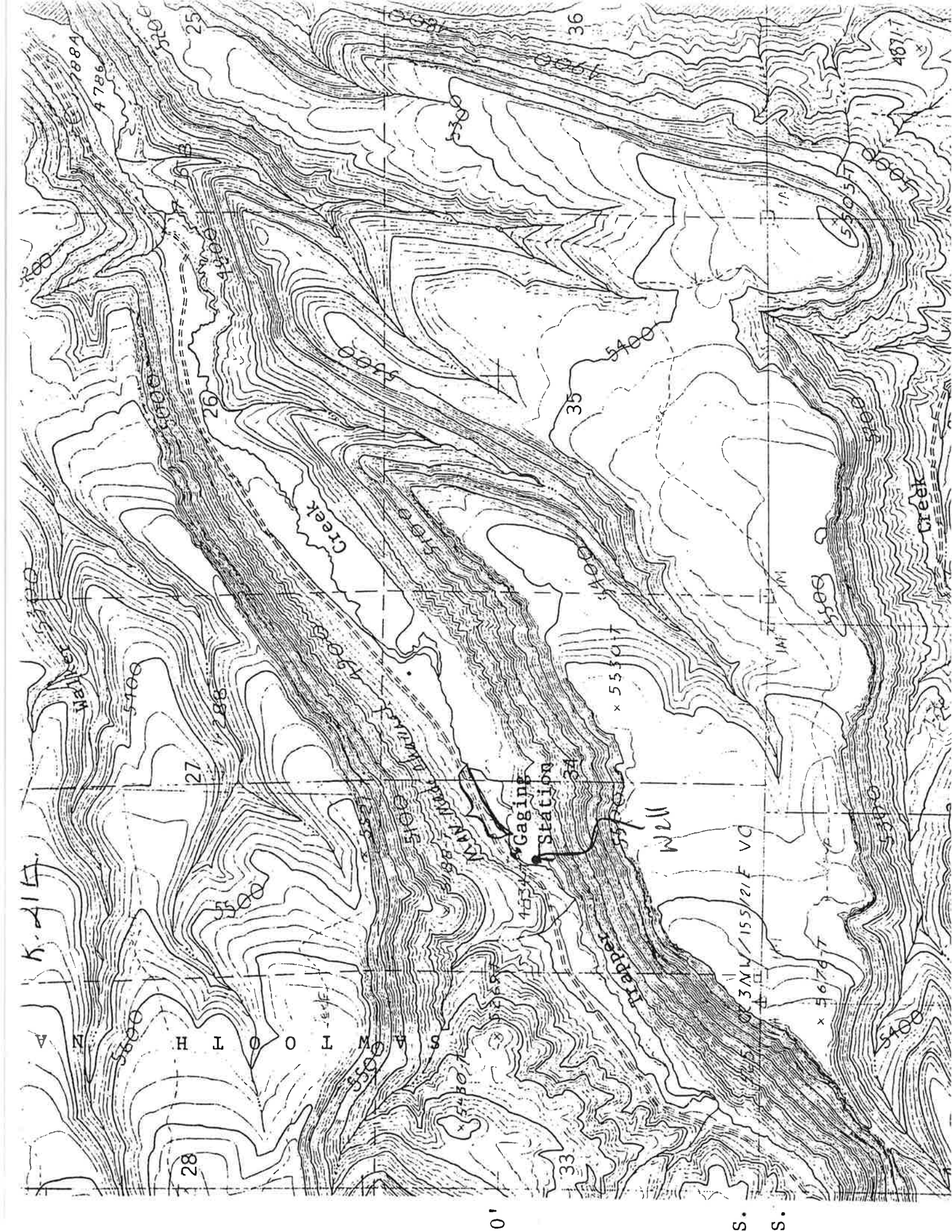

CONVERSATION MEMORANDUM

Date 10/23/88 File

NAME OF PARTY John Beat

EMPLOYEE Terry Blair

RE: Webster Well

I informed John of the conditions that existed at the time of field inspection. He advised that I contact the owner and drillers to find out what they did or what was authorized.