

IDAHO DEPARTMENT OF WATER RESOURCES
Proof Report

6/29/2020

Water Permit 45-7617

<u>Owner Type</u>	<u>Name and Address</u>
Current Owner	EVELYN J GABRIEL , ZZ

Status: Lapsed

<u>Source</u>	<u>Tributary</u>
---------------	------------------

<u>Beneficial Use</u>	<u>From</u>	<u>To</u>	<u>Diversion Rate</u>	<u>Volume</u>
-----------------------	-------------	-----------	-----------------------	---------------

Source and Point(s) of Diversion

Place Of Use

Conditions of Approval:

Comments:

Dates and Other Information

Water District Number: TBD
Mitigation Plan: False

Combined Use Limits

N/A

SubCase:

N/A

Water Supply Bank:

N/A

RECEIVED

JAN 20 1988

Form 202
6/85

Department of Water Resources
Southern Region Office

STATE OF IDAHO
DEPARTMENT OF WATER RESOURCES
APPLICATION FOR PERMIT

Ident. No. 45-7617

To appropriate the public waters of the State of Idaho

APPROVED

1. Name of applicant Evelyn J. Gabriel Phone 78-7451
Post office address Rt. 2 Box 2258, Burley, ID 83318

2. Source of water supply Groundwater which is a tributary of _____

3. Location of point of diversion is NE $\frac{1}{4}$ of NE $\frac{1}{4}$ of //15// $\frac{1}{4}$, Govt. Lot _____
Sec. 15 Township 11S Range 22E B.M. Cassia County; additional
points of diversion if any: _____

4. Water will be used for the following purposes:

Amount 0.05 cfs for Irrigation purposes from Mar 15 to Nov 15 (both dates inclusive)
(cfs or acre-feet per annum)

Amount 0.04 cfs for Domestic purposes from Jan 1 to Dec 31 (both dates inclusive)
(cfs or acre-feet per annum)

Amount _____ for _____ purposes from _____ to _____ (both dates inclusive)
(cfs or acre-feet per annum)

Amount _____ for _____ purposes from _____ to _____ (both dates inclusive)
(cfs or acre-feet per annum)

5. Total quantity to be appropriated is (a) 0.09 and/or (b) _____
cubic feet per second acre feet per annum

6. Proposed diverting works:

a. Description of ditches, flumes, pumps, headgates, etc. Existing well & pump

b. Height of storage dam _____ feet; active reservoir capacity _____ acre-feet; total
reservoir capacity _____ acre-feet; period of year when water will be diverted to storage:
_____ to _____ inclusive.

c. ~~Proposed~~ well diameter is 8 inches; ~~proposed~~ depth of well is 202 feet.

d. Is ground water with a temperature of greater than 90°F being sought? No

7. Time required for the completion of the works and application of the water to the proposed beneficial use is
1 years (minimum 1 year).

45-7617

8. Description of proposed uses (if irrigation only, go to item 9):
- Hydropower; show total feet of head and proposed capacity in KW. _____
 - Stockwatering; list number and kind of livestock. _____
 - Municipal; show name of municipality. _____
 - Domestic; show number of households. 1 home with lawn
 - Other; describe fully. Acres shown for irrigation is for pasture. Lawn irrigation is included under domestic use.

9. Description of place of use:
- If water is for irrigation, indicate acreage in each subdivision in the tabulation below.
 - If water is used for other purposes, place a symbol of the use (example: *D* for *Domestic*) in the corresponding place of use below. See instructions for standard symbols.

TWP	RANGE	SEC.	NE¼				NW¼				SW¼				SE¼				TOTALS
			NE¼	NW¼	SW¼	SE¼	NE¼	NW¼	SW¼	SE¼	NE¼	NW¼	SW¼	SE¼	NE¼	NW¼	SW¼	SE¼	
11S	22E	15	D 1.66																1.66

Total number of acres to be irrigated 1.66

10. Describe any other water rights used for the same purposes as described above. _____
11. a. Who owns the property at the point of diversion? Applicant
- b. Who owns the land to be irrigated or place of use? "
- c. If the property is owned by a person other than the applicant, describe the arrangement enabling the applicant to make this filing. _____
12. Remarks: _____
- _____
- _____
- _____

NORTH HALF

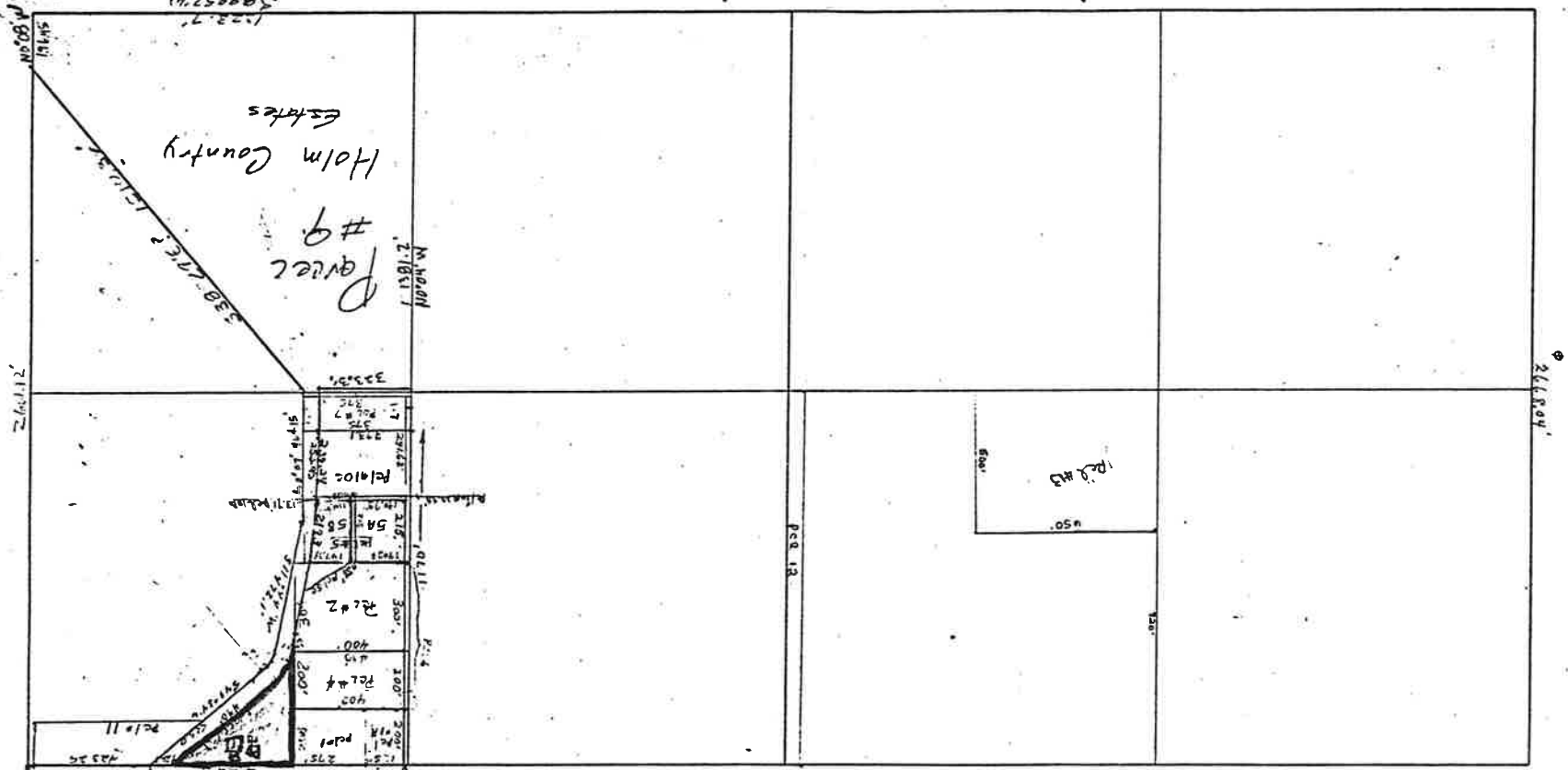

Answer

11/11/2023
12:12 PM
11/11/2023

589052 W

Note: Holm County

WILEY: HAIN COUNTY, TEXAS
8380296, 1510.3c, does not seem

7241 51102 M.80.0N 4.4 ft
W435 145380 25.0151 2.15350

77-11315-38008 29 p1 n45 +1

SCALE 1 = 4

Proposed Priority 9/21/87
Received by JS Date 9-21-87 Time 11:30 am Preliminary check by A. J. Jundbury
Fee \$ 30.00 Receipted by JS # 44227 Date 9-11-87
Publication prepared by M. Baldwin Date 10/23/87 Published in So. ID. Press
Publication approved M. Baldwin Date 11/25/87

ACTION OF THE DIRECTOR, DEPARTMENT OF WATER RESOURCES

This is to certify that I have examined Application for Permit to appropriate the public waters of the State of Idaho No. 45-7617, and said application is hereby APPROVED.

1. Approval of said application is subject to the following limitations and conditions:

- a. SUBJECT TO ALL PRIOR WATER RIGHTS.
- b. Proof of construction of works and application of water to beneficial use shall be submitted on or before February 1, 19 89.
- c. The rate of diversion, if water is to be used for irrigation under this permit, when combined with all other water rights for the same land shall not exceed 0.02 cubic feet per second for each acre of land.
- d. The water right acquired under this permit if for hydropower purposes shall be junior and subordinate to all rights to the use of water, other than hydropower, within the State of Idaho that are initiated later in time than the priority of this permit and shall not give rise to any right or claim against any future rights to the use of water, other than hydropower, within the State of Idaho initiated later in time than the priority of this permit.
- e. Other: Permit holder shall comply with the drilling permit requirements of Section 42-235, Idaho Code.

Witness my hand this 7TH day of January, 1988.

R. Keith Higgins
Director MS

STATE OF IDAHO
DEPARTMENT OF WATER RESOURCES

- - - - -

STATEHOUSE
BOISE, IDAHO 83720
(208) 334-4440
JANUARY 14, 1988

GABRIEL, EVELYN J.
RT. 2, BOX 2258
BURLEY, ID 83318

PERMIT APPROVAL NOTICE

RE: PERMIT NO. 45-7617

DEAR PERMIT HOLDER:

ENCLOSED IS A COPY OF YOUR APPROVED APPLICATION FOR PERMIT. WE DIRECT YOUR ATTENTION TO THE CONDITIONS OF APPROVAL ON THE FOURTH PAGE.

YOU SHOULD BE AWARE THAT THE GROUNDWATER YOU PROPOSE TO DIVERT IS LOCATED WITHIN A DRAINAGE BASIN WHERE SURFACE WATERS ARE REGULATED DURING THE MONTHS OF LOW FLOW. IT IS POSSIBLE THAT DIVERSION OF GROUNDWATER MAY HAVE AN ADVERSE IMPACT ON THESE SURFACE WATER FLOWS. INFORMATION AVAILABLE TO US AT THIS TIME DOES NOT WARRANT REFUSING TO ISSUE PERMITS IN YOUR AREA, BUT WE DO CAUTION THAT DIVERSIONS OF GROUNDWATER ARE NOT ALLOWED TO DEplete FLOWS AVAILABLE FOR SURFACE WATER USERS WITH EARLIER PRIORITY DATES. SITING YOUR WELL AS FAR FROM SURFACE SOURCES AS POSSIBLE AND CASING OUT UPPER WATER PRODUCING ZONES MAY REDUCE THE POTENTIAL OF INTERFERENCE.

SECTION 42-235, IDAHO CODE, REQUIRES THAT A "DRILLING PERMIT" MUST BE OBTAINED FROM THE DEPARTMENT FOR ALL WELLS CONSTRUCTED AFTER JULY 1, 1987. A DRILLING PERMIT IS A SEPARATE PERMIT THAT MUST BE ISSUED IN ADDITION TO YOUR PERMIT TO APPROPRIATE WATER. COMMENCEMENT OF WELL CONSTRUCTION OR DIVERSION OF WATER UNDER YOUR PERMIT TO APPROPRIATE WATER IS PROHIBITED UNLESS A DRILLING PERMIT IS OBTAINED.

WE HAVE ENCLOSED A FORM ENTITLED "INSTRUCTIONS FOR PROOF OF BENEFICIAL USE". PLEASE READ THE INSTRUCTIONS CAREFULLY SINCE YOU MUST TAKE FURTHER ACTION TO DEVELOP THIS PERMIT. ALSO ENCLOSED FOR YOUR CONVENIENCE IS THE STATEMENT OF BENEFICIAL USE FORM THAT MUST BE SUBMITTED WHEN YOUR PROJECT IS COMPLETED.

SINCERELY,

GARY SPACKMAN
SUPERVISOR, WATER ALLOCATION SECTION

GS: SC
ENCLOSURES