

IDAHO DEPARTMENT OF WATER RESOURCES
Proof Report

6/29/2020

Water Application 45-7676

| <u>Owner Type</u> | <u>Name and Address</u> |
|-------------------|---|
| Current Owner | CHURCH OF JESUS CHRIST OF THE LATTER DAY SAINTS ATHLETIC FIELD , ZZ |

Status: Closed

Source

Tributary

Beneficial Use

From

To

Diversion Rate

Volume

Source and Point(s) of Diversion

Place Of Use

Conditions of Approval:

Comments:

Dates and Other Information

Number of Protests: 0

Water District Number: TBD

Application Type: New Appropriation

Mitigation Plan: False

Combined Use Limits

N/A

SubCase:

N/A

Water Supply Bank:

N/A

Form 202
6/85

STATE OF IDAHO
DEPARTMENT OF WATER RESOURCES
APPLICATION FOR PERMIT

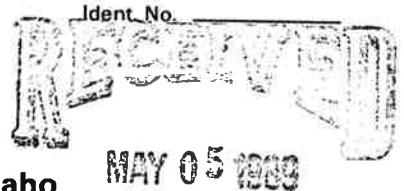

To appropriate the public waters of the State of Idaho

1. Name of applicant Church of Jesus Christ Latter Day Saints Department of Water Resources Phone (801) 240-2929
Real Estate Division, Twelfth Floor 678-1189
Post office address 50 East North Temple Street, Salt Lake City, UT 84150
2. Source of water supply Ground water which is a tributary of _____
3. Location of point of diversion is _____ 1/4 of NW 1/4 of SE 1/4, Govt. Lot _____
Sec. 27 Township 11S Range 22E B.M. Cassia County; additional
points of diversion if any: _____
4. Water will be used for the following purposes:
Domestic W. per telecon w/Tim Luke 6-15-90
Amount .04 for Commercial purposes from 1-1 to 12-31 (both dates inclusive)
(cfs or acre-feet per annum)
Amount _____ for _____ purposes from _____ to _____ (both dates inclusive)
(cfs or acre-feet per annum)
Amount _____ for _____ purposes from _____ to _____ (both dates inclusive)
(cfs or acre-feet per annum)
Amount _____ for _____ purposes from _____ to _____ (both dates inclusive)
(cfs or acre-feet per annum)
5. Total quantity to be appropriated is (a) 0.04 and/or (b) _____
cubic feet per second acre feet per annum
6. Proposed diverting works:
- a. Description of ditches, flumes, pumps, headgates, etc. Well with 5 HP Submersible pump (well drilled in October 1982)
- b. Height of storage dam _____ feet; active reservoir capacity _____ acre-feet; total
reservoir capacity _____ acre-feet; period of year when water will be diverted to storage:
_____ to _____ inclusive.
- c. ~~Proposed~~ well diameter is 6" inches; ~~proposed~~ depth of well is 630' feet.
- d. Is ground water with a temperature of greater than 90°F being sought? No
7. Time required for the completion of the works and application of the water to the proposed beneficial use is
1 years (minimum 1 year).

45-7676

8. Description of proposed uses (if irrigation only, go to item 9):

a. Hydropower; show total feet of head and proposed capacity in KW. _____

b. Stockwatering; list number and kind of livestock. _____

c. Municipal; show name of municipality. _____

d. Domestic; show number of households. _____

e. Other; describe fully. Commercial - domestic water for office use and grain storage facility.

9. Description of place of use:

a. If water is for irrigation, indicate acreage in each subdivision in the tabulation below.

b. If water is used for other purposes, place a symbol of the use (*example: D for Domestic*) in the corresponding place of use below. See instructions for standard symbols.

[illegible]

Total number of acres to be irrigated _____

10. Describe any other water rights used for the same purposes as described above. None

11. a. Who owns the property at the point of diversion? Applicant
- b. Who owns the land to be irrigated or place of use? Applicant
- c. If the property is owned by a person other than the applicant, describe the arrangement enabling the applicant to make this filing. _____

12. Remarks: welfare grain storage complex, Burley

13. Map of proposed project: show clearly the proposed point of diversion, place of use, section number, township and range number.

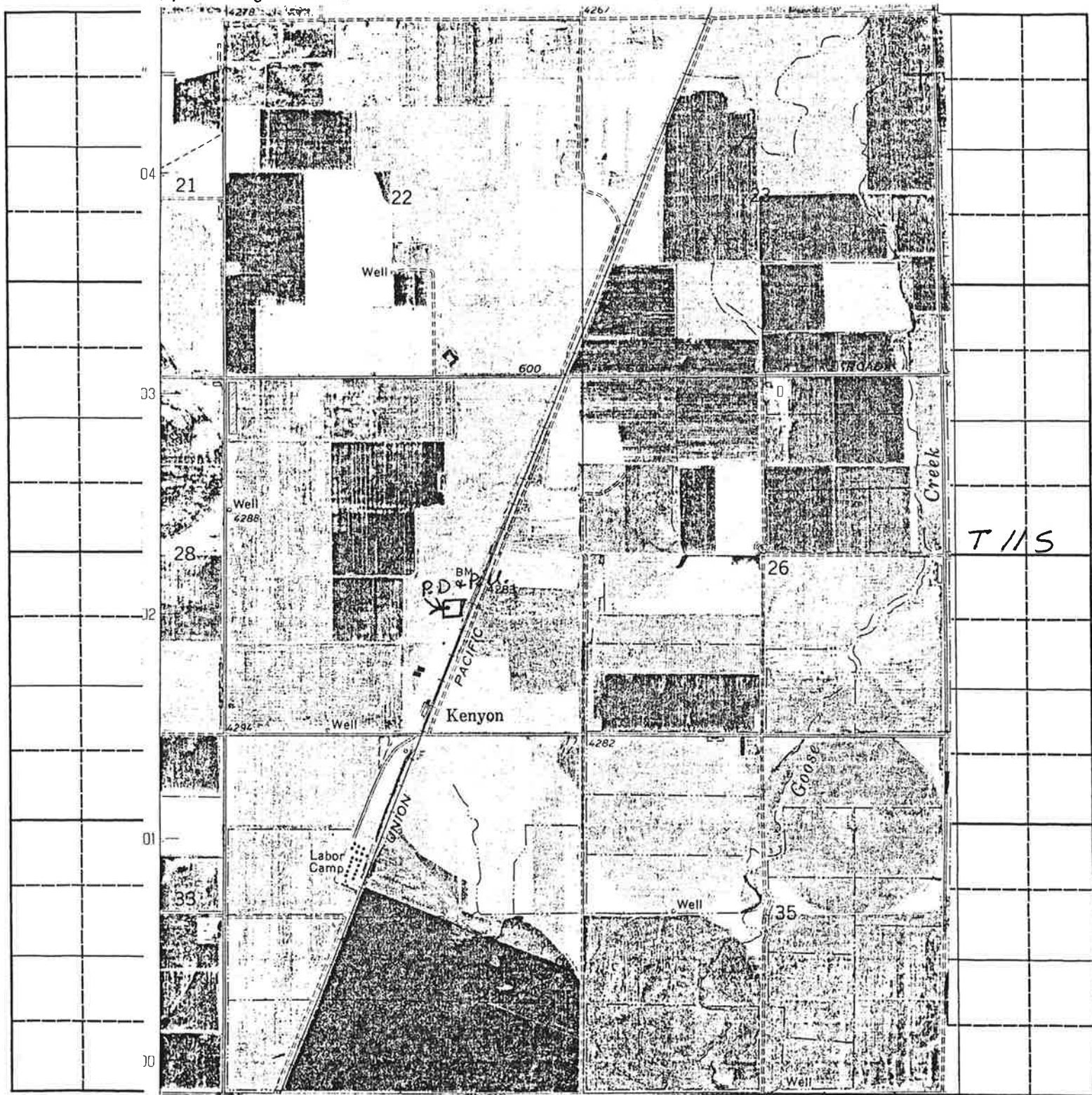

Scale: 2 inches equal 1 mile.

R 22 E

BE IT KNOWN that the undersigned hereby makes application for permit to appropriate the public waters of the State of Idaho as herein set forth.

Corporation of the Presiding Bishop of the Church of Jesus Christ of Latter-day Saints, a Utah Corporation sole

* *Israel A. Bahr*

AUTHORIZED AGENT (Applicant)

JHR

22956

27 221
T8276

33.6

27.8

852
8552

7795

852
T1969

1855
T8554

HEL

1856
T8553

7.6

34

26

25
79

1856
T186

16
415

7.4

45-07676