

IDAHO DEPARTMENT OF WATER RESOURCES
Proof Report

6/29/2020

Water Application 45-7681

<u>Owner Type</u>	<u>Name and Address</u>
Current Owner	LAMBERT PRODUCE CO INC PO BOX 793 BLACKFOOT, ID 83221-0793 (208) 785-4334

Status: Closed

Source

Tributary

Beneficial Use

From

To

Diversion Rate

Volume

Source and Point(s) of Diversion

Place Of Use

Conditions of Approval:

Comments:

Dates and Other Information

Number of Protests: 0
Water District Number: TBD
Application Type: New Appropriation
Mitigation Plan: False

Combined Use Limits

N/A

SubCase:

N/A

Water Supply Bank:

N/A

1891-53

State of Idaho
Department of Water Resources**Permit To Appropriate Water**

NO. 45-07681

7. Diversion and use of water under this permit is subject to an annual use fee if rules are subsequently promulgated which provide for the submittal of the fee.
8. The Director retains jurisdiction of the permit and/or subsequent license issued to change, add or remove any requirement as determined to be appropriate.
9. The issuance of this permit in no way grants any right-of-way or easement across the land of another.
10. The rate of diversion of water for irrigation under this permit and all other water rights on the same land shall not exceed 0.02 cubic feet per second for each acre of land.

This permit is issued pursuant to the provisions of Section 42-204, Idaho Code.
Witness the seal and signature of the Director, affixed at Boise, this

15th day of July, 1991.

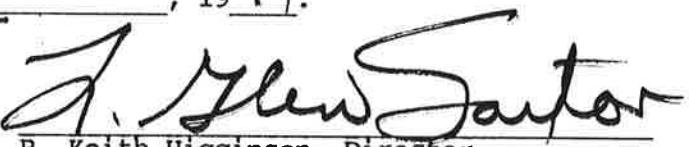
for R. Keith Higginson, Director

13. Map of proposed project: show clearly the proposed point of diversion, place of use, section number, township and range number.

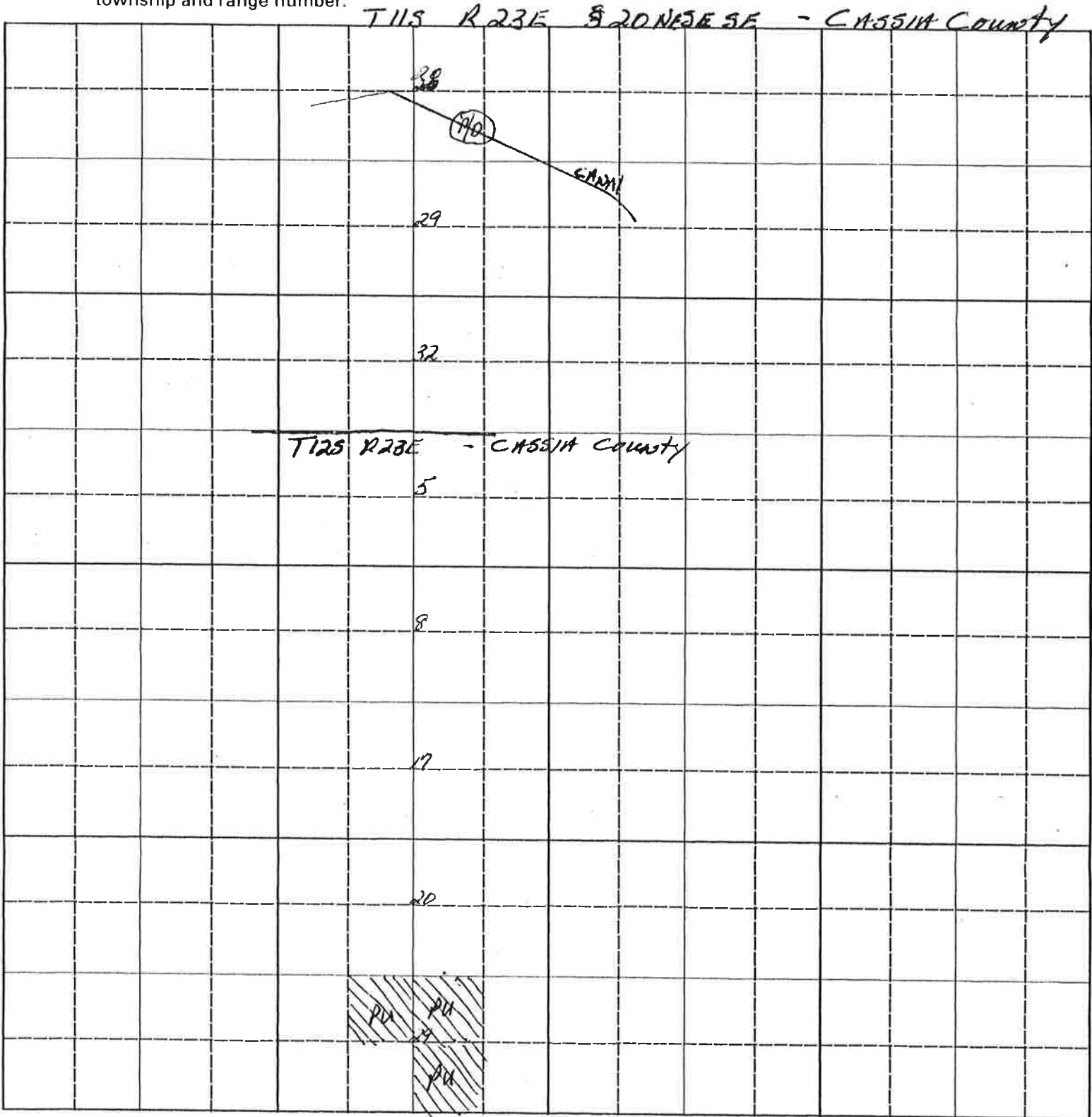

Scale: 2 inches equal 1 mile.

BE IT KNOWN that the undersigned hereby makes application for permit to appropriate the public waters of the State of Idaho as herein set forth.

Frank Stone - Attorney for
(Applicant) *Frank Stone*

Form 202
6/85

Ident. No. 45-07681

STATE OF IDAHO
DEPARTMENT OF WATER RESOURCES
APPLICATION FOR PERMIT

To appropriate the public waters of the State of Idaho

1. Name of applicant Lambert Produce, Inc. Phone 208-862-3346
Post office address Route #1, Box 44-A, Oakley, Idaho 83346
2. Source of water supply waste water which is a tributary of * Snake River
Burley Irrigation
District
3. Location of point of diversion is SE $\frac{1}{4}$ of SE $\frac{1}{4}$ of $\frac{1}{4}$, Govt. Lot
Sec. 20 Township 11 S. Range 23 E. B.M. Cassia County; additional
points of diversion if any: * Per Telecon w/Lloyd Stone 9-13-90 js
4. Water will be used for the following purposes:
Amount 5 cfs for irrigation purposes from 04/15 to 10/15 (both dates inclusive)
(cfs or acre-feet per annum)
Amount for purposes from to (both dates inclusive)
(cfs or acre-feet per annum)
Amount for purposes from to (both dates inclusive)
(cfs or acre-feet per annum)
Amount for purposes from to (both dates inclusive)
(cfs or acre-feet per annum)
5. Total quantity to be appropriated is (a) 5 cfs and/or (b)
cubic feet per second acre feet per annum
6. Proposed diverting works:
a. Description of ditches, flumes, pumps, headgates, etc. Pump from canal into pipeline
to P/U

b. Height of storage dam feet; active reservoir capacity acre-feet; total
reservoir capacity acre-feet; period of year when water will be diverted to storage:
 to inclusive.
c. Proposed well diameter is inches; proposed depth of well is feet.
d. Is ground water with a temperature of greater than 90°F being sought?
7. Time required for the completion of the works and application of the water to the proposed beneficial use is
5 years (minimum 1 year).

45-7681

8. Description of proposed uses (if irrigation only, go to item 9):

- a. Hydropower; show total feet of head and proposed capacity in KW. _____
- b. Stockwatering; list number and kind of livestock. _____
- c. Municipal; show name of municipality. _____
- d. Domestic; show number of households. _____
- e. Other; describe fully. _____

9. Description of place of use:

- a. If water is for irrigation, indicate acreage in each subdivision in the tabulation below.
- b. If water is used for other purposes, place a symbol of the use (example: D for Domestic) in the corresponding place of use below. See instructions for standard symbols.

TWP	RANGE	SEC.	NE¼				NW¼				SW¼				SE¼				TOTALS
			NE¼	NW¼	SW¼	SE¼	NE¼	NW¼	SW¼	SE¼	NE¼	NW¼	SW¼	SE¼	NE¼	NW¼	SW¼	SE¼	
12S	23E	29	40	40	40	40	40	40	40	40					40	40	40	40	480

Total number of acres to be irrigated 480

10. Describe any other water rights used for the same purposes as described above. _____

45-4007, 45-4008, 45-4009, 45-0701, 45-4258

11. a. Who owns the property at the point of diversion? Rollie Curtis

b. Who owns the land to be irrigated or place of use? Lambert Produce, Inc.

c. If the property is owned by a person other than the applicant, describe the arrangement enabling the applicant to make this filing. The property owner has given permission to Lambert Produce, Inc. to build the diversion works and pipeline on his property.

12. Remarks: _____

13. Map of proposed project: show clearly the proposed point of diversion, place of use, section number, township and range number.

T11S R23E S20N ESE - CASSIA COUNTY

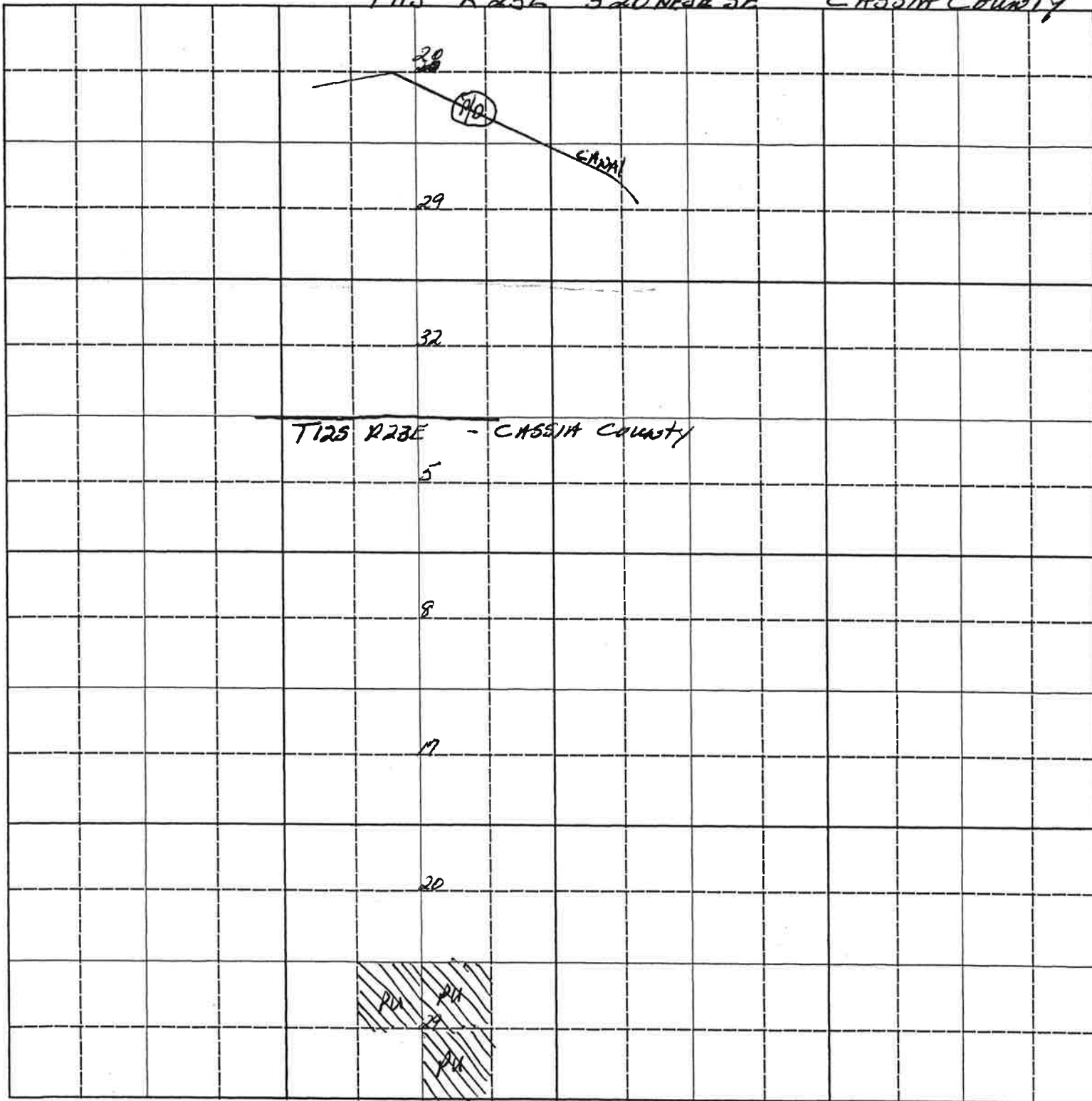

Scale: 2 inches equal 1 mile.

BE IT KNOWN that the undersigned hereby makes application for permit to appropriate the public waters of the State of Idaho as herein set forth.

Lambert Stover - Attorney for
(Applicant) *Lambert Stover*

Received by SC Date 9/11/90 Time 9:30 Preliminary check by hand delivered
SC Date 10/29/90 Time 3:20 pm check attached
Fee \$ 125.00 Received by GF Stanton # 5012650 Date 9-11-90
Publication prepared by _____ Date _____ Published in _____
Publication approved _____ Date _____

ACTION OF THE DIRECTOR, DEPARTMENT OF WATER RESOURCES

This is to certify that I have examined Application for Permit to appropriate the public waters of the State of Idaho No. _____, and said application is hereby _____.

1. Approval of said application is subject to the following limitations and conditions:

- a. SUBJECT TO ALL PRIOR WATER RIGHTS.
- b. Proof of construction of works and application of water to beneficial use shall be submitted on or before _____, 19 ____.
- c. The rate of diversion, if water is to be used for irrigation under this permit, when combined with all other water rights for the same land shall not exceed 0.02 cubic feet per second for each acre of land.
- d. The water right acquired under this permit if for hydropower purposes shall be junior and subordinate to all rights to the use of water, other than hydropower, within the State of Idaho that are initiated later in time than the priority of this permit and shall not give rise to any right or claim against any future rights to the use of water, other than hydropower, within the State of Idaho initiated later in time than the priority of this permit.
- e. Other:



State of Idaho

DEPARTMENT OF WATER RESOURCES

Southern Region, 222 Shoshone St. East, Twin Falls, Idaho 83301 (208) 736-3033

CECIL D. ANDRUS
Governor

R. KEITH HIGGINSON
Director

26-Jul-1991

WATERMASTER 01
RON CARLSON
150 SHOUP SUITE 15
IDAHO FALLS ID 83401

Re: Application for Permit No. 45-07681

Dear Mr. Carlson :

Enclosed please find a APPROVED copy of the above referenced application for permit for your files and information.

If you have any questions or if this office can be of further assistance, please feel free to contact us.

Very truly yours,

Robert Foster
Robert Foster
File Clerk

RF

Enclosure

45-2681