

IDAHO DEPARTMENT OF WATER RESOURCES
Proof Report

6/29/2020

Water Application 45-7691

<u>Owner Type</u>	<u>Name and Address</u>
Current Owner	US DEPT OF INTERIOR , ID

Status: Closed

<u>Source</u>	<u>Tributary</u>
---------------	------------------

<u>Beneficial Use</u>	<u>From</u>	<u>To</u>	<u>Diversion Rate</u>	<u>Volume</u>
-----------------------	-------------	-----------	-----------------------	---------------

Source and Point(s) of Diversion

Place Of Use

Conditions of Approval:

Comments:

Dates and Other Information

Number of Protests: 0
Water District Number: TBD
Application Type: New Appropriation
Mitigation Plan: False

Combined Use Limits

N/A

SubCase:

N/A

Water Supply Bank:

N/A

Form 202
6/85

Ident. No. 45 07691

STATE OF IDAHO DEPARTMENT OF WATER RESOURCES APPLICATION FOR PERMIT

To appropriate the public waters of the State of Idaho

1. Name of applicant Bureau of Land Management Phone 678-5514
Post office address Rt. #3 Box 1, Burley, ID 83318
2. Source of water supply ~~Spring~~ N E Creek * which is a tributary of ~~sink~~ Beaverdam Creek
(4)
3. Location of point of diversion is SW 1/4 of SW 1/4 of SW 1/4, Govt. Lot
Sec. 30 Township 16S Range 21E B.M. Cassia County; additional
points of diversion if any: * Per conversation w/Steve Davis 7-2-91
4. Water will be used for the following purposes:
- | | |
|--|-------------------|
| Amount <u>0.2 *</u> | Storage |
| Amount <u>118/</u> for <u>Livestock fr</u> purposes from <u>04-20</u> to <u>11-01</u> (both dates inclusive) | |
| (cfs or acre-feet per annum) <u>0.1</u> | Storage for |
| Amount <u>110/</u> for <u>Wildlife</u> purposes from <u>01-01</u> to <u>12-31</u> (both dates inclusive) | |
| (cfs or acre-feet per annum) | Wildlife from |
| Amount <u>0.1</u> for <u>Storage</u> purposes from <u>1-1</u> to <u>12-31</u> (both dates inclusive) | |
| (cfs or acre-feet per annum) | Storage for |
| Amount <u>0.2</u> for <u>Wildlife</u> purposes from <u>1-1</u> to <u>12-31</u> (both dates inclusive) | |
| (cfs or acre-feet per annum) | <u>Stockwater</u> |
5. Total quantity to be appropriated is (a) _____ and/or (b) 215/ 0.2 *
cubic feet per second acre feet per annum
6. Proposed diverting works:
- a. Description of ditches, flumes, pumps, headgates, etc. Beaverdam Allotment Pothole --
Explosives will be buried in a wet meadow and blown to create a cavity for
water storage.
- b. Height of storage dam N.A. feet; active reservoir capacity 0.2 14 acre-feet; total
reservoir capacity 0.2 acre-feet; period of year when water will be diverted to storage:
01-01 to 12-31 inclusive.
- c. Proposed well diameter is _____ inches; proposed depth of well is _____ feet.
- d. Is ground water with a temperature of greater than 90°F being sought? _____
7. Time required for the completion of the works and application of the water to the proposed beneficial use is
5 years (minimum 1 year).

45-07691

8. Description of proposed uses (if irrigation only, go to item 9):

- a. Hydropower; show total feet of head and proposed capacity in KW. _____
- b. Stockwatering; list number and kind of livestock. 300 Cattle
- c. Municipal; show name of municipality. _____
- d. Domestic; show number of households. _____
- e. Other; describe fully. 60 mule deer, 20 antelope, and other wildlife.

9. Description of place of use:

- a. If water is for irrigation, indicate acreage in each subdivision in the tabulation below.
- b. If water is used for other purposes, place a symbol of the use (example: *D* for Domestic) in the corresponding place of use below. See instructions for standard symbols.

TWP	RANGE	SEC.	NE¼				NW¼				SW¼				SE¼				TOTALS
			NE¼	NW¼	SW¼	SE¼	NE¼	NW¼	SW¼	SE¼	NE¼	NW¼	SW¼	SE¼	NE¼	NW¼	SW¼	SE¼	
16S	21E	30											(A) SW						

Total number of acres to be irrigated _____

10. Describe any other water rights used for the same purposes as described above. _____

11. a. Who owns the property at the point of diversion? B.L.M.

b. Who owns the land to be irrigated or place of use? B.L.M.

c. If the property is owned by a person other than the applicant, describe the arrangement enabling the applicant to make this filing. _____

12. Remarks: Water development will be done by B.L.M. crews to improve livestock distribution on the Wildrose Grazing Allotment.

Stream is very intermittent during the summer and fall. A storage pond is needed to maintain a water supply in this location.

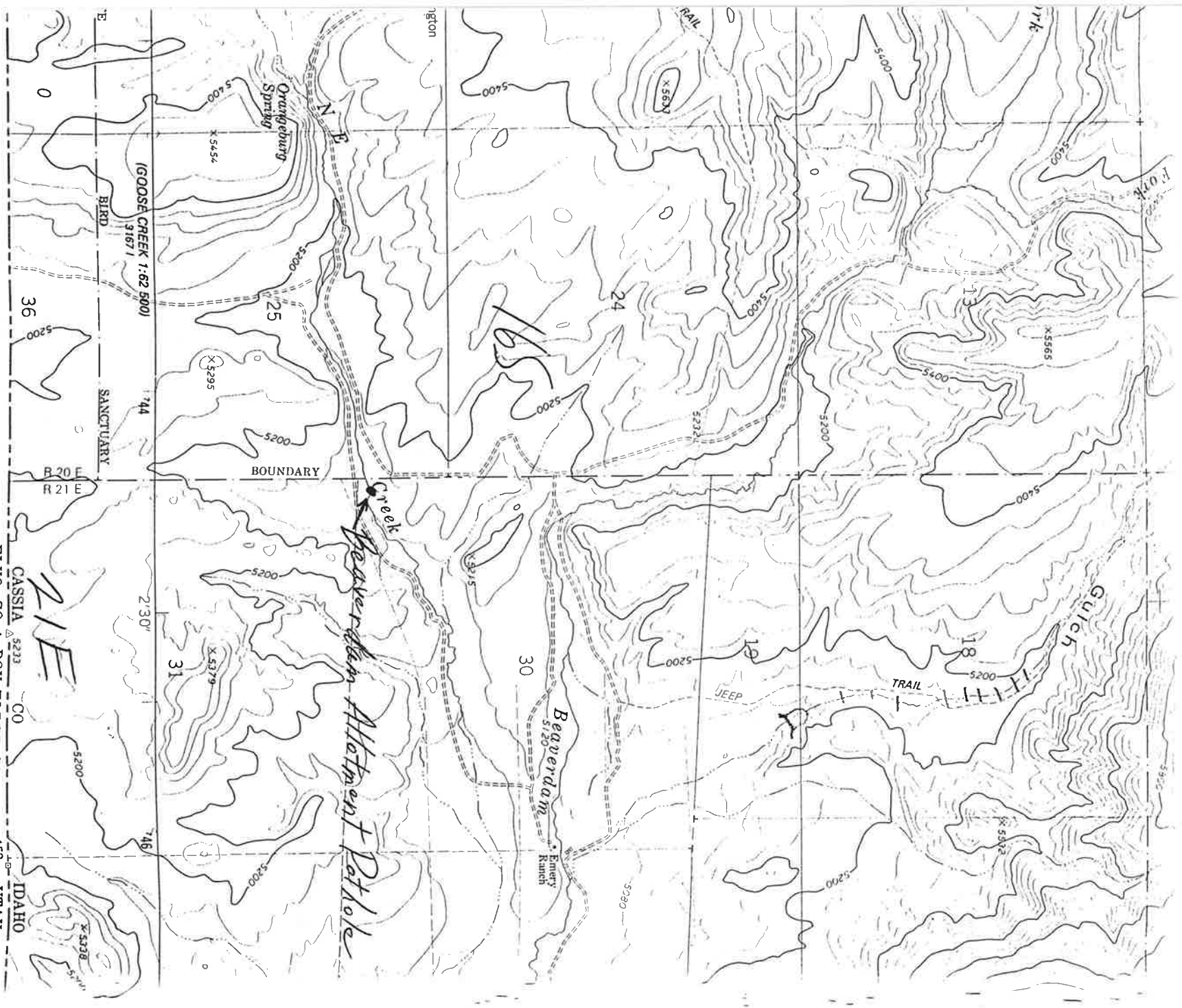

SCALE 1:24 000

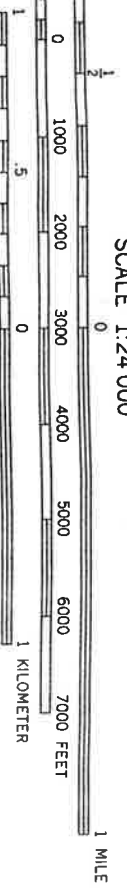

CONTINUED INTERVAL 40 FEET

ELKO CO | BOX ELDER CO

21E

36

31

30

24

165

Beaverdam Attachment Patole

Orangeburg Spring

GOOSE CREEK 1:62 5001

SANCTUARY

BOUNDARY

CASSIA

ELKO CO | BOX ELDER CO

IDAHO

UTAH

Beaverdam

Emery Ranch

JEEP TRAIL

Gulch

RAIL

X 5637

X 5565

X 5295

X 5379

X 5338

X 5372

X 5320

X 5315

X 5295

X 5454

X 5400

X 5300

X 5200

X 5100

X 5000

X 4900

X 4800

X 4700

X 4600

X 4500

X 4400

X 4300

X 4200

X 4100

X 4000

X 3900

X 3800

X 3700

X 3600

X 3500

X 3400

X 3300

X 3200

X 3100

X 3000

X 2900

X 2800

X 2700

X 2600

X 2500

X 2400

X 2300

X 2200

X 2100

X 2000

X 1900

X 1800

X 1700

X 1600

X 1500

X 1400

X 1300

X 1200

X 1100

X 1000

X 900

X 800

X 700

X 600

X 500

X 400

X 300

X 200

X 100

X 0

X -100

X -200

X -300

X -400

X -500

X -600

X -700

X -800

X -900

X -1000

X -1100

X -1200

X -1300

X -1400

X -1500

X -1600

X -1700

X -1800

X -1900

X -2000

X -2100

X -2200

X -2300

X -2400

X -2500

X -2600

X -2700

X -2800

X -2900

X -3000

X -3100

X -3200

X -3300

X -3400

X -3500

X -3600

X -3700

X -3800

X -3900

X -4000

X -4100

X -4200

X -4300

X -4400

X -4500

X -4600

X -4700

X -4800

X -4900

X -5000

X -5100

X -5200

X -5300

X -5400

X -5500

X -5600

X -5700

X -5800

X -5900

X -6000

X -6100

X -6200

X -6300

X -6400

X -6500

X -6600

X -6700

X -6800

X -6900

X -7000

X -7100

X -7200

X -7300

X -7400

X -7500

X -7600

X -7700

X -7800

X -7900

X -8000

X -8100

X -8200

X -8300

X -8400

X -8500

X -8600

X -8700

X -8800

X -8900

X -9000

X -9100

X -9200

X -9300

X -9400

X -9500

X -9600

X -9700

X -9800

X -9900

X -10000

X -10100

X -10200

X -10300

X -10400

X -10500

X -10600

X -10700

X -10800

X -10900

X -11000

X -11100

X -11200

X -11300

X -11400

X -11500

X -11600

X -11700

X -11800

X -11900

X -12000

X -12100

X -12200

X -12300

X -12400

X -12500

X -12600

X -12700

X -12800

X -12900

X -13000

X -13100

X -13200

X -13300

X -13400

X -13500

X -13600

X -13700

X -13800

X -13900

X -14000

X -14100

X -14200

X -14300

X -14400

X -14500

X -14600

X -14700

X -14800

X -14900

X -15000

X -15100

X -15200

X -15300

X -15400

X -15500

X -15600

X -15700

X -15800

X -15900

X -16000

X -16100

X -16200

X -16300

X -16400

X -16500

X -16600

X -16700

X -16800

X -16900

Received by DRJ Date 6/18/91 Time 2:45 Preliminary check by J. P. Stanton
Fee \$ 30 Receipted by DRJ # 5013457 Date 6/18/91
Publication prepared by mf Date 7-18-91 Published in So. Id. Press
Publication approved M. Baldwin Date 9-20-91

ACTION OF THE DIRECTOR, DEPARTMENT OF WATER RESOURCES

This is to certify that I have examined Application for Permit to appropriate the public waters of the State of Idaho No. _____, and said application is hereby _____.

1. Approval of said application is subject to the following limitations and conditions:

a. SUBJECT TO ALL PRIOR WATER RIGHTS.

b. Proof of construction of works and application of water to beneficial use shall be submitted on or before _____, 19 ____.

c. The rate of diversion, if water is to be used for irrigation under this permit, when combined with all other water rights for the same land shall not exceed 0.02 cubic feet per second for each acre of land.

d. The water right acquired under this permit if for hydropower purposes shall be junior and subordinate to all rights to the use of water, other than hydropower, within the State of Idaho that are initiated later in time than the priority of this permit and shall not give rise to any right or claim against any future rights to the use of water, other than hydropower, within the State of Idaho initiated later in time than the priority of this permit.

e. Other:



State of Idaho

DEPARTMENT OF WATER RESOURCES

Southern Region, 222 Shoshone St. East, Twin Falls, Idaho 83301 (208) 736-3033

CECIL D. ANDRUS
Governor

01-Oct-1991

R. KEITH HIGGINSON
Director

ATTN CHRIS KETCHUM
ACTING SNAKE RIVER AREA MGR
USDI BUREAU OF LAND MANAGEMENT
RT 3 BOX 1
BURLEY ID 83318

Re: Application for Permit No. 45-07691

Dear Mr. Ketchum:

This office acknowledges receipt of your request to withdraw the above referenced application for permit.

This action classifies the above numbered Application for Permit as null, void and of no further consideration by the Idaho Department of Water Resources.

If you have any questions or if this office can be of further assistance, please feel free to contact us.

Very truly yours,

Loren O. Holmes, P.E.
Southern Region Manager

LH:MB



State of Idaho

DEPARTMENT OF WATER RESOURCES

Southern Region, 222 Shoshone St. East, Twin Falls, Idaho 83301 (208) 736-3033

CECIL D. ANDRUS
Governor

01-Oct-1991

R. KEITH HIGGINSON
Director

ALFRED E BARRUS ESQUIRE
PO BOX 487
BURLEY ID 83318

Re: Application for Permit No. 45-07691 (BLM)

Dear Mr. Barrus:

Enclosed please find a copy the withdrawal of the above referenced application for permit against which your clients, Mike & Kathryn Poulton had filed a protest.

This action classifies the above numbered Application for Permit as null, void and of no further consideration by the Idaho Department of Water Resources therefore, please consider the matter resolved.

If you have any questions or if this office can be of further assistance, please feel free to contact us.

Very truly yours,

Loren O. Holmes, P.E.
Southern Region Manager

LH:MB

Enclosure



United States Department of the Interior

BUREAU OF LAND MANAGEMENT
BURLEY DISTRICT OFFICE
ROUTE 3, BOX 1
BURLEY IDAHO 83318



IN REPLY REFER TO:

7250 (020)

RECEIVED

OCT 01 1991

Department of Water Resources
Southern Region Office

September 30, 1991

Loren Holmes
Idaho Dept. of Water Resources
Southern Region
222 Shoshone St. East
Twin Falls, ID 83301

Dear Mr. Holmes:

The Burley District Office of the Bureau of Land Management has decided not to pursue the application for water right permit #45-07691, which was recently protested by Gary (Mike) and Kathryn Poulton. Therefore, the matter has been resolved.

Sincerely,

Chris Ketchum
Acting Snake River Area Manager