

IDAHO DEPARTMENT OF WATER RESOURCES
Proof Report

7/1/2020

Water Right 45-7007

Owner Type Name
Status: **See Remarks**

Source

Tributary

Beneficial Use

From

To

Diversion Rate

Volume

Source and Point(s) of Diversion

Place Of Use

Conditions of Approval:

1. SPLIT INTO 45-7007A & 45-7007B BY TRANS. 2798.

Combined Use Limits

N/A

SubCase:

N/A

Water Supply Bank:

N/A

RECEIVED

JUN 22 1983

Transfer No. 2798Water Right No. 45-7007Department of Water Resources
STATE OF IDAHO
Southern District Office

DEPARTMENT OF WATER RESOURCES

APPROVED

APPLICATION FOR TRANSFER OF WATER RIGHT

To Change the Point of Diversion and/or the Place of Use

Name of applicant Howard E. Conrad Phone 208-432-5444Post Office address Rt. 1, Murtaugh, Idaho, 83344

A. DESCRIPTION OF RIGHT AS RECORDED

1. Right evidenced by:

a. Decree No. _____ Decreed to _____ (Name)
in case of _____ vs _____
dated in _____ in _____ county of _____
(Name of court)

b. License No. 45-7007 issued by the Idaho Department of Water Resources

c. Claim No. _____ on file with the Idaho Department of Water Resources

2. If applicant is not the original holder of this right, explain how it was acquired and attach a copy of the deed or other evidence of ownership of the land to which the right is appurtenant _____

_____3. Source of water Groundwater tributary to _____4. Date of priority 9/6/1967

5. Water is used for the following purposes:

amount 4.40 for Irrigation purposes from 3/15 to 11/15
amount 0.19 for Stockwater purposes from 1/1 to 12/31
amount _____ for _____ purposes from _____ to _____
(month/day — both dates inclusive)

6. Total amount of water under right: a. 4.59 cubic feet per second
&/or
b. 891 acre feet per annum7. Location of original point of diversion is SW $\frac{1}{4}$ of SE $\frac{1}{4}$ of Section 7
Township 11S Range 22E, B.M., in Cassia County
Additional points of diversion, if any _____

8. Lands irrigated or place of use:

TWP.	RANGE	SEC.	NE $\frac{1}{4}$				NW $\frac{1}{4}$				SW $\frac{1}{4}$				SE $\frac{1}{4}$				TOTALS
			NE $\frac{1}{4}$	NW $\frac{1}{4}$	SW $\frac{1}{4}$	SE $\frac{1}{4}$	NE $\frac{1}{4}$	NW $\frac{1}{4}$	SW $\frac{1}{4}$	SE $\frac{1}{4}$	NE $\frac{1}{4}$	NW $\frac{1}{4}$	SW $\frac{1}{4}$	SE $\frac{1}{4}$	NE $\frac{1}{4}$	NW $\frac{1}{4}$	SW $\frac{1}{4}$	SE $\frac{1}{4}$	
11S	22E	7	32	40	40	40	35	40	40	40	40	40	40	40	40	40	40	40	627
11S	22E	7	X	X	X	X	X	X	X	X	X	X	X	X	X	X	X	X	

Total number of acres to be irrigated 627

9. Describe any other water rights used for the same purpose as described above _____

10. To your knowledge, has any portion of this water right undergone a period of five or more consecutive years of nonuse? No If yes, describe in item D, REMARKS.

B. DESCRIPTION OF PORTION OF RIGHT OWNED BY APPLICANT (If the entire right is owned by the applicant, omit part B).

1. Amount of water: a. _____ cubic feet per second
&/or
b. _____ acre feet per annum
2. Point of diversion _____ $\frac{1}{4}$ _____ $\frac{1}{4}$, Section _____ Township _____
Range _____, B.M., _____ County
- Additional points _____

3. Place of use:

[illegible]

Total number of acres to be irrigated _____

C. DESCRIPTION OF RIGHT OR PORTION THEREOF, AFTER THE REQUESTED CHANGE

- | | | |
|--|----------------------------------|-----------------|
| 1. General Information | 3.10 cfs for irrigation Parcel A | 664.0 A.F./Ann. |
| | 1.30 cfs for irrigation Parcel B | 216.0 A.F./Ann. |
| a. Amount of water to be diverted | <u>0.19 cfs for stockwater</u> | 11.0 A.F./Ann. |
| b. Description of diverting works | <u>Well & Pump</u> | |
| | <u></u> | |
| c. Describe the reasons for the proposed changes | <u></u> | |
| | <u></u> | |
| | <u></u> | |

2. Change in point of diversion NO CHANGE
 Point of diversion _____ ¼ _____ ¼, Section _____ Township _____
 Range _____, B.M., _____ County _____
 Additional points _____

3. Change in place of use
- a. Are there liens, mortgages, or contracts on the lands from which you propose to transfer the water right which limit your authority to make the proposed change? Yes _____ No X _____. If yes, provide a statement agreeing to the proposed change from the holder of the lien, mortgage or contract.
- b. Describe the affect on the land now irrigated if the place of use is changed pursuant to this transfer
No affect on the lands now irrigated. This transfer allows for more efficient use of water under this and other water rights.

c. Describe the lands or place of use to which the right will be transferred:

TWP.	RANGE	SEC.	NE¼				NW¼				SW¼				SE¼				TOTALS
			NE¼	NW¼	SW¼	SE¼	NE¼	NW¼	SW¼	SE¼	NE¼	NW¼	SW¼	SE¼	NE¼	NW¼	SW¼	SE¼	
11S	22E	6								PARCEL A							33	33	66
		7	33	33		34													100
										PARCEL B									166
11S	22E	7								38			35	35	35	35	39	39	256
										STOCKWATER USE									
11S	22E	7	X	X	X	X	X	X	X	X	X	X	X	X	X	X	X	X	

Total number of acres to be irrigated _____

4. Describe any other water rights used for the same purpose as described above. _____
Parcel B will have Lic. 45-7006 pending filed transfer
5. Draw a map indicating the new point(s) of diversion and/or the new land to be irrigated. Show clearly the land involved by section, township and range number.

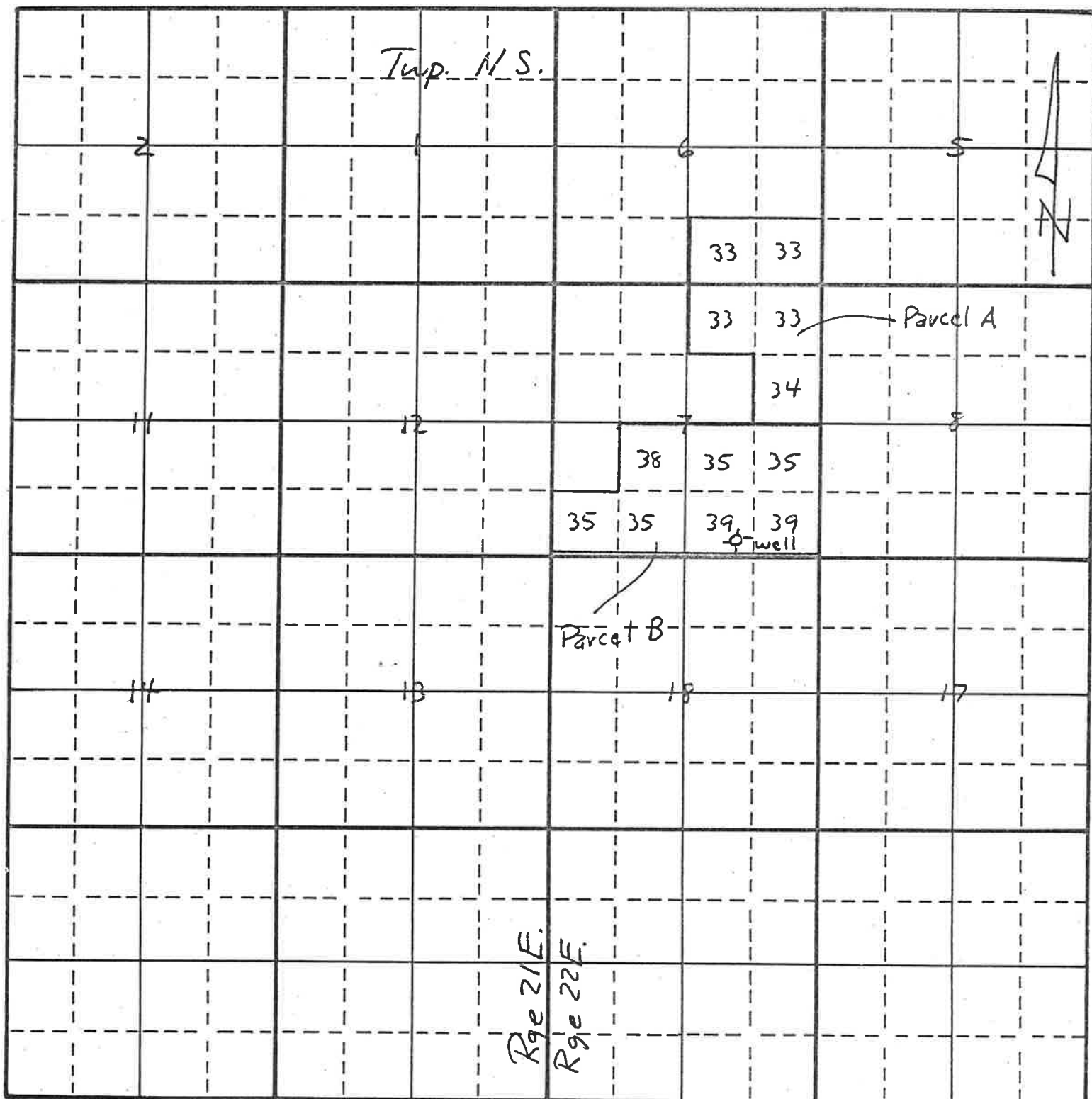

SCALE: 2 inches equal 1 mile. Draw plan in ink.

D. REMARKS

I hereby assert that no one will be injured by such change and that the change does not constitute an enlargement in use of the original right. The information contained in this application is true to the best of my knowledge.

I understand that any willfull misrepresentations made in this application may result in voiding its approval.

[Signature]
(Signature of Applicant)

Subscribed and sworn to before me this 20 day of January, 19 83

[Signature]
(Notary Public)

My commission expires Life

ACTION OF THE DIRECTOR, DEPARTMENT OF WATER RESOURCES

This is to certify that I have examined Application for Transfer of Water Rights No. 45-7007 and said application is hereby Approved, subject to the following limitations and conditions:

1. Water right No. 45-7007 is hereby split into 45-7007A and 45-7007B.
2. Water right No. 45-7007A is limited to a rate of diversion of 3.10 cfs and is appurtenant to irrigation of 166 acres identified as Parcel A in item 3.c. herein and shall not exceed 664.0 acre feet/annum.
3. Water right No. 45-7007B is limited to a rate of diversion of 1.3 cfs and shall not exceed 216 acre feet/annum.
4. Water right No. 45-7007B when combined with water right No. 45-7006 shall not irrigate more than 256 acres, nor exceed 0.02 cfs/acre, nor divert more than 1024 acre feet/annum.

Witness my hand this 20th day of June, 19 83

[Signature]
L. GLEN SAXTON, Chief Operations Bureau

FOR DEPARTMENT USE ONLY

Received by <u><i>[Signature]</i></u>	Date <u>1/20/83</u>	Protest filed by <u>None</u>
Prelim. check by <u>ADM</u>	Fee <u>1/20/83</u>	
Receipted by <u><i>[Signature]</i></u>	Date <u>1/20/83</u> # <u>23948</u>	
Published in <u>South Idaho Press</u>	Copies of protest forwarded by _____	
Pub. dates <u>3/24 & 3/31/83</u>	Hearing held by _____ Date _____	
Watermaster recommendation requested on <u>N/A</u>	Recommended for <u>approval</u> denial	
_____ rec'd.	by <u>ADM</u> <u>JW</u>	