

IDAHO DEPARTMENT OF WATER RESOURCES
Proof Report

7/2/2020

Water Permit 45-7591

Owner Type Name
Status: See Remarks

Source

Tributary

Beneficial Use

From

To

Diversion Rate

Volume

Source and Point(s) of Diversion

Place Of Use

Conditions of Approval:

1. SEE RIGHT NO. 47-08416

Combined Use Limits

N/A

SubCase:

N/A

Water Supply Bank:

N/A

State of Idaho
Department of Water Resources

RECEIVED

WATER RIGHT LICENSE

WATER RIGHT NO. 45-07591

AUG 14 1992

Department of Water Resources
Southern Region 0.01 CFS
2.2 AF

Priority: April 1, 1986

Maximum Diversion Rate:
Maximum Diversion Volume:

This is to certify, that US DEPT OF AGRICULTURE
FOREST SERVICE
FEDERAL BLDG
324 25TH ST
OGDEN UT 844010000

has complied with the terms and conditions
of the permit, issued pursuant to Application for Permit dated April 1, 1986; and
has submitted Proof of Beneficial Use on January 23, 1987. An examination indicates
that the works have a diversion capacity of .010 cfs of water from:

SPRING

tributary to GOOSE CREEK

source, and a water right has been established as follows:

<u>BENEFICIAL USE</u>	<u>PERIOD OF USE</u>	<u>RATE OF DIVERSION</u>	<u>ANNUAL VOLUME</u>
STOCKWATER	01/01 to 12/31	0.01 CFS	2.2 AF
WILDLIFE	01/01 to 12/31	0.01 CFS	2.2 AF
	Totals	0.01 CFS	2.2 AF

LOCATION OF POINT(S) OF DIVERSION:

SENESEW , Sec. 6, Township 16S, Range 19E
CASSIA County

PLACE OF USE: STOCKWATER
TWN RGE SEC

16S 19E 6 NESW

PLACE OF USE: WILDLIFE, same as STOCKWATER use

CONDITIONS/REMARKS:

1. The maximum diversion volume is defined as the maximum allowable volume of water that may be diverted annually from the source under this right. The use of water confirmed by this right is limited to the amount which can actually be beneficially used. The maximum diversion volume may be adjusted to more accurately describe the beneficial use or to implement accepted standards of diversion and use efficiency.
2. This water right is appurtenant to the described place of use.
3. This right is subject to all prior water rights and may be forfeited by five years of non-use.
4. Modifications to or variance from this license must be made within the limits of Section 42-222, Idaho Code, or the applicable Idaho law.

45-7591

State of Idaho
Department of Water Resources

WATER RIGHT LICENSE

WATER RIGHT NO. 45-07591

CONDITIONS/REMARKS:

5. This right, when considered with all other rights common to the same grazing allotment, shall be limited to the quantity of water beneficially used by the number of stock within the allotment.
6. Stockwater use is for 1000 sheep.

This license is issued pursuant to the provisions of Section 42-219, Idaho Code.
Witness the seal and signature of the Director, affixed at Boise, this 21st
day of July, 1992.

Acting for R. Keith Higginson, Director

State of Idaho
Department of Water Resources

RECEIVED
JUL 16 1992

APPLICATION FOR AMENDMENT
(For Licensing Purposes)
WATER RIGHT NO. 45-07591

Department of Water Resources
APPROVED
0.01 CFS
2.2 AF

Date of Priority: April 1, 1986

Maximum Diversion Rate:
Maximum Diversion Volume:

Comes now
FOREST SERVICE
FEDERAL BLDG
324 25TH ST
OGDEN UT 844010000

US DEPT OF AGRICULTURE

and represents to the Director of the

Idaho Department of Water Resources:

That he is the owner and holder of Permit to Appropriate the Public Waters of the State of Idaho No. 45-07591, and requests that the permit be changed as follows:

Source: SPRING

tributary to GOOSE CREEK

<u>BENEFICIAL USE</u>	<u>PERIOD OF USE</u>	<u>RATE OF DIVERSION</u>	<u>ANNUAL VOLUME</u>
STOCKWATER	01/01 to 12/31	0.01 CFS	2.2 AF
WILDLIFE	01/01 to 12/31	0.01 CFS	2.2 AF
	Totals	0.01 CFS	2.2 AF

LOCATION OF POINT(S) OF DIVERSION:

SENESEW, Sec. 6, Township 16S, Range 19E
CASSIA County

PLACE OF USE: STOCKWATER
TWN RGE SEC

16S 19E 6 NESW

PLACE OF USE: WILDLIFE, same as STOCKWATER use

Permit holder asserts that no one will be injured by such change and that such change will be made at permit holder's own risk.

Signed at Twin Falls, this 10 day of July, 1992.

Jack E. Bell
(Signature)

Title: Forest Supervisor

State of Idaho
Department of Water Resources

APPLICATION FOR AMENDMENT
(For Licensing Purposes)
WATER RIGHT NO. 45-07591

FOR DEPARTMENT USE ONLY

Preliminary check by CRS Fee = \$20.00 ✓ Received by CRS Date 7-16-92 ^{CO-24938}

ACTION OF THE DEPARTMENT OF WATER RESOURCES

I, R. Keith Higginson, of the Department of Water Resources hereby approve the above Application for Amendment for Permit No. 45-07591 with the following;

CONDITIONS/REMARKS:

1. The maximum diversion volume is defined as the maximum allowable volume of water that may be diverted annually from the source under this right. The use of water confirmed by this right is limited to the amount which can actually be beneficially used. The maximum diversion volume may be adjusted to more accurately describe the beneficial use or to implement accepted standards of diversion and use efficiency.
2. This water right is appurtenant to the described place of use.
3. This right is subject to all prior water rights and may be forfeited by five years of non-use.
4. Modifications to or variance from this license must be made within the limits of Section 42-222, Idaho Code, or the applicable Idaho law.
5. This right, when considered with all other rights common to the same grazing allotment, shall be limited to the quantity of water beneficially used by the number of stock within the allotment.
5. Stockwater use is for 1000 sheep.

Witness my hand this 21st day of July, 1992.

R. Keith Higginson
Acting for R. Keith Higginson, Director

STATE OF IDAHO
DEPARTMENT OF WATER RESOURCES
APPLICATION FOR PERMIT

To appropriate the public waters of the State of Idaho

APPROVED

1. Name of applicant United States of America-Forest Service Phone 801-625-5360Post office address 324 - 25th Street, Ogden, Utah 844012. Source of water supply Meadow Spring which is a tributary of Goose Creek3. Location of point of diversion is SW 1/4 NE $\frac{1}{4}$ of SW $\frac{1}{4}$ of Section 6 Township 16SRange 19E B.M. Boi Twin Falls County, additional points of diversion if any: _____

PWI 013-048

4. Water will be used for the following purposes:

Amount .06 for livestock purposes from May 15 to Oct. 31 (both dates inclusive)
(cfs or acre-feet per annum)Amount .02 for wildlife purposes from Jan. 1 to Dec. 31 (both dates inclusive)
(cfs or acre-feet per annum)Amount _____ for _____ purposes from _____ to _____ (both dates inclusive)
(cfs or acre-feet per annum)Amount _____ for _____ purposes from _____ to _____ (both dates inclusive)
(cfs or acre-feet per annum)

5. Total quantity to be appropriated:

a. .06 cubic feet per second and/or b. _____ acre-feet per annum.

6. Proposed diverting works:

a. Description of ditches, flumes, pumps, headgates, etc. Rock cement headbox with 100' of 1 1/4" plastic pipe to 600 gallon trough

b. Height of storage dam _____ feet, active reservoir capacity _____ acre-feet; total reservoir capacity _____ acre-feet, materials used in storage dam: _____

Period of year when water will be diverted to storage _____ to _____ inclusive.
(Month/Day) (Month/Day)

c. Proposed well diameter is _____ inches; proposed depth of well is _____ feet.

7. Time required for the completion of the works and application of the water to the proposed beneficial use is 1 years (minimum 1 year - maximum 5 years).

8. Description of proposed uses:

a. If water is not for irrigation:

(1) Give the place of use of water: NE $\frac{1}{4}$ of SW $\frac{1}{4}$ of Section 6 Township 16SRange 19E B.M. Boi

(2) Amount of power to be generated: _____ horsepower under _____ feet of head.

(3) List number of each kind of livestock to be watered 300 cattle

(4) Name of municipality to be served _____, or number of families to be supplied with domestic water _____.

(5) If water is to be used for other purposes describe: wildlife

45-7591

10

[illegible]

Total number of acres to be irrigated _____

c. Describe any other water rights used for the same purposes as described above.

9. a. Who owns the property at the point of diversion United States of America - Forest Service

b. Who owns the land to be irrigated or place of use United States of America - Forest Service

c. If the property is owned by a person other than the applicant, describe the arrangement enabling the applicant to make this filing

-10. Remarks:

11. Map of proposed project: show clearly the proposed point of diversion, place of use, section number, township and range number.

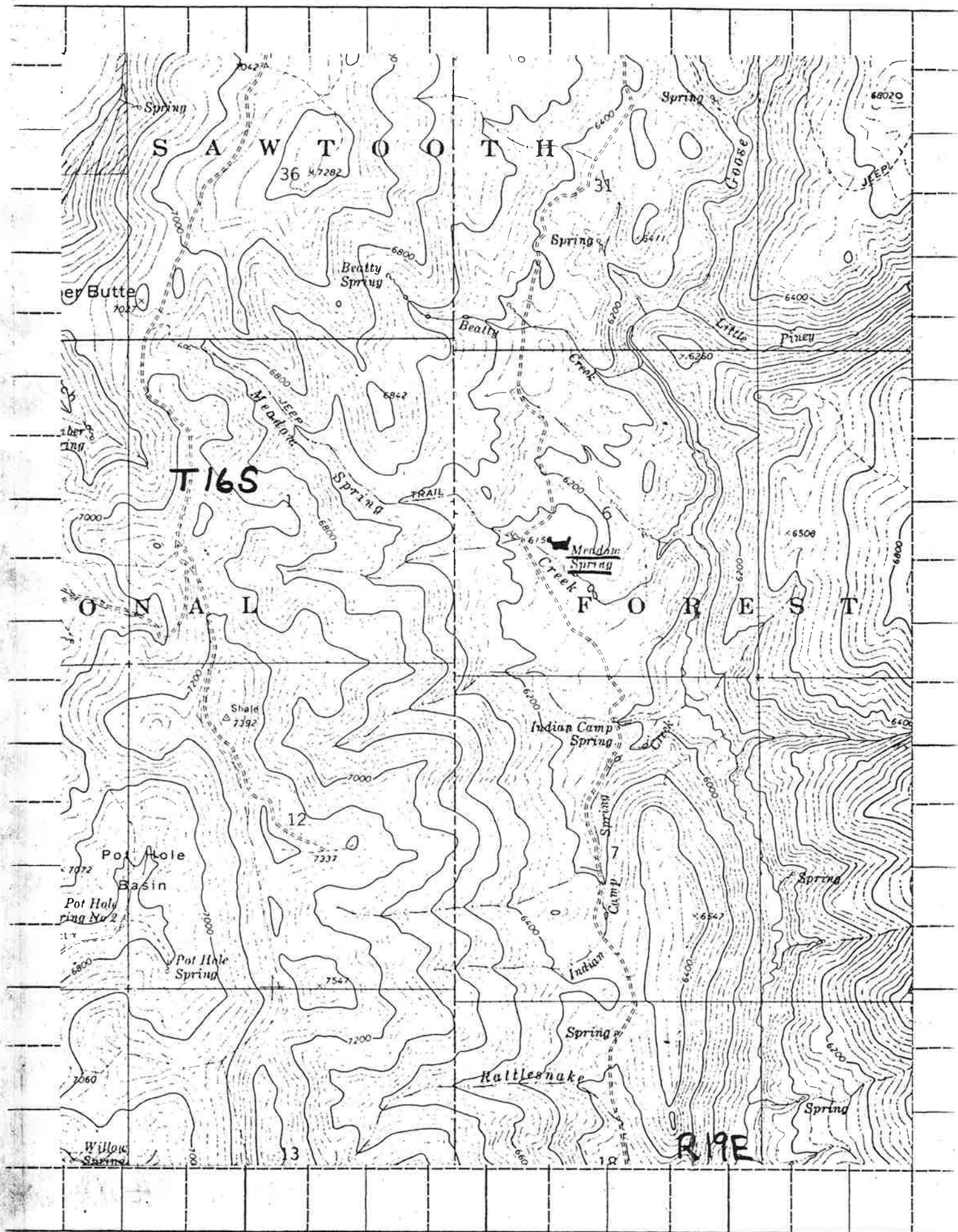

Scale: 2 inches equal 1 mile.

BE IT KNOWN that the undersigned hereby makes application for permit to appropriate the public waters of the State of Idaho as herein set forth.

United States of America - Forest Service

Sandall L. Hall

(Applicant)

(for) J. S. TIXIER, Regional Forester

Proposed Priority 4/1/86

Received by J Date 4-1-86 Time 9:55 am

Preliminary check by T. Blau Fee \$ 30, Voucher 02,057,222

Received by mn Date 5/5/86 # 40102

Publication prepared by merge Date 4/13/86

Published in times news

Publication dates 5/1 & 5/8/86

Publication approved merge Date 4/21/86

Protests filed by: None

Copies of protests forwarded by _____

Hearing held by _____ Date _____

Recommended for approval denial by ADM KW

ACTION OF THE DIRECTOR, DEPARTMENT OF WATER RESOURCES

This is to certify that I have examined Application for Permit to appropriate the public waters of the State of Idaho No. 45-7591, and said application is hereby APPROVED.

1. Approval of said application is subject to the following limitations and conditions:

- a. SUBJECT TO ALL PRIOR WATER RIGHTS.
- b. Proof of construction of works and application of water to beneficial use shall be submitted on or before August 1, 19 87.
- c. The rate of diversion, if water is to be used for irrigation under this permit, when combined with all other water rights for the same land shall not exceed 0.02 cubic feet per second for each acre of land.
- d. Other: _____

Witness my hand this 23rd day of July, 19 86.

A. Glen Saxton
Chief, Operations Bureau