

IDAHO DEPARTMENT OF WATER RESOURCES
Proof Report

7/2/2020

Water Permit 45-7580

Owner Type Name
Current Owner DECLO LAND CO
Status: **Lapsed**

Source

Tributary

Beneficial Use

From

To

Diversion Rate

Volume

Source and Point(s) of Diversion

Place Of Use

Conditions of Approval:

Combined Use Limits

N/A

SubCase:

N/A

Water Supply Bank:

N/A

State of Idaho
Department of Water Resources
Permit To Appropriate Water

NO. 45-07580

Proposed Priority: June 27, 1985

Maximum Diversion Rate:

2.44 CFS

This is to certify, that **DECLO LAND CO.**
P.O. BOX 288
JEROME, ID 83338

has applied for a permit to appropriate water from: **GROUNDWATER**
and a permit is **APPROVED** for development of water as follows:

RECEIVED

NOV 1 1989

Department of Water Resources
Southern Region Office

BENEFICIAL USE

PERIOD OF USE

RATE OF DIVERSION

IRRIGATION

03/15 to 11/15

2.44 CFS

LOCATION OF POINT(S) OF DIVERSION:

NWNE Sec. 20, Township 10S, Range 25E
CASSIA County

PLACE OF USE: IRRIGATION

<u>TWN</u>	<u>RGE</u>	<u>SEC</u>	<u>ACRES</u>	<u>ACRES</u>	<u>ACRES</u>	<u>TOTAL</u>
10S	25E	20	NESW 25	NWSW 35	SWSW 35	122
			SESW 27			

Total number of acres irrigated: 122

CONDITIONS/REMARKS:

1. Proof of construction of works and application of water to beneficial use shall be submitted on or before **December 1, 1990.**
2. Subject to all prior water rights.
3. Permit holder shall comply with the drilling permit requirements of Section 42-235, Idaho Code.
4. Prior to the diversion of water under this permit a flow measurement port or other device as specified by the Department shall be installed to provide for the installation of measuring equipment and the determination of the rate of diversion by the Department.
5. The rate of diversion of water for irrigation under this permit and all other water rights on the same land shall not exceed 0.02 cubic feet per second for each acre of land.
6. The maximum rate of diversion under this permit for irrigation purposes shall not exceed 2.44 cfs.

This permit is issued pursuant to the provisions of Section 42-204, Idaho Code.
Witness the seal and signature of the Director, affixed at Boise, this

30th day of October, 1989.

R. Keith Higginson
R. Keith Higginson, Director

ROGER D. LING
ROBERT M. NIELSEN
BRENT T. ROBINSON
DAVID W. HALEY
MARK A. INGRAM
RICK BOLLAR

LING, NIELSEN & ROBINSON

ATTORNEYS AT LAW
615 "H" STREET
P. O. BOX 396
RUPERT, IDAHO 83350

AREA CODE 208
TELEPHONE 436-4717
FAX 436-6804

May 10, 1989

RECEIVED

MAY 11 1989

Gary Funderburg, Sr.
Water Resource Agent
Department of Water Resources
2148 Fourth Avenue East
Twin Falls, Idaho 83301

Department of Water Resources
Southern Region Office

Re: Permit No. 45-7580
Declo Land Co. - Permittee

Dear Mr. Funderburg:

Permit No. 45-7580 was obtained by Declo Land Co. to cover water spread lands under License No. 45-7336. It would therefore be appropriate to reduce the quantity of water to be appropriated under Permit 45-7580 to 2.44 cfs. We would therefore request that the Application for Permit be amended, reducing the quantity of water to be appropriated under the permit to 2.44 cfs. and that the permit, as amended, be allowed. If you have any further questions in regard to this matter, please feel free to contact this office.

Very truly yours,

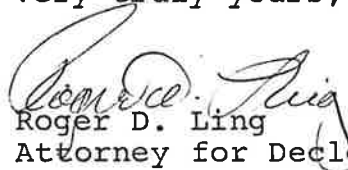
Roger D. Ling
Attorney for Declo Land Co.

RDL:dmw

cc: Declo Land Co.

45-7580

RECEIVED
JUL 12 1985

Department of Water Resources
Sawtooth District Office

STATE OF IDAHO
DEPARTMENT OF WATER RESOURCES
APPLICATION FOR PERMIT

To appropriate the public waters of the State of Idaho

Ident. No.

RECEIVED
JUN 27 1985

Department of Water Resources
Sawtooth District Office

1. Name of applicant DECLO LAND COMPANY Phone (208) 324-4315

Post office address PO BOX 288 JEROME, ID 83338

2. Source of water supply GROUNDWATER which is a tributary of _____

3. Location of point of diversion is NW $\frac{1}{4}$ of NE $\frac{1}{4}$ of Section 20 Township 10 S

Range 25 E B.M. CASSIA County, additional points of diversion if any: _____

4. Water will be used for the following purposes:

Amount 2.44 for IRRIGATION purposes from 3/15 to 11/15 (both dates inclusive)
(cfs or acre-feet per annum)

Amount _____ for _____ purposes from _____ to _____ (both dates inclusive)
(cfs or acre-feet per annum)

Amount _____ for _____ purposes from _____ to _____ (both dates inclusive)
(cfs or acre-feet per annum)

Amount _____ for _____ purposes from _____ to _____ (both dates inclusive)
(cfs or acre-feet per annum)

5. Total quantity to be appropriated:

a. 4.38 2.44 See letter 5/10/89 cubic feet per second and/or b. _____ acre-feet per annum.

6. Proposed diverting works:

a. Description of ditches, flumes, pumps, headgates, etc. WELL, PUMP & PIVOT and
HAND LINE SPRINKLER SYSTEM

b. Height of storage dam _____ feet, active reservoir capacity _____ acre-feet; total reservoir capacity _____ acre-feet, materials used in storage dam: _____

Period of year when water will be diverted to storage _____ to _____ inclusive.
(Month/Day) (Month/Day)

c. Proposed well diameter is 20 inches; proposed depth of well is 350 feet.

7. Time required for the completion of the works and application of the water to the proposed beneficial use is 1 years (minimum 1 year — maximum 5 years).

8. Description of proposed uses:

a. If water is not for irrigation:

(1) Give the place of use of water: _____ $\frac{1}{4}$ of _____ $\frac{1}{4}$ of Section _____ Township _____
Range _____ B.M.

(2) Amount of power to be generated: _____ horsepower under _____ feet of head.

(3) List number of each kind of livestock to be watered _____

(4) Name of municipality to be served _____, or number of families to be supplied with domestic water _____

(5) If water is to be used for other purposes describe: _____

45-7580

b. If water is for irrigation, indicate acreage in each subdivision in the tabulation below:

Total number of acres to be irrigated	122
---------------------------------------	-----

c. Describe any other water rights used for the same purposes as described above. NONE

9. a. Who owns the property at the point of diversion APPLICANT

b. Who owns the land to be irrigated or place of use APPLICANT

b. Who owns the land to be irrigated or place of use APPLICANT

c. If the property is owned by a person other than the applicant, describe the arrangement enabling the applicant to make this filing _____

10. Remarks This application is an expanded development of water
right #45-7336.

right #45-7336.
All the land in the SW 1/4 was farmed for the first time in 1983. There isn't enough water to farm the entire section for a crop year, but over the course of two to three years we will farm the entire section.

Declo Land Co. wants to claim the priority date in accordance with HB71, as we farmed this land in 1983 or prior to October 1, 1984.

11. Map of proposed project: show clearly the proposed point of diversion, place of use, section number, township and range number.

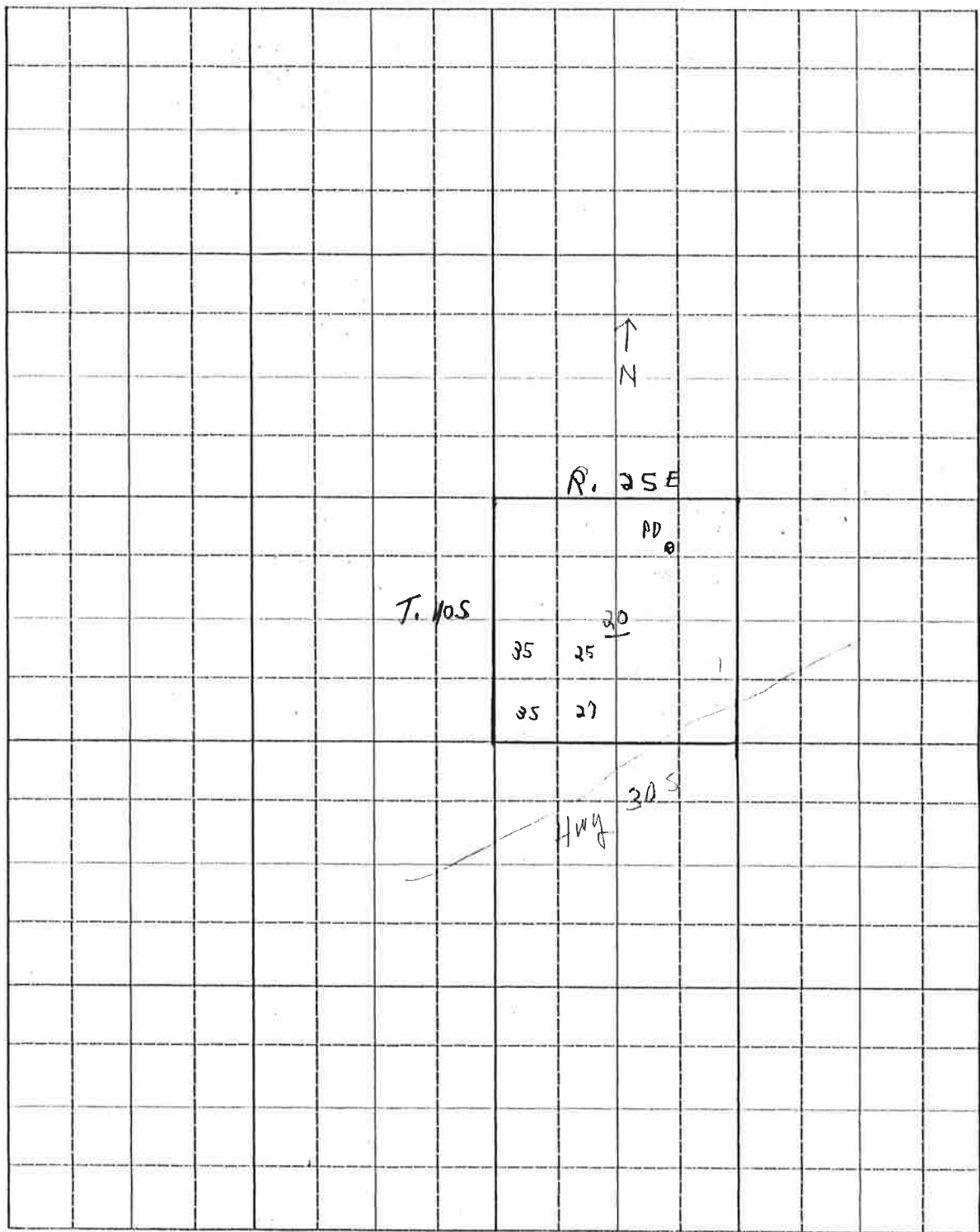

Scale: 2 inches equal 1 mile.

BE IT KNOWN that the undersigned hereby makes application for permit to appropriate the public waters of the State of Idaho as herein set forth.

DECLO LAND COMPANY

BY: C. J. Mendel PARTNER
(Applicant)

Received by Morgan Date 6/27/85 Time 11:30 a
Preliminary check by B.J. Fee \$ 125.⁰⁰
Receipted by Morgan Date 6/27/85 # 36641
Publication prepared by IG Date 2/10/89
Published in South Idaho Press
Publication dates 2/16 & 2/23/89
Publication approved M. Baldwin Date 6/16/89
Protests filed by: _____

Copies of protests forwarded by _____
Hearing held by _____ Date _____
Recommended for approval denial by JA

ACTION OF THE DIRECTOR, DEPARTMENT OF WATER RESOURCES

This is to certify that I have examined Application for Permit to appropriate the public waters of the State of Idaho No. _____, and said application is hereby _____.

1. Approval of said application is subject to the following limitations and conditions:

- a. SUBJECT TO ALL PRIOR WATER RIGHTS.
- b. Proof of construction of works and application of water to beneficial use shall be submitted on or before _____, 19 ____.
- c. The rate of diversion, if water is to be used for irrigation under this permit, when combined with all other water rights for the same land shall not exceed 0.02 cubic feet per second for each acre of land.
- d. Other: