**IDAHO DEPARTMENT OF WATER RESOURCES** 7/2/2020

**Water Right 63-33821**

After Split

| **Owner Type** | **Name and Address** |
|---|---|
| Current Owner | ANDERSON ENTERPRISES<br>17220 S CLOVERDALE RD<br>KUNA, ID 83634<br>(208) 570-5531 |
| Original Owner | ANDERSON BROTHERS<br>C/O BOYD ANDERSON<br>RT 2<br>KUNA, ID 83634 |
| Original Owner | W H WEATHERBY<br>6900 MC MULLEN ST<br>BOISE, ID 83709 |

**Priority Date:** 1/16/1961
**Basis:** Decreed
**Status:** Active

| **Source** | **Tributary** |
|---|---|
| GROUND WATER | |

| **Beneficial Use** | **From** | **To** | **Diversion Rate** | **Volume** |
|---|---|---|---|---|
| IRRIGATION | 03/15 | 11/15 | 0.010 CFS | 1.3 AF |
| | **Total Diversion** | | 0.010 CFS | 1.3 AF |

**Source and Point(s) of Diversion**

| | | |
|---|---|---|
| GROUND WATER | NWNE | Sec. 10, Twp 01N, Rge 01E, ADA County |
| GROUND WATER | SWNE | Sec. 10, Twp 01N, Rge 01E, ADA County |
| GROUND WATER | SWSW | Sec. 3, Twp 01N, Rge 01E, ADA County |

**Place Of Use**

IRRIGATION within ADA County

| | | | NE | | | | NW | | | | SW | | | | SE | | | | |
|---|---|---|---|---|---|---|---|---|---|---|---|---|---|---|---|---|---|---|---|
| Twp | Rng | Sec | NE | NW | SW | SE | NE | NW | SW | SE | NE | NW | SW | SE | NE | NW | SW | SE | Totals |
| 01N | 01E | 3 | | | | | | | | | | | 10.0 | | | | | | 10.0 |
| 01N | 01E | 10 | | 1.0 | | | | | | | | | | | | | | | 1.0 |

Right Acre Limit: 0.3

POU Total Acres: 11.0

**Conditions of Approval:**

1. T07 The right holder shall accomplish the change authorized by this transfer within one year of the date of this approval.
2. T08 Failure of the right holder to comply with the conditions of this transfer is cause for the Director to rescind approval of the transfer.
3. R05 Use of water under this right will be regulated by a watermaster with responsibility for the distribution of water among appropriators within a water district. At the time of this approval, this water right is within State Water District No. 63.

4. X27 This right is limited to the irrigation of 0.3 acres within the authorized place of use in a single irrigation season.
5. 260 The right holder shall make full beneficial use of all surface water rights available to the right holder for irrigation of the lands authorized to be irrigated under this right. The right holder shall limit the diversion of ground water under this right for land with an appurtenant surface water right(s) to those times when the surface water supply is not available or the surface water supply is not reasonably sufficient to irrigate the place of use authorized under this right.
6. 261 If the surface water right(s) appurtenant to the place of use is abandoned, forfeited, sold, transferred, leased or used on any other place of use, this right to divert ground water shall not be used on the land with an appurtenant surface water right(s) without an approved transfer pursuant to Section 42-222, Idaho Code, or approval of the Department if a transfer is not required.
7. WB7 This right when combined with all other rights shall provide no more than 0.02 cfs per acre nor exceed a combined annual maximum diversion volume of 38.07 af at the field headgate for the place of use.
8. X61 The period of use for the irrigation described in this approval may be extended to a beginning date of 3/1 provided that beneficial use of the water can be shown and other elements of the right are not exceeded. The use of water before 3/15 is subordinate to all water rights having no subordinated early or late irrigation use and a priority date earlier than 2/6/2007.
9. Rights 63-9937, 63-11343, 63-33817, 63-33819, 63-33821, 63-33823, 63-33825, 63-33827, 63-33829 and 63-33831 when combined shall not exceed a total diversion rate of 0.24 cfs, a total annual maximum diversion volume of 38.07 af at the field headgate, and the irrigation of 8.1 acres in a single irrigation season.
10. Rights 63-33821, 63-33825, 63-33827 and 63-33831 when combined shall not exceed a total diversion rate of 0.05 cfs, a total annual maximum diversion volume of 10.7 af at the field headgate, and the irrigation of 2.37 acres in a single irrigation season.

**Comments:**

1. scurtis 8/5/2014 Updated Shape
Updated POUShape

2. rsommer 9/22/2014 Transferred Right
This is now an approved transfer. Transfer Number = 79452

3. Ownership Change 11/14/2016 Split Right
Split into 63-33821 and 63-34307 due to change in ownership.

4. jhersley 11/14/2016 POU
Updated Shape

5. jhersley 5/25/2017 error in POU and shape
An error in the POU acres and shape was updated.

6. jhersley 5/25/2017 POU
Updated Shape

7. jhersley 6/19/2020 POU
Updated Shape

8. jhersley 6/19/2020 Split Right
Split into 63-33821 & 63-34918 due to change in ownership.

**Dates and Other Information**
Decreed Date: 2/16/2007
State or Federal: S
Water District Number: TBD
Generic Max Rate Per Acre: 0.020
Generic Max Volume Per Acre: 4.5
Mitigation Plan: False

**Combined Use Limits**

| Rate | Volume | Acres |
|---|---|---|
| 0.240 | 38.1 | 8.1 |

63-11343 ,63-9937 ,63-33817 ,63-33819 ,63-33821 ,63-33823 ,63-33825 ,63-33827 ,63-33829 ,63-33831

| Rate | Volume | Acres |
|---|---|---|
| 0.050 | 10.7 | 2.4 |

63-33821 ,63-33825 ,63-33827 ,63-33831

**SubCase:**
N/A

**Water Supply Bank:**
N/A

**IDAHO DEPARTMENT OF WATER RESOURCES** 6/18/2020

**Water Right 63-33821**

Before Split

| **Owner Type** | **Name and Address** |
|---|---|
| Current Owner | ANDERSON ENTERPRISES<br>17220 S CLOVERDALE RD<br>KUNA, ID 83634<br>(208) 570-5531 |
| Original Owner | ANDERSON BROTHERS<br>C/O BOYD ANDERSON<br>RT 2<br>KUNA, ID 83634 |
| Original Owner | W H WEATHERBY<br>6900 MC MULLEN ST<br>BOISE, ID 83709 |

**Priority Date:** 1/16/1961
**Basis:** Decreed
**Status:** Active

| **Source** | **Tributary** |
|---|---|
| GROUND WATER | |

| **Beneficial Use** | **From** | **To** | **Diversion Rate** | **Volume** |
|---|---|---|---|---|
| IRRIGATION | 03/15 | 11/15 | 0.050 CFS | 18.9 AF |
| | **Total Diversion** | | 0.050 CFS | 18.9 AF |

**Source and Point(s) of Diversion**

| | | |
|---|---|---|
| GROUND WATER | NWNE | Sec. 10, Twp 01N, Rge 01E, ADA County |
| GROUND WATER | SWNE | Sec. 10, Twp 01N, Rge 01E, ADA County |
| GROUND WATER | SWSW | Sec. 3, Twp 01N, Rge 01E, ADA County |

**Place Of Use**

IRRIGATION within ADA County

| | | | NE | | | | NW | | | | SW | | | | SE | | | | |
|---|---|---|---|---|---|---|---|---|---|---|---|---|---|---|---|---|---|---|---|
| Twp | Rng | Sec | NE | NW | SW | SE | NE | NW | SW | SE | NE | NW | SW | SE | NE | NW | SW | SE | Totals |
| 01N | 01E | 3 | | | | | | | | | | | 10.0 | | | | | | 10.0 |
| 01N | 01E | 10 | | 1.0 | 10.0 | | 40.0 | 40.0 | 40.0 | 40.0 | | | | | | | | | 171.0 |

Right Acre Limit: 4.2

POU Total Acres: 181.0

**Conditions of Approval:**

1. T07 The right holder shall accomplish the change authorized by this transfer within one year of the date of this approval.
2. T08 Failure of the right holder to comply with the conditions of this transfer is cause for the Director to rescind approval of the transfer.
3. R05 Use of water under this right will be regulated by a watermaster with responsibility for the distribution of water among appropriators within a water district. At the time of this approval, this water right is within State Water District No. 63.

4. X27 This right is limited to the irrigation of 4.2 acres within the authorized place of use in a single irrigation season.
5. 260 The right holder shall make full beneficial use of all surface water rights available to the right holder for irrigation of the lands authorized to be irrigated under this right. The right holder shall limit the diversion of ground water under this right for land with an appurtenant surface water right(s) to those times when the surface water supply is not available or the surface water supply is not reasonably sufficient to irrigate the place of use authorized under this right.
6. 261 If the surface water right(s) appurtenant to the place of use is abandoned, forfeited, sold, transferred, leased or used on any other place of use, this right to divert ground water shall not be used on the land with an appurtenant surface water right(s) without an approved transfer pursuant to Section 42-222, Idaho Code, or approval of the Department if a transfer is not required.
7. WB7 This right when combined with all other rights shall provide no more than 0.02 cfs per acre nor exceed a combined annual maximum diversion volume of 597.07 af at the field headgate for the place of use.
8. X61 The period of use for the irrigation described in this approval may be extended to a beginning date of 3/1 provided that beneficial use of the water can be shown and other elements of the right are not exceeded. The use of water before 3/15 is subordinate to all water rights having no subordinated early or late irrigation use and a priority date earlier than 2/6/2007.
9. Rights 63-9937, 63-11343, 63-33817, 63-33819, 63-33821, 63-33823, 63-33825, 63-33827, 63-33829 and 63-33831 when combined shall not exceed a total diversion rate of 3.04 cfs, a total annual maximum diversion volume of 597.07 af at the field headgate, and the irrigation of 130.3 acres in a single irrigation season.
10. Rights 63-33821, 63-33825, 63-33827 and 63-33831 when combined shall not exceed a total diversion rate of 0.73 cfs, a total annual maximum diversion volume of 165 af at the field headgate, and the irrigation of 36.67 acres in a single irrigation season.

**Comments:**

1. scurtis 8/5/2014 Updated Shape
Updated POUShape

2. rsommer 9/22/2014 Transferred Right
This is now an approved transfer. Transfer Number = 79452

3. Ownership Change 11/14/2016 Split Right
Split into 63-33821 and 63-34307 due to change in ownership.

4. jhersley 11/14/2016 POU
Updated Shape

5. jhersley 5/25/2017 error in POU and shape
An error in the POU acres and shape was updated.

6. jhersley 5/25/2017 POU
Updated Shape

**Dates and Other Information**

Decreed Date: 2/16/2007
State or Federal: S
Water District Number: TBD
Generic Max Rate Per Acre: 0.020
Generic Max Volume Per Acre: 4.5
Mitigation Plan: False

**Combined Use Limits**

| Rate | Volume | Acres |
|---|---|---|
| 3.040 | 597.1 | 130.3 |

63-11343 ,63-9937 ,63-33817 ,63-33819 ,63-33821 ,63-33823 ,63-33825 ,63-33827 ,63-33829 ,63-33831

| Rate | Volume | Acres |
|---|---|---|
| 0.730 | 165.0 | 36.7 |

63-33821 ,63-33825 ,63-33827 ,63-33831

**SubCase:**
N/A

**Water Supply Bank:**
N/A

State of Idaho
Department of Water Resources

# Water Right License

**63-9937, 63-11343, 63-33817, 63-33819, 63-33821, 63-33823, 63-33825, 63-33827, 63-33829 & 63-33831**

**BEFORE SPLIT**

01E

01N

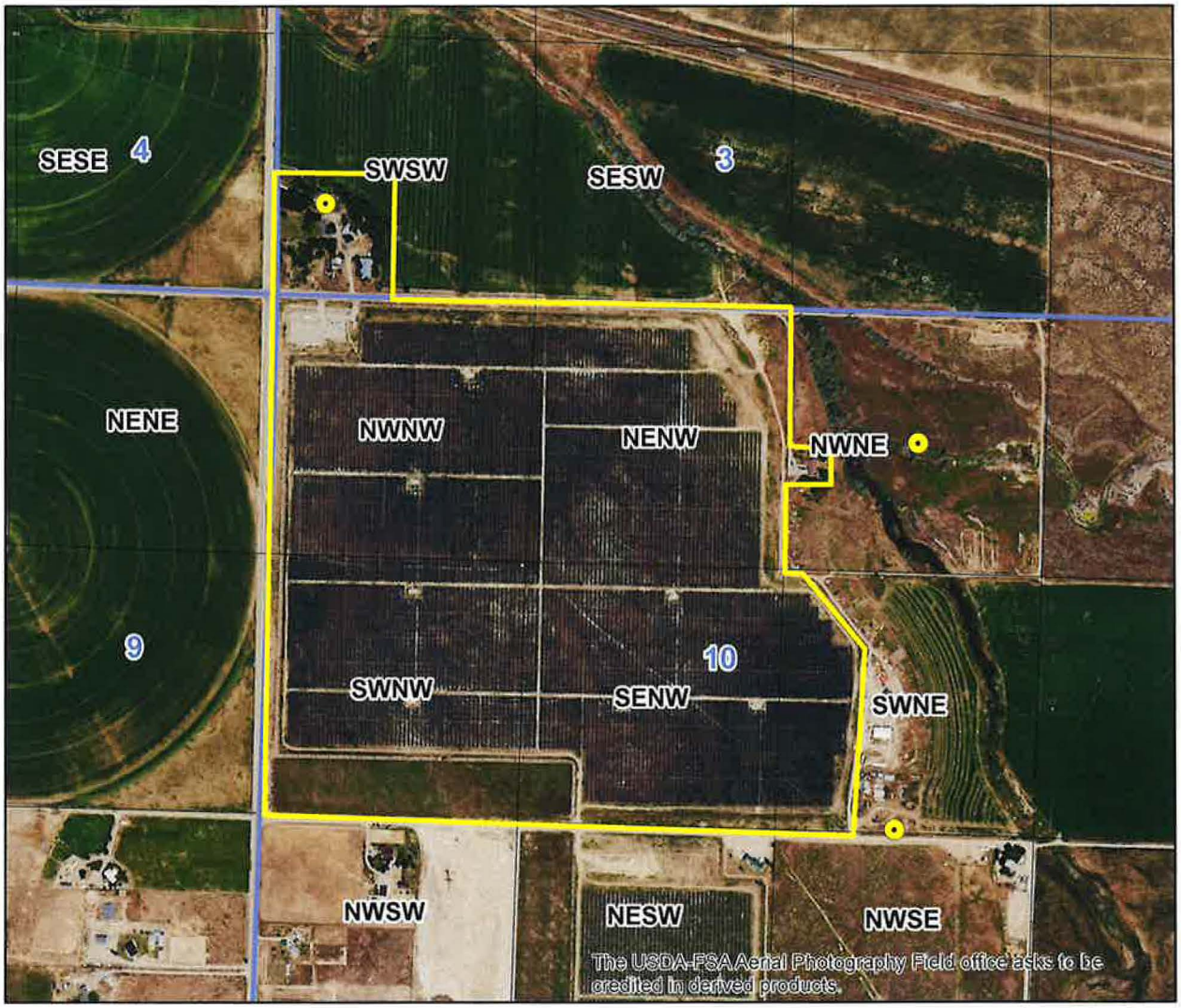


Point of Diversion
Place Of Use Boundary
Townships
PLS Sections
Quarter Quarters

0 0.1 0.2 0.4 Miles

N