

IDAHO DEPARTMENT OF WATER RESOURCES  
Proof Report

7/1/2020

Water Permit 72-7273

<u>Owner Type</u>	<u>Name and Address</u>
Current Owner	MARY E HUNTER , ZZ

Status: Lapsed

Source

Tributary

<u>Beneficial Use</u>	<u>From</u>	<u>To</u>	<u>Diversion Rate</u>	<u>Volume</u>
-----------------------	-------------	-----------	-----------------------	---------------

Source and Point(s) of Diversion

Place Of Use

Conditions of Approval:

Comments:

Dates and Other Information

Water District Number: TBD  
Mitigation Plan: False

Combined Use Limits

N/A

SubCase:

N/A

Water Supply Bank:

N/A

STATE OF IDAHO  
DEPARTMENT OF WATER RESOURCES  
APPLICATION FOR PERMIT

To appropriate the public waters of the State of Idaho

1. Name of applicant MARY E HUNTER Phone 879-4608  
Post office address P.O. BOX 947, CHALLIS, IDAHO 83226  
2. Source of water supply Ground water which is a tributary of \_\_\_\_\_  
3. Location of point of diversion is SW  $\frac{1}{4}$  of NE  $\frac{1}{4}$  of Section 11 Township 13N  
Range 19E B.M. Custer County, additional points of diversion if any: \_\_\_\_\_

4. Water will be used for the following purposes:

Amount .06 for irrigation purposes from Jan 1 to Dec 31 (both dates inclusive)  
(cfs or acre-feet per annum)  
Amount .04 for Domestic purposes from Jan 1 to Dec 31 (both dates inclusive)  
(cfs or acre-feet per annum)  
Amount \_\_\_\_\_ for \_\_\_\_\_ purposes from \_\_\_\_\_ to \_\_\_\_\_ (both dates inclusive)  
(cfs or acre-feet per annum)  
Amount \_\_\_\_\_ for \_\_\_\_\_ purposes from \_\_\_\_\_ to \_\_\_\_\_ (both dates inclusive)  
(cfs or acre-feet per annum)

5. Total quantity to be appropriated:

a. 0.10 cubic feet per second and/or b. \_\_\_\_\_ acre-feet per annum.

6. Proposed diverting works:

a. Description of ditches, flumes, pumps, headgates, etc. NA Well & Pump  
T.C. w/ Applicant 6/16/83 NA

b. Height of storage dam \_\_\_\_\_ feet, active reservoir capacity \_\_\_\_\_ acre-feet; total reservoir capacity \_\_\_\_\_ acre-feet, materials used in storage dam: \_\_\_\_\_

Period of year when water will be diverted to storage \_\_\_\_\_ to \_\_\_\_\_ inclusive.  
(Month/Day) (Month/Day)

c. Proposed well diameter is 6 inches; proposed depth of well is 100 feet.

7. Time required for the completion of the works and application of the water to the proposed beneficial use is 5 years (minimum 1 year — maximum 5 years).

8. Description of proposed uses:

a. If water is not for irrigation:

(1) Give the place of use of water: SW  $\frac{1}{4}$  of NE  $\frac{1}{4}$  of Section 11 Township 13N  
Range 19E B.M.

(2) Amount of power to be generated: \_\_\_\_\_ horsepower under \_\_\_\_\_ feet of head.

(3) List number of each kind of livestock to be watered 4 horses; 2 cows

(4) Name of municipality to be served NA, or number of families to be supplied with domestic water ONE.

(5) If water is to be used for other purposes describe: NA

72-7273

b. If water is for irrigation, indicate acreage in each subdivision in the tabulation below:

[illegible]

Total number of acres to be irrigated 3,062

c. Describe any other water rights used for the same purposes as described above.

9. a. Who owns the property at the point of diversion Domestic Well

b. Who owns the land to be irrigated or place of use Mary E. Hunter

c. If the property is owned by a person other than the applicant, describe the arrangement enabling the applicant to make this filing NA

10. Remarks \_\_\_\_\_

11. Map of proposed project: show clearly the proposed point of diversion, place of use, section number, township and range number.

= Well to section

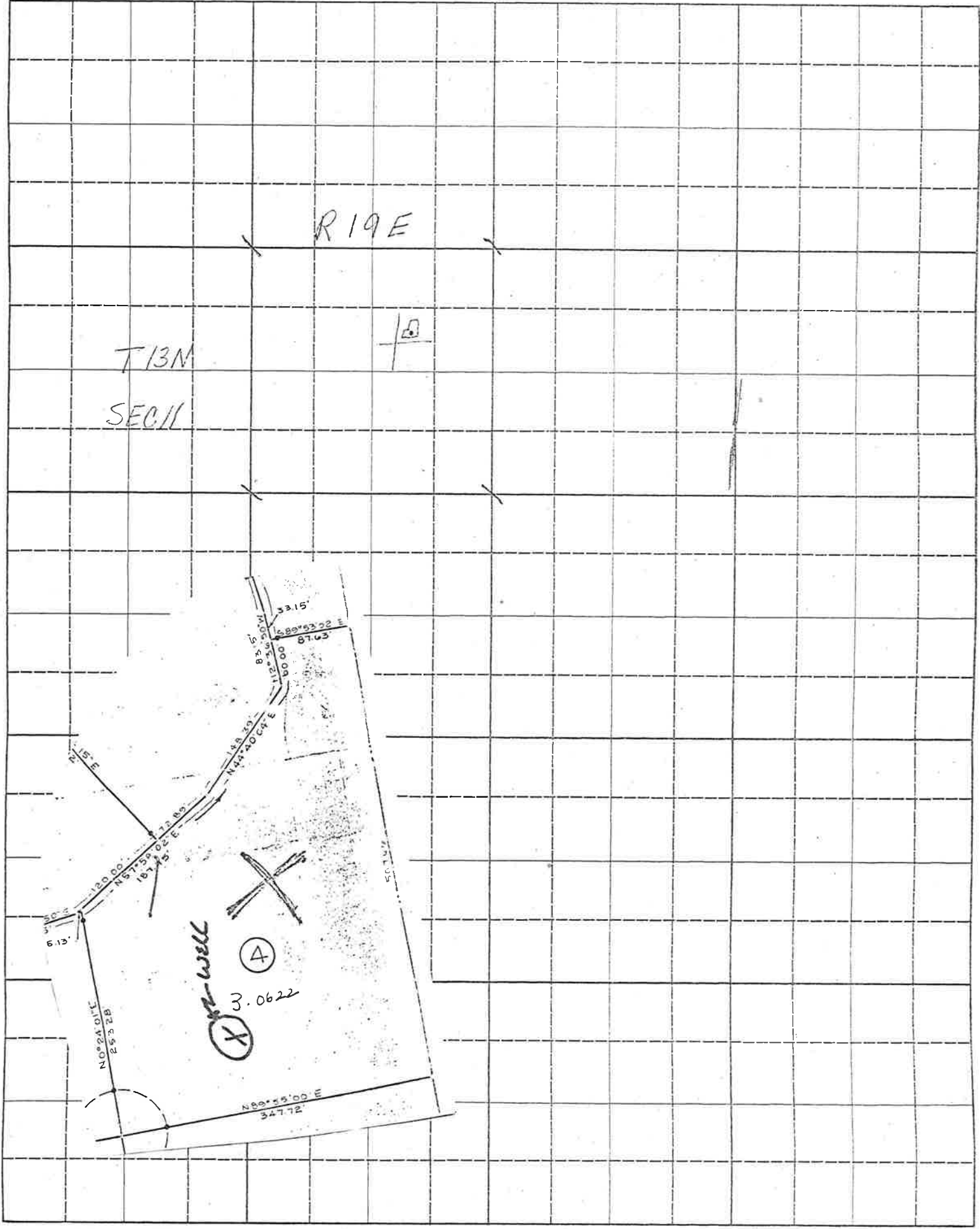

Scale: 2 inches equal 1 mile.

BE IT KNOWN that the undersigned hereby makes application for permit to appropriate the public waters of the State of Idaho as herein set forth.

Mary E. Hunter  
(Applicant)

6/13/83  
Proposed Permit marpa 9/15/83 11:30 a  
Received by marpa Date 9/26/83 Time 11:30 a  
Preliminary check by LH Fee \$ 30.00  
Receipted by marpa Date 9/15/83 # 30289  
Publication prepared by marpa Date 9/1/83  
Published in custw publishing Co  
Publication dates 9/8 + 9/15/83 9/15 + 9/22/83  
Publication approved marpa Date 9/26/83  
Protests filed by: None  
  
Copies of protests forwarded by \_\_\_\_\_  
Hearing held by \_\_\_\_\_ Date \_\_\_\_\_  
Recommended for approval denial by ADM kw

**ACTION OF THE DIRECTOR, DEPARTMENT OF WATER RESOURCES**

This is to certify that I have examined Application for Permit to appropriate the public waters of the State of Idaho No. 72-7273, and said application is hereby APPROVED.

1. Approval of said application is subject to the following limitations and conditions:

- a. SUBJECT TO ALL PRIOR WATER RIGHTS.
- b. Proof of construction of works and application of water to beneficial use shall be submitted on or before October 1, 19 88.
- c. The rate of diversion, if water is to be used for irrigation under this permit, when combined with all other water rights for the same land shall not exceed 0.02 cubic feet per second for each acre of land.
- d. Other: Permit holder shall commence the excavation or construction of diverting works within one year of the date this permit is issued and shall proceed diligently until the project is complete.

Witness my hand this 20<sup>th</sup> day of October, 1983.

A. Glen Saxton  
Chief, Operations Bureau