

IDAHO DEPARTMENT OF WATER RESOURCES
Proof Report

7/1/2020

Water Permit 72-7274

Owner Type **Name and Address**
Current Owner CAROLE KLEIN
16000 VENTURA BLVD STE 600
ENCINO, CA 91436-2753
(818) 933-6293

Current Owner RICHARD A SORENSEN
PO BOX 146
STANLEY, ID 83278

Status: Lapsed

Source

Tributary

<u>Beneficial Use</u>	<u>From</u>	<u>To</u>	<u>Diversion Rate</u>	<u>Volume</u>
------------------------------	--------------------	------------------	------------------------------	----------------------

Source and Point(s) of Diversion

Place Of Use

Conditions of Approval:

Comments:

Dates and Other Information

Water District Number: TBD
Mitigation Plan: False

Combined Use Limits

N/A

SubCase:

N/A

Water Supply Bank:

N/A

RECEIVED

JAN 27 1984 STATE OF IDAHO

Ident. No. 72-7274

Department of Water Resources
Southern District Office

DEPARTMENT OF WATER RESOURCES

APPLICATION FOR PERMIT

APPROVED

To appropriate the public waters of the State of Idaho

Department of Water Resources
Southern District Office

1. Name of applicant Richard A. & Carole K. Sorensen Phone (see part 10)

Post office address P.O. Box 146, Stanley, Idaho 83278

2. Source of water supply Warm Springs Creek which is a tributary of Salmon River

3. Location of point of diversion is SE $\frac{1}{4}$ of SE $\frac{1}{4}$ of Section 27 Township 11N

Range 15E B.M. Custer County, additional points of diversion if any: _____

4. Water will be used for the following purposes:

Amount 10 cfs for Hydropower purposes from Jan. 1 to Dec. 31 (both dates inclusive)
(cfs or acre-feet per annum)

Amount _____ for _____ purposes from _____ to _____ (both dates inclusive)
(cfs or acre-feet per annum)

Amount _____ for _____ purposes from _____ to _____ (both dates inclusive)
(cfs or acre-feet per annum)

Amount _____ for _____ purposes from _____ to _____ (both dates inclusive)
(cfs or acre-feet per annum)

5. Total quantity to be appropriated:

a. -10- cubic feet per second and/or b. ----- acre-feet per annum.

6. Proposed diverting works:

a. Description of ditches, flumes, pumps, headgates, etc. Rock weir and concrete headgate with trashrack and fish screen, diverting flow into 16-inch penstock.

b. Height of storage dam _____ feet, active reservoir capacity _____ acre-feet; total reservoir capacity _____ acre-feet, materials used in storage dam: _____

Period of year when water will be diverted to storage _____ to _____ inclusive.
(Month/Day) (Month/Day)

c. Proposed well diameter is _____ inches; proposed depth of well is _____ feet.

7. Time required for the completion of the works and application of the water to the proposed beneficial use is -5- years (minimum 1 year - maximum 5 years).

8. Description of proposed uses:

a. If water is **not** for irrigation:

(1) Give the place of use of water: NE $\frac{1}{4}$ of SE $\frac{1}{4}$ of Section 27 Township 11N

Range 15E B.M.

(2) Amount of power to be generated: 75 horsepower under 90 feet of head.

(3) List number of each kind of livestock to be watered _____

(4) Name of municipality to be served _____, or number of families to be supplied with domestic water _____

(5) If water is to be used for other purposes describe: _____

72-7274

b. If water is for irrigation, indicate acreage in each subdivision in the tabulation below:

TWP	RANGE	SEC.	NE¼				NW¼				SW¼				SE¼				TOTALS
			NE¼	NW¼	SW¼	SE¼	NE¼	NW¼	SW¼	SE¼	NE¼	NW¼	SW¼	SE¼	NE¼	NW¼	SW¼	SE¼	

Total number of acres to be irrigated _____

c. Describe any other water rights used for the same purposes as described above. _____

9. a. Who owns the property at the point of diversion the applicant

b. Who owns the land to be irrigated or place of use U.S. Forest Service

c. If the property is owned by a person other than the applicant, describe the arrangement enabling the applicant to make this filing The applicant will apply for a special use permit for the project from the U.S. Forest Service.

10. Remarks The applicant has filed an application for a Preliminary Permit with the Federal Energy Regulatory Commission. It has been accepted for filing and the project has been assigned FERC No. 7184 (see attached notice.)

Telephone contact regarding this application should be made via the applicant's engineer, Mr. Eric Schulz, CH2M Hill in Boise. 208/345-5310

11. Map of proposed project: show clearly the proposed point of diversion, place of use, section number, township and range number.

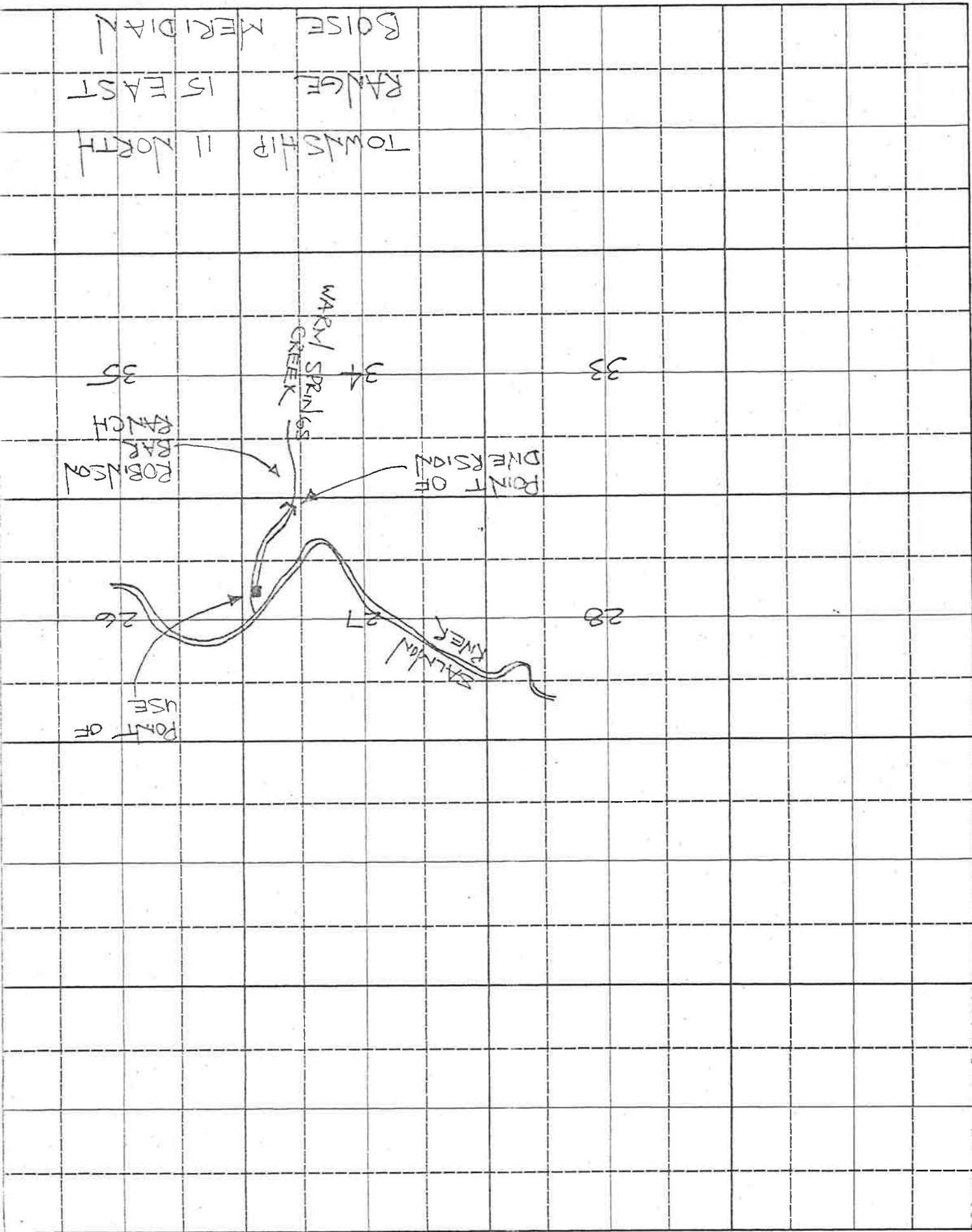

Scale: 2 inches equal 1 mile.

BE IT KNOWN that the undersigned hereby makes application for permit to appropriate the public waters of the State of Idaho as herein set forth.

(Applicant)

Proposed Priority 6/6/83 merge 4-9-83 11:30 a
Received by nm Date 6-6-83 Time 3:00 pm
Preliminary check by LH Fee \$ 225.00 28945
Receipted by JP Date 6-7-83
Publication prepared by merge Date 9/1/83
Published in custer publishing Co
Publication dates 9/8 + 9/15/83 9/15 + 9/22/83
Publication approved merge Date 9/26/83
Protests filed by: None

Copies of protests forwarded by _____
Hearing held by _____ Date _____
Recommended for approval denial by ADM kw

ACTION OF THE DIRECTOR, DEPARTMENT OF WATER RESOURCES

This is to certify that I have examined Application for Permit to appropriate the public waters of the State of Idaho No. 72-7274, and said application is hereby APPROVED.

1. Approval of said application is subject to the following limitations and conditions:

- a. SUBJECT TO ALL PRIOR WATER RIGHTS.
- b. Proof of construction of works and application of water to beneficial use shall be submitted on or before December 1, 1988.
- c. The rate of diversion, if water is to be used for irrigation under this permit, when combined with all other water rights for the same land shall not exceed 0.02 cubic feet per second for each acre of land.
- d. Other: Permit holder shall commence the excavation or construction of diverting works within one year of the date this permit is issued and shall proceed diligently until the project is complete.
Use of water under this permit is subordinated to future diversion of water for irrigation or other consumptive beneficial uses.

The permit holder shall either install a measuring device or an access port or provide a certified measurement or computation of flow based upon system design to be prepared by a professional engineer.

This permit is subject to the provisions of Sections 42-205 through 42-210, Idaho Code, restricting the sale, transfer, assignment, or mortgage of this permit. Failure to comply with these provisions is cause for immediate cancellation of this permit.

This permit does not constitute Idaho Public Utilities Commission or Federal Energy Regulatory Commission approval that may be required.

The issuance of this permit in no way grants any right-of-way or easement across the land of another.

Witness my hand this 30th day of December, 1983.

L. Glen Saxton
Chief, Operations Bureau