

IDAHO DEPARTMENT OF WATER RESOURCES  
Proof Report

7/1/2020

Water Permit 72-7276

<u>Owner Type</u>	<u>Name and Address</u>
Current Owner	RALPH D JENKINS STAR RT 11 BOX 709 CHALLIS, ID 83226
Current Owner	VENETA JENKINS STAR RT 11 BOX 709 CHALLIS, ID 83226

Status: Lapsed

Source

Tributary

Beneficial Use

From

To

Diversion Rate

Volume

Source and Point(s) of Diversion

Place Of Use

Conditions of Approval:

Comments:

Dates and Other Information

Water District Number: TBD

Mitigation Plan: False

Combined Use Limits

N/A

SubCase:

N/A

Water Supply Bank:

N/A

STATE OF IDAHO

Ident. No. 72-7276DEPARTMENT OF WATER RESOURCES  
APPLICATION FOR PERMIT

RECEIVED

To appropriate the public waters of the State of Idaho

JUN 1 1983

1. Name of applicant

Ralph D & Veneta Jenkins

Phone

Department of Water Resources  
Southern District Office  
877-2358

Post office address

H/C 63 Box 1536 Challis Idaho 83226

2. Source of water supply

Challis Creek

which is a tributary of

Salmon River

3. Location of point of diversion is

SW  $\frac{1}{4}$  ofNW  $\frac{1}{4}$  of Section7

Township

14 NRange 19 E B.M.BoiseCuster

County, additional points of diversion if any: \_\_\_\_\_

4. Water will be used for the following purposes:

\* Allow 0.09 cfs ADMAmount 0.12 for irrigation purposes from April 1 to Oct 15 (both dates inclusive)

(cfs or acre-feet per annum)

Amount \_\_\_\_\_ for \_\_\_\_\_ purposes from \_\_\_\_\_ to \_\_\_\_\_ (both dates inclusive)

Amount \_\_\_\_\_ for \_\_\_\_\_ purposes from \_\_\_\_\_ to \_\_\_\_\_ (both dates inclusive)

Amount \_\_\_\_\_ for \_\_\_\_\_ purposes from \_\_\_\_\_ to \_\_\_\_\_ (both dates inclusive)

5. Total quantity to be appropriated:

\* Allow 0.09 cfs ADMa. 0.12 cubic feet per second and/or b. \_\_\_\_\_ acre-feet per annum.

6. Proposed diverting works:

a. Description of ditches, flumes, pumps, headgates, etc.

Check dam & canal

b. Height of storage dam \_\_\_\_\_ feet, active reservoir capacity \_\_\_\_\_ acre-feet; total reservoir capacity \_\_\_\_\_ acre-feet, materials used in storage dam: \_\_\_\_\_

Period of year when water will be diverted to storage \_\_\_\_\_ to \_\_\_\_\_ inclusive.

(Month/Day)

(Month/Day)

c. Proposed well diameter is \_\_\_\_\_ inches; proposed depth of well is \_\_\_\_\_ feet.

feet.

7. Time required for the completion of the works and application of the water to the proposed beneficial use is 5 years (minimum 1 year - maximum 5 years).

8. Description of proposed uses:

a. If water is not for irrigation:

(1) Give the place of use of water: \_\_\_\_\_  $\frac{1}{4}$  of \_\_\_\_\_  $\frac{1}{4}$  of Section \_\_\_\_\_ Township \_\_\_\_\_

Range \_\_\_\_\_ B.M.

(2) Amount of power to be generated: \_\_\_\_\_ horsepower under \_\_\_\_\_ feet of head.

(3) List number of each kind of livestock to be watered \_\_\_\_\_

(4) Name of municipality to be served \_\_\_\_\_, or number of families to be supplied with domestic water \_\_\_\_\_

(5) If water is to be used for other purposes describe: \_\_\_\_\_

72-7276

b. If water is for irrigation, indicate acreage in each subdivision in the tabulation below:

TWP	RANGE	SEC.	NE¼				NW¼				SW¼				SE¼				TOTALS
			NE¼	NW¼	SW¼	SE¼	NE¼	NW¼	SW¼	SE¼	NE¼	NW¼	SW¼	SE¼	NE¼	NW¼	SW¼	SE¼	
14N	19E	18											3						3

Total number of acres to be irrigated 3

c. Describe any other water rights used for the same purposes as described above. None

9. a. Who owns the property at the point of diversion Manley Rustin *Main Diversion - Challis Cr.*  
 b. Who owns the land to be irrigated or place of use Ralph D. and/or Veneta Jenkins  
 c. If the property is owned by a person other than the applicant, describe the arrangement enabling the applicant to make this filing N/A

10. Remarks As I understand, There is no minimum flow requirement for the Challis Creek, and in most years the Creek carries some water through the Summer. A number of prior rights have been in non-use for several years due to subdivision of farm land. My property is part of a subdivision which was irrigated with water from Challis Creek but ~~I was~~ the Seller would not sell or transfer water rights with the property.  
I wish to file on any prior rights that have elapsed due to non-use on Challis Creek.

11. Map of proposed project: show clearly the proposed point of diversion, place of use, section number, township and range number.

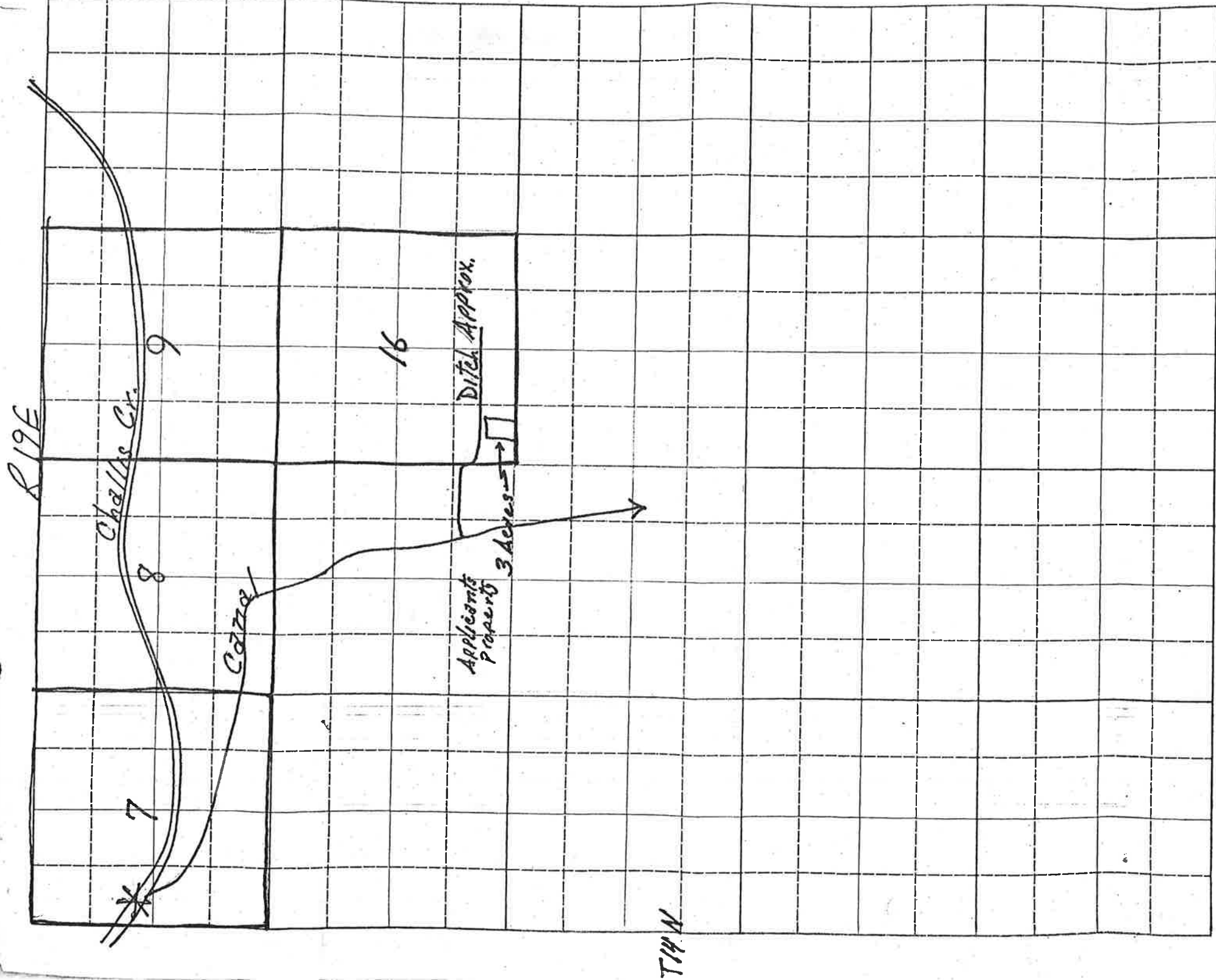

Scale: 2 inches equal 1 mile.

BE IT KNOWN that the undersigned hereby makes application for permit to appropriate the public waters of the State of Idaho as herein set forth.

*Stephen J. Jenkins*  
(Applicant)

Proposed Priority 6/1/83

Received by marpa Date 6/1/83 Time 11:00

Preliminary check by J Fee \$ 30.<sup>00</sup> # 30240

Receipted by marpa Date 6/4/83

Publication prepared by marpa Date 7/1/83

Published in Custer Publishing Co

Publication dates 9/8 + 9/15/83 9/15 + 9/22/83

Publication approved marpa Date 9/26/83

Protests filed by: None

Copies of protests forwarded by \_\_\_\_\_

Hearing held by \_\_\_\_\_ Date \_\_\_\_\_

Recommended for approval denial by ADM kw

#### ACTION OF THE DIRECTOR, DEPARTMENT OF WATER RESOURCES

This is to certify that I have examined Application for Permit to appropriate the public waters of the State of Idaho No. 72-7276, and said application is hereby APPROVED.

1. Approval of said application is subject to the following limitations and conditions:

- a. SUBJECT TO ALL PRIOR WATER RIGHTS.
- b. Proof of construction of works and application of water to beneficial use shall be submitted on or before March 1, 19 89.
- c. The rate of diversion, if water is to be used for irrigation under this permit, when combined with all other water rights for the same land shall not exceed 0.02 cubic feet per second for each acre of land.
- d. Other: Permit holder shall commence the excavation or construction of diverting works within one year of the date this permit is issued and shall proceed diligently until the project is complete.

The issuance of this permit in no way grants any right-of-way or easement across the land of another.

A lockable device, subject to the approval of the Department, shall be installed on the diverting works in a manner that will provide the watermaster suitable control of the diversion.

The maximum rate of diversion for irrigation purposes under this permit shall not exceed 0.09 cfs.

Use of water under this permit is subject to control by the watermaster of State Water District No. 72C, Challis Creek.

Witness my hand this 26<sup>th</sup> day of March, 1984.

A. Glen Saxton  
Chief, Operations Bureau