

IDAHO DEPARTMENT OF WATER RESOURCES
Proof Report

7/1/2020

Water Permit 72-7310

<u>Owner Type</u>	<u>Name and Address</u>
Current Owner	UNITED STATES OF AMERICA ACTING THROUGH USDI BUREAU OF LAND MANAGEMENT IDAHO STATE OFFICE 1387 S VINNELL WAY BOISE, ID 83709-1657 (208) 373-4000

Status: Relinquished

<u>Source</u>	<u>Tributary</u>
---------------	------------------

<u>Beneficial Use</u>	<u>From</u>	<u>To</u>	<u>Diversion Rate</u>	<u>Volume</u>
-----------------------	-------------	-----------	-----------------------	---------------

Source and Point(s) of Diversion

Place Of Use

Conditions of Approval:

Comments:

Dates and Other Information

Water District Number: TBD
Mitigation Plan: False

Combined Use Limits

N/A

SubCase:

N/A

Water Supply Bank:

N/A

RECEIVED

AUG 7 1987

Department of Water Resources
Southern Region Office

RECEIVED
AUG 03 1987

Department of Water Resources

RELINQUISHMENT

TO WHOM IT MAY CONCERN:

I hereby relinquish to the State of Idaho,
all my right, title and interest in and to (Application for Permit)
(Permit) to Appropriate the Public Waters of the State of Idaho,
No. 72-7310.

Signed at Salmon
this 31 day of July, 19 87.

Jerry W. Doodman
Applicant/Permit Holder

District Manager, Bureau of Land Management
Salmon District Office

ATTEST:

Lyle Lewis

72-7310

OK-KW
8/5/87



State of Idaho
DEPARTMENT OF WATER RESOURCES
STATE OFFICE, 450 W. State Street, Boise, Idaho

CECIL D. ANDRUS
Governor

A. KENNETH DUNN
Director

Mailing address:
Statehouse
Boise, Idaho 83720
(208) 334-4440

RECEIVED

JUL 16 1987

Department of Water Resources
Southern Region Office

July 14, 1987

RE: Permit Nos. 72-7310 & 72-7354

Bureau of Land Management
Attn: Lyle Lewis
Box 430
Salmon, ID 83467

Dear Mr. Lewis:

Our office has received the field examination reports from our Southern Regional Office that were compiled for the above referenced permits.

Our examiner, Terry Blau, has stated that these permits were filed on developments that were previously licensed. He stated that you were going to withdraw these rights.

I am enclosing copies of Permit 72-7310 and License 72-7125 which are identified as the same development. Also enclosed are copies of Permit 72-7354 and License 72-7126 which are identified as the same development.

If you agree with Mr. Blau's findings and find these permits are covered under the licenses mentioned above, please sign the enclosed relinquishment forms and return them to our office by August 15, 1987. If you do not agree with the findings, please request a re-examination of these permits.

If you have any questions, please feel free to contact me at 334-4123.

Sincerely,

Kay Walker

KAY WALKER
Technical Records Specialist

KW:sc

Enclosures

cc: Southern Region

72-7310

STATE OF IDAHO
DEPARTMENT OF WATER RESOURCES
APPLICATION FOR PERMIT

To appropriate the public waters of the State of Idaho

1. Name of applicant USDI, Bureau of Land Management Phone (208) 756-2201
Post office address Box 430; Salmon, Idaho 83467

2. Source of water supply Spring which is a tributary of East Fork Salmon River

3. Location of point of diversion is *NE -SE $\frac{1}{4}$ of NE $\frac{1}{4}$ of Section 15 Township 10N.

Range 18E. B.M. Custer County, additional points of diversion if any: _____

* Per comm. w/applicant 9-6-83

4. Water will be used for the following purposes:

Amount .01 cfs for Livestock purposes from 05/16 to 07/12 (both dates inclusive)
(cfs or acre-feet per annum)

Amount .01 cfs for Wildlife purposes from 01/01 to 12/31 (both dates inclusive)
(cfs or acre-feet per annum)

Amount _____ for _____ purposes from _____ to _____ (both dates inclusive)
(cfs or acre-feet per annum)

Amount _____ for _____ purposes from _____ to _____ (both dates inclusive)
(cfs or acre-feet per annum)

5. Total quantity to be appropriated:

a. .02 cubic feet per second and/or b. _____ acre-feet per annum.

6. Proposed diverting works:

a. Description of ditches, flumes, pumps, headgates, etc. A 1½" plastic pipeline running from a developed spring 600' to a trough.

b. Height of storage dam _____ feet, active reservoir capacity _____ acre-feet; total reservoir capacity _____ acre-feet, materials used in storage dam: _____

Period of year when water will be diverted to storage _____ to _____ inclusive.
(Month/Day) (Month/Day)

c. Proposed well diameter is _____ inches; proposed depth of well is _____ feet.

7. Time required for the completion of the works and application of the water to the proposed beneficial use is 5 years (minimum 1 year — maximum 5 years).

8. Description of proposed uses:

a. If water is not for irrigation:

(1) Give the place of use of water: SE $\frac{1}{4}$ of NE $\frac{1}{4}$ of Section 15 Township 10N.

Range 18E. B.M.

(2) Amount of power to be generated: _____ horsepower under _____ feet of head.

(3) List number of each kind of livestock to be watered 50 cattle

(4) Name of municipality to be served _____, or number of families to be supplied with domestic water _____

(5) If water is to be used for other purposes describe: Wildlife - deer, bear, antelope, mountain lion, upland birds, nongame birds and mammals

RECEIVED

DEC 28 1983

Department of Water Resources
Southern District Office

72-7310

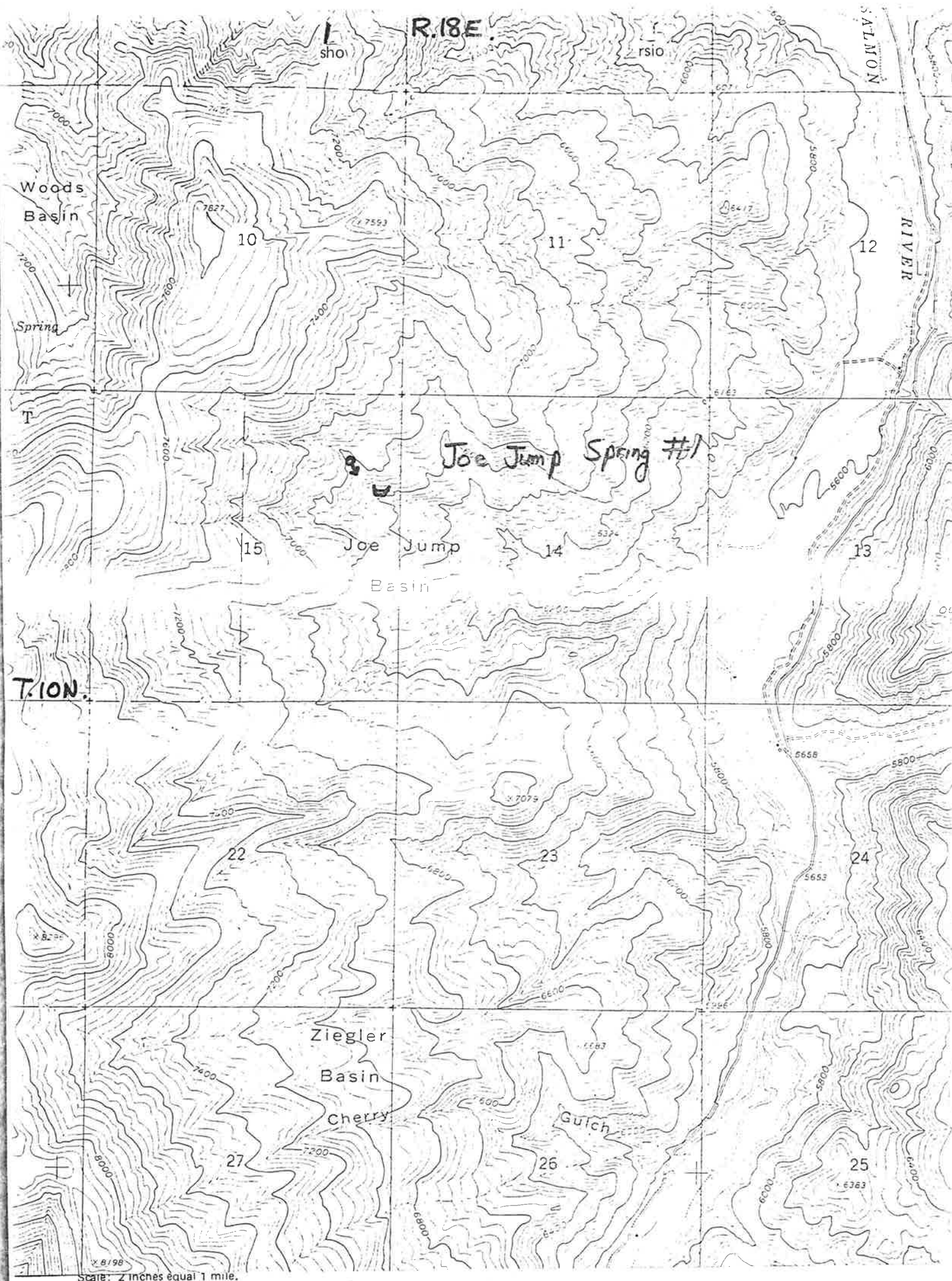

BE IT KNOWN that the undersigned hereby makes application for permit to appropriate the public waters of the State of Idaho as herein set forth.

Kennell S. Warr
(Applicant) DISTRICT MANAGER

Proposed priority 7/21/83

Received by SLC Date 7/28/83 Time 11:30
Preliminary check by JS Fee \$ 30.00 ID-410-BP3-0003
Receipted by tg Date 9-2-83 # 32644
Publication prepared by maria Date 10/31/83
Published in Custer Publishing Co
Publication dates 11/10 & 11/17/83
Publication approved maria Date 11/21/83
Protests filed by: None

Copies of protests forwarded by _____
Hearing held by _____ Date _____
Recommended for ☒ approval ☐ denial by ADM kw

ACTION OF THE DIRECTOR, DEPARTMENT OF WATER RESOURCES

This is to certify that I have examined Application for Permit to appropriate the public waters of the State of Idaho No. 72-7310, and said application is hereby APPROVED.

1. Approval of said application is subject to the following limitations and conditions:

- a. SUBJECT TO ALL PRIOR WATER RIGHTS.
- b. Proof of construction of works and application of water to beneficial use shall be submitted on or before December 1, 19 88.
- c. The rate of diversion, if water is to be used for irrigation under this permit, when combined with all other water rights for the same land shall not exceed 0.02 cubic feet per second for each acre of land.
- d. Other: Permit holder shall commence the excavation or construction of diverting works within one year of the date this permit is issued and shall proceed diligently until the project is complete.

Witness my hand this 7th day of December, 1983.

J. Glen Saylor
Chief, Operations Bureau

b. If water is for irrigation, indicate acreage in each subdivision in the tabulation below:

[illegible]

Total number of acres to be irrigated

c. Describe any other water rights used for the same purposes as described above.

9. a. Who owns the property at the point of diversion United States of America

b. Who owns the land to be irrigated or place of use United States of America

c. If the property is owned by a person other than the applicant, describe the arrangement enabling the applicant to make this filing _____

10. Remarks Water is used for watering purposes in the Spud Creek Allotment by per-
mittees, Archie Sherwood.

JDR File Number: 4481

Project Name: Joe Jump Spring #1