

IDAHO DEPARTMENT OF WATER RESOURCES
Proof Report

7/1/2020

Water Permit 72-7354

Owner Type
Current Owner

Name and Address
UNITED STATES OF AMERICA ACTING THROUGH
USDI BUREAU OF LAND MANAGEMENT
IDAHO STATE OFFICE
1387 S VINNELL WAY
BOISE, ID 83709-1657
(208) 373-4000

Status: Relinquished

Source

Tributary

Beneficial Use

From

To

Diversion Rate

Volume

Source and Point(s) of Diversion

Place Of Use

Conditions of Approval:

Comments:

Dates and Other Information

Water District Number: TBD
Mitigation Plan: False

Combined Use Limits

N/A

SubCase:

N/A

Water Supply Bank:

N/A

AUG 11 1987

Department of Water Resources

RECEIVED

AUG 18 1987

Department of Water Resources
Southern Region Office

RELINQUISHMENT

TO WHOM IT MAY CONCERN:

I hereby relinquish to the State of Idaho,
all my right, title and interest in and to (Application for Permit)

(Permit) to Appropriate the Public Waters of the State of Idaho,

No. 72-7354.

Signed at Salmon

this 7 day of August, 19 87.

Jerry W. Goodman
Applicant/Permit Holder
District Manager *

ATTEST:

Ayle Davis

72-7354

per BLM directory- kw

ok- kw
8/13/87



State of Idaho
DEPARTMENT OF WATER RESOURCES
STATE OFFICE, 450 W. State Street, Boise, Idaho

CECIL D. ANDRUS
Governor

A. KENNETH DUNN
Director

Mailing address:
Statehouse
Boise, Idaho 83720
(208) 334-4440

RECEIVED

JUL 16 1987

Department of Water Resources
Southern Region Office

July 14, 1987

RE: Permit Nos. 72-7310 & 72-7354

Bureau of Land Management
Attn: Lyle Lewis
Box 430
Salmon, ID 83467

Dear Mr. Lewis:

Our office has received the field examination reports from our Southern Regional Office that were compiled for the above referenced permits.

Our examiner, Terry Blau, has stated that these permits were filed on developments that were previously licensed. He stated that you were going to withdraw these rights.

I am enclosing copies of Permit 72-7310 and License 72-7125 which are identified as the same development. Also enclosed are copies of Permit 72-7354 and License 72-7126 which are identified as the same development.

If you agree with Mr. Blau's findings and find these permits are covered under the licenses mentioned above, please sign the enclosed relinquishment forms and return them to our office by August 15, 1987. If you do not agree with the findings, please request a re-examination of these permits.

If you have any questions, please feel free to contact me at 334-4123.

Sincerely,

Kay Walker

KAY WALKER
Technical Records Specialist

KW:sc

Enclosures

cc: Southern Region

72-7354

Form 202
3/78
RECEIVED

RECEIVED
STATE OF IDAHO

Ident. No. 72-7354

1044

AUG 8 1983

Department of Water Resources

DEPARTMENT OF WATER RESOURCES

APPLICATION FOR PERMIT

To appropriate the public waters of the State of Idaho

APPROVED

1. Name of applicant USDI, Bureau of Land Management Phone (208) 756-2201

Post office address P.O. Box 430; Salmon, Idaho 83467

2. Source of water supply Spring which is a tributary of East Fork Salmon River

* NE

3. Location of point of diversion is -SE- $\frac{1}{4}$ of NW $\frac{1}{4}$ of Section 26 Township 10N.

Range 18E. B.M. Custer County, additional points of diversion if any:

* Per communication w/applicant 10-21-83

4. Water will be used for the following purposes:

Amount .01 cfs for Livestock purposes from 05/21 to 06/10 (both dates inclusive)
(cfs or acre-feet per annum)

Amount .01 cfs for Wildlife purposes from 01/01 to 12/31 (both dates inclusive)
(cfs or acre-feet per annum)

Amount for purposes from to (both dates inclusive)
(cfs or acre-feet per annum)

Amount for purposes from to (both dates inclusive)
(cfs or acre-feet per annum)

5. Total quantity to be appropriated:

a. .02 cubic feet and/or b. acre-feet per annum.

6. Proposed diverting work:

a. Description etc. Spring development with 500' of 1 $\frac{1}{4}$ "
pi

b. Height air capacity acre-feet; total reservoir
capacity m:

Period of y to inclusive.
(Month/Day) (Month/Day)

c. Proposed well See depth of well is feet.

7. Time required for works and application of the water to the proposed beneficial
use is 5 y (annum 1 year — maximum 5 years).

8. Description of proposed uses:

a. If water is not for irrigation: * SE NW
(1) Give the place of use of water: -NW- $\frac{1}{4}$ of -SE- $\frac{1}{4}$ of Section 26 Township 10N.

Range 18E. B.M.

(2) Amount of power to be generated: horsepower under feet of head.

(3) List number of each kind of livestock to be watered 250 cattle

(4) Name of municipality to be served , or number of families to be
supplied with domestic water .

(5) If water is to be used for other purposes describe: Wildlife - antelope, deer, elk, bear,
mountain lion

72-7354

b. If water is for irrigation, indicate acreage in each subdivision in the tabulation below:

[illegible]

Total number of acres to be irrigated

c. Describe any other water rights used for the same purposes as described above.

9. a. Who owns the property at the point of diversion United States of America

b. Who owns the land to be irrigated or place of use United States of America

c. If the property is owned by a person other than the applicant, describe the arrangement enabling the applicant to make this filing

10. Remarks Water will be used in the East Fork Allotment by permittees Eddie Baker,
Dick Baker

Project Number: 4489

Project Name: Cherry Gulch Spring

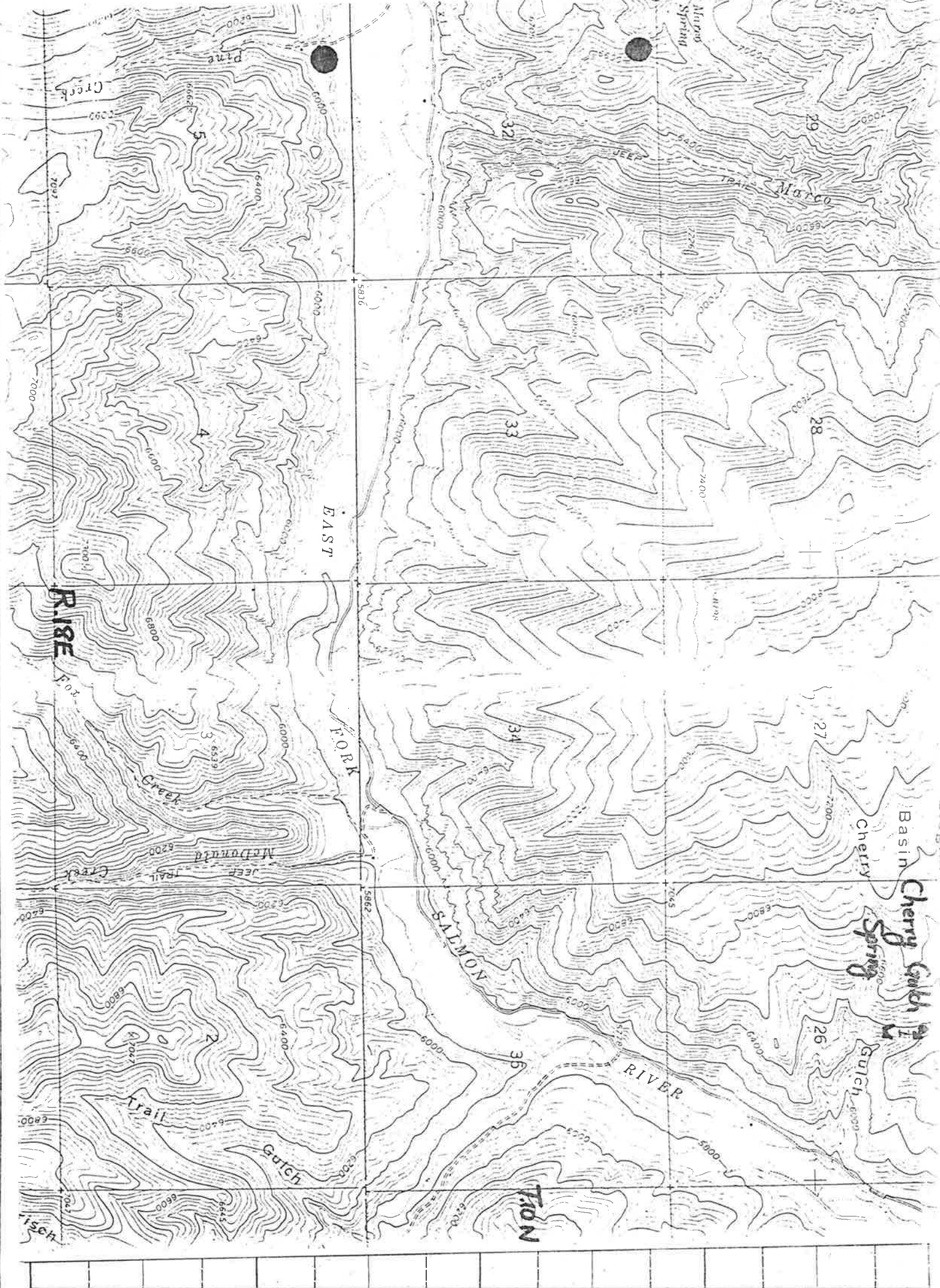

Scale: 2 inches equal 1 mile.

BE IT KNOWN that the undersigned hereby makes application for permit to appropriate the public waters of the State of Idaho as herein set forth.

Kenneth S. Wade

(Applicant) DISTRICT MANAGER

Proposed Priority 8/8/83

Received by CW Date 8-88 Time 3:35 pm.

Preliminary check by Q Fee \$ 30.00 ID-910-BF3-0003

Receipted by if Date 12-27-83 # 33664

Publication prepared by murphy Date 11/6/83

Published in ester publishing Co

Publication dates 11/24 + 12/1/83

Publication approved murphy Date 11/25/83

Protests filed by: none

Copies of protests forwarded by _____

Hearing held by _____ Date _____

Recommended for approval denial by ADM CW

ACTION OF THE DIRECTOR, DEPARTMENT OF WATER RESOURCES

This is to certify that I have examined Application for Permit to appropriate the public waters of the State of Idaho No. 72-7354, and said application is hereby APPROVED.

1. Approval of said application is subject to the following limitations and conditions:

a. SUBJECT TO ALL PRIOR WATER RIGHTS.

b. Proof of construction of works and application of water to beneficial use shall be submitted on or before January 1, 19 89.

c. The rate of diversion, if water is to be used for irrigation under this permit, when combined with all other water rights for the same land shall not exceed 0.02 cubic feet per second for each acre of land.

d. Other: Permit holder shall commence the excavation or construction of diverting works within one year of the date this permit is issued and shall proceed diligently until the project is complete.

Witness my hand this 25th day of January, 1984.

J. Glen Saxton
Chief, Operations Bureau