

IDAHO DEPARTMENT OF WATER RESOURCES  
Proof Report

7/2/2020

Water Permit 72-7368

<u>Owner Type</u>	<u>Name and Address</u>
Current Owner	SEA PRO MINING CORP , ZZ

Status: Relinquished

Source

Tributary

<u>Beneficial Use</u>	<u>From</u>	<u>To</u>	<u>Diversion Rate</u>	<u>Volume</u>
-----------------------	-------------	-----------	-----------------------	---------------

Source and Point(s) of Diversion

Place Of Use

Conditions of Approval:

Comments:

Dates and Other Information

Water District Number: TBD  
Mitigation Plan: False

Combined Use Limits

N/A

SubCase:

N/A

Water Supply Bank:

N/A

RECEIVED

APR 13 1984

STATE OF IDAHO  
DEPARTMENT OF WATER RESOURCES  
APPLICATION FOR PERMIT

Ident. No. 72-7368

RECEIVED

APR 13 1984

Department of Water Resources To appropriate the public waters of the State of Idaho  
1:02 pm 4/11/84 NS. (Back pg missing)

Department of Water Resources  
Southern District Office

1. Name of applicant Sea-Pro Mining Corporation Phone (208) 375-3993

Post office address P. O. Box 1896, Boise, ID 83701-1896

2. Source of water supply Rough Creek which is a tributary of Salmon River

3. Location of point of diversion is NE  $\frac{1}{4}$  of SE  $\frac{1}{4}$  of Section 31 <sup>TR</sup> 34 Township 11 North  
Range 14 East B.M. Custer County, additional points of diversion if any: \_\_\_\_\_

NE  $\frac{1}{4}$  NE  $\frac{1}{4}$  Section 3 and SW  $\frac{1}{4}$  NW  $\frac{1}{4}$  Section 2, T10N, R14E, Boise Meridian, Custer County, ID

4. Water will be used for the following purposes:

Amount 0.02 for domestic purposes from 1 May to 30 Nov (both dates inclusive)  
(cfs or acre-feet per annum)

Amount 0.70 for mining purposes from 1 May to 30 Nov (both dates inclusive)  
(cfs or acre-feet per annum)

Amount \_\_\_\_\_ for \_\_\_\_\_ purposes from \_\_\_\_\_ to \_\_\_\_\_ (both dates inclusive)  
(cfs or acre-feet per annum)

Amount \_\_\_\_\_ for \_\_\_\_\_ purposes from \_\_\_\_\_ to \_\_\_\_\_ (both dates inclusive)  
(cfs or acre-feet per annum)

5. Total quantity to be appropriated:

a. 0.72 cubic feet per second and/or b. NA acre-feet per annum.

6. Proposed diverting works:

a. Description of ditches, flumes, pumps, headgates, etc. Domestic water will be pumped directly from creek to mine campsite. Water for mining will be pumped from creek as required and transferred to process water make-up pond.

b. Height of storage dam max 10 ft feet, active reservoir capacity 0.40 acre-feet; total reservoir capacity 0.70 acre-feet, materials used in storage dam: select compacted earthen materials

Period of year when water will be diverted to storage May 1 to Nov 30 inclusive.  
(Month/Day) (Month/Day)

c. Proposed well diameter is NA inches; proposed depth of well is NA feet.

7. Time required for the completion of the works and application of the water to the proposed beneficial use is 5 years (minimum 1 year - maximum 5 years).

8. Description of proposed uses: Portions of S  $\frac{1}{2}$  SW  $\frac{1}{4}$  NE  $\frac{1}{4}$ , SE  $\frac{1}{4}$  Sec. 34, T11N, R14E; Portions of

a. If water is not for irrigation: E  $\frac{1}{2}$  NE  $\frac{1}{4}$  Sec. 3 and SW  $\frac{1}{4}$  NW  $\frac{1}{4}$ , NW  $\frac{1}{4}$  SW  $\frac{1}{4}$  Sec. 2, T10N, R11E

(1) Give the place of use of water: \_\_\_\_\_  $\frac{1}{4}$  of \_\_\_\_\_  $\frac{1}{4}$  of Section \_\_\_\_\_ Township \_\_\_\_\_  
Range \_\_\_\_\_ B.M.

(2) Amount of power to be generated: NA horsepower under NA feet of head.

(3) List number of each kind of livestock to be watered NA

(4) Name of municipality to be served NA, or number of families to be supplied with domestic water NA

(5) If water is to be used for other purposes describe: Initial use to be for exploration of placer deposits (at consumption rate much smaller than indicated); if economic ore reserves are proven and a production plan developed, the continuing use will be for production

ORIGINAL

72-7368  
W.L.H. HARRIS

b. If water is for irrigation, indicate acreage in each subdivision in the tabulation below:

TWP	RANGE	SEC.	NE¼				NW¼				SW¼				SE¼				TOTALS
			NE¼	NW¼	SW¼	SE¼	NE¼	NW¼	SW¼	SE¼	NE¼	NW¼	SW¼	SE¼	NE¼	NW¼	SW¼	SE¼	

Total number of acres to be irrigated NA

c. Describe any other water rights used for the same purposes as described above. None Known at this time in the vicinity of the points of diversion and places of use.

9. a. Who owns the property at the point of diversion United States of America

b. Who owns the land to be irrigated or place of use United States of America

c. If the property is owned by a person other than the applicant, describe the arrangement enabling the applicant to make this filing Unpatented placer mining claims are located upon the lands. These claims are owned by Dorothy McCulloch, Wallace Seagraves & Mary Hennig (lead address of P. O. Box 114, Glens Ferry, ID 83623) and are under a written lease to applicant.

10. Remarks \_\_\_\_\_

- 1) Applicant is an Idaho Corporation, with corporate address of 206 East 41st Street, Boise, Idaho 83704. Address showed on page 1 is that of applicant's attorney.
- 2) The land in question lies within the Sawtooth National Recreational Area and the Challis National Forest. The mining claims predate the formation of the SNRA.
- 3) Land in Township 11 North has been surveyed. Land in Township 10 North is unsurveyed and the offered legal descriptions are approximate only. The subdivisions named are based upon the protracted survey lines from Township 11 North, as depicted upon the USGS "Casino Lakes" 7.5' topographic map (1963). The attached map is a reproduction from this map upon which the diversion points are shown. The mining claims extend from the Rough Creek airport south-southeast along the stream valley of Rough Creek to a point above the southerly most diversion point.
- 4) During the exploration phase, a much smaller quantity of water will be required to maintain the water level in the small process settling pond to be used with the test washing plant. Should production operations occur in the future, consumption will increase. Production scale processing operations will require a water flow rate substantially in excess of the maximum make-up rate from the stream diversion points of 0.70 cfs. However, the required rate will be sustained with the recirculation of water from the settling pond -- make-up pond complex. The applicant is well aware of the various environmental regulations pertaining to placer mining exploration and production activity
- 5) Total number of diversion points is three. A maximum of two diversion points would be in use at one time, with aggregate rate of diversion not in excess of amount listed in Item 4.
- 6) Data in Item 6(b) is offered in reference to a settling pond, as opposed to the wording "storage dam" used in the form.

11. Map of proposed project: show clearly the proposed point of diversion, place of use, section number, township and range number.

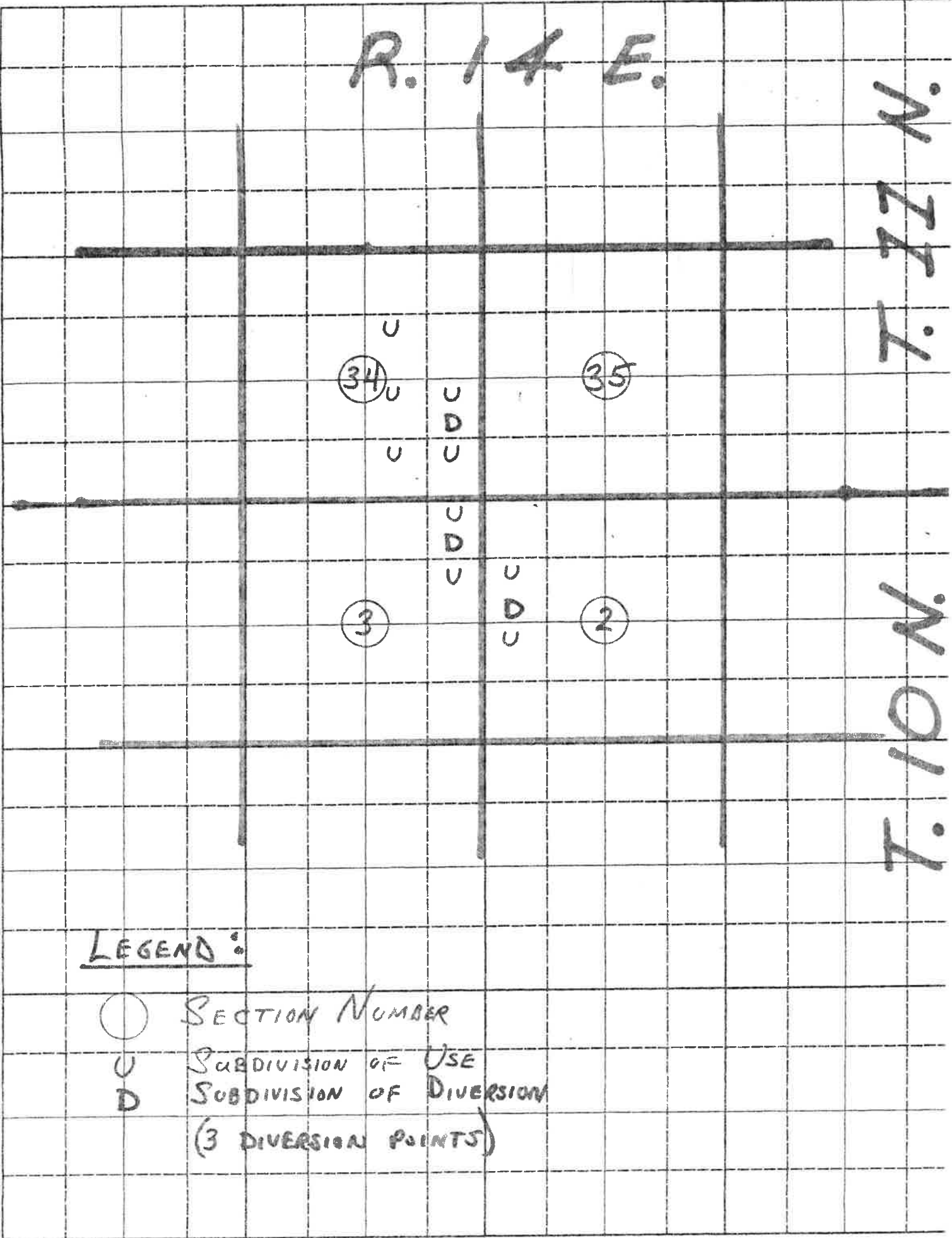

Scale: 2 inches equal 1 mile.

BE IT KNOWN that the undersigned hereby makes application for permit to appropriate the public waters of the State of Idaho as herein set forth.

*[Signature]*  
(Applicant)  
Attorney For *[Signature]*

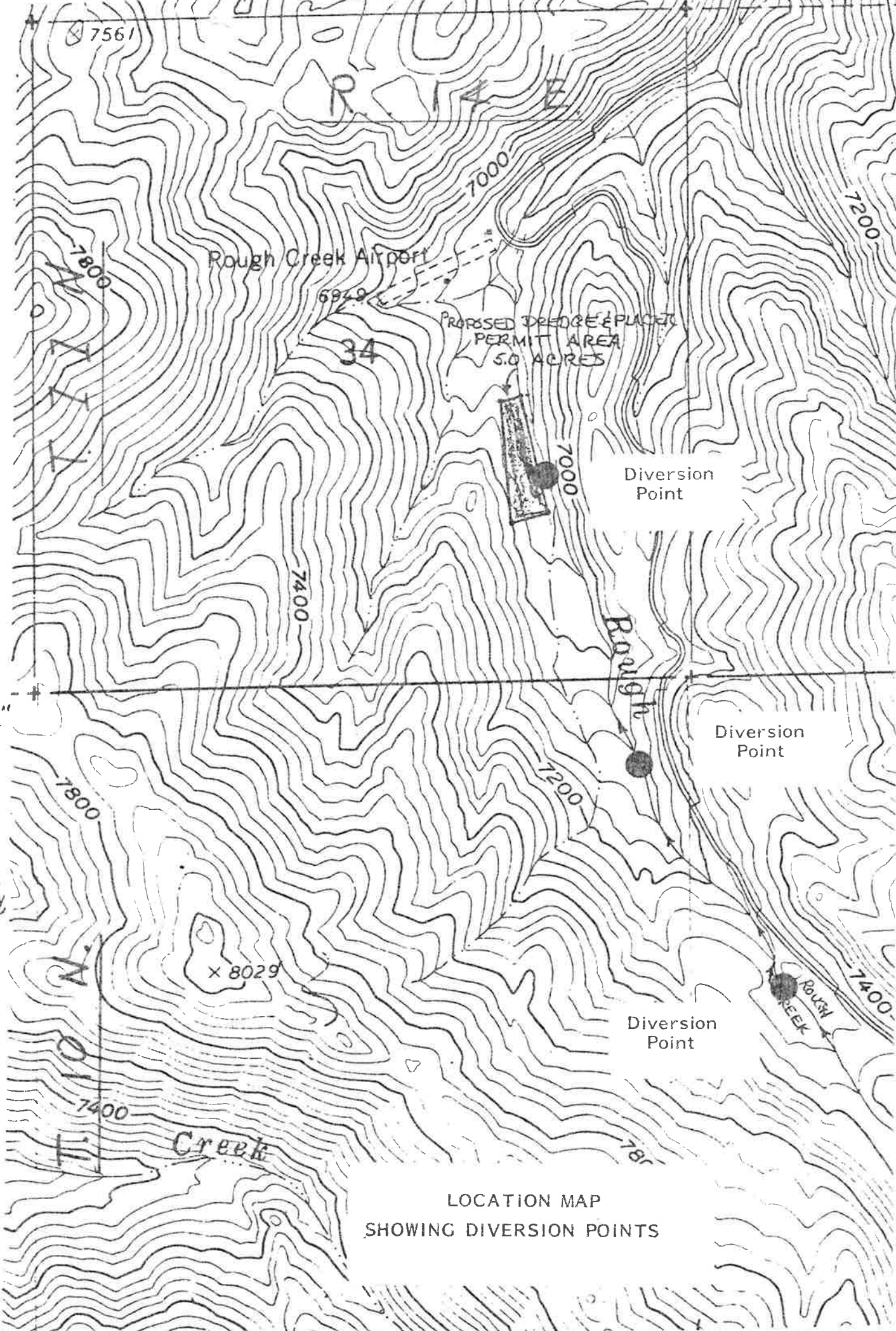

OWNERS  
DOROTHY  
McCULLOCH  
WALLACE  
SEAGRAVES  
MARY  
HENNIG

CLAIM  
NAME  
GRUBSTAKE  
SECTION  
34  
T.11N.  
R.14E.  
STERMINING  
DISTRICT  
BUSTER COUNTY,  
IDAHO

LOCATION MAP  
SHOWING DIVERSION POINTS



Received by maeyu Date 4/13/84 Time 11:30 a  
Date 4/11/84 Time 1:02 p  
Preliminary check by YB Fee \$ 45.00 # 33055  
Receipted by maeyu Date 4/13/84  
Publication prepared by maeyu Date 5/8/84  
Published in Custer Publishing Co  
Publication dates 5/11 + 5/24/84 5/31 ✓ 6/7/84 9/27 ✓ 10/4/84 re-advertisement  
Publication approved 10/9/84 very 2. Date \_\_\_\_\_  
Protests filed by: None

Copies of protests forwarded by \_\_\_\_\_

Hearing held by \_\_\_\_\_ Date \_\_\_\_\_

Recommended for ~~approval~~ denial by ADM

Withdrawn 1/22/85

#### ACTION OF THE DIRECTOR, DEPARTMENT OF WATER RESOURCES

This is to certify that I have examined Application for Permit to appropriate the public waters of the State of Idaho No. \_\_\_\_\_, and said application is hereby \_\_\_\_\_.

1. Approval of said application is subject to the following limitations and conditions:

- a. SUBJECT TO ALL PRIOR WATER RIGHTS.
- b. Proof of construction of works and application of water to beneficial use shall be submitted on or before \_\_\_\_\_, 19 \_\_\_\_.
- c. The rate of diversion, if water is to be used for irrigation under this permit, when combined with all other water rights for the same land shall not exceed 0.02 cubic feet per second for each acre of land.
- d. Other: