

IDAHO DEPARTMENT OF WATER RESOURCES
Proof Report

7/2/2020

Water Permit 72-7390

<u>Owner Type</u>	<u>Name and Address</u>
Current Owner	GUY HUGHES HC 67 BOX 312 STANLEY, ID 83278

Status: Lapsed

Source

Tributary

<u>Beneficial Use</u>	<u>From</u>	<u>To</u>	<u>Diversion Rate</u>	<u>Volume</u>
-----------------------	-------------	-----------	-----------------------	---------------

Source and Point(s) of Diversion

Place Of Use

Conditions of Approval:

Comments:

Dates and Other Information

Water District Number: TBD
Mitigation Plan: False

Combined Use Limits

N/A

SubCase:

N/A

Water Supply Bank:

N/A

STATE OF IDAHO
DEPARTMENT OF WATER RESOURCES
APPLICATION FOR PERMIT

FEB 4 1986

Department of Water Resources
Southern District Office

To appropriate the public waters of the State of Idaho

store leave mess.

1. Name of applicant Guy Hughes Phone 838-2211

Post office address P.O. 171 Stanley, Idaho 83278

2. Source of water supply Subwater Yankee Fork which is a tributary of Salmon River

3. Location of point of diversion is NE SE $\frac{1}{4}$ of NW NW $\frac{1}{4}$ of Section 20 Township 12N

Range 15E B.M. Custer County, additional points of diversion if any: _____

4. Water will be used for the following purposes:

Amount 0.89 for Mining purposes from 4-1 to 11-1 (both dates inclusive)
(cfs or acre-feet per annum)

Amount 0.11 for Domestic purposes from 1-1 to 12-31 (both dates inclusive)
(cfs or acre-feet per annum)

Amount _____ for _____ purposes from _____ to _____ (both dates inclusive)
(cfs or acre-feet per annum)

Amount _____ for _____ purposes from _____ to _____ (both dates inclusive)
(cfs or acre-feet per annum)

5. Total quantity to be appropriated:

a. 0.5 1.0 cubic feet per second and/or b. _____ acre-feet per annum.

6. Proposed diverting works:

a. Description of ditches, flumes, pumps, headgates, etc. pumps w/ pipe lines

b. Height of storage dam _____ feet, active reservoir capacity _____ acre-feet; total reservoir capacity _____ acre-feet, materials used in storage dam: _____

Period of year when water will be diverted to storage _____ to _____ inclusive.
(Month/Day) (Month/Day)

c. Proposed well diameter is _____ inches; proposed depth of well is _____ feet.

7. Time required for the completion of the works and application of the water to the proposed beneficial use is 5 years (minimum 1 year -- maximum 5 years).

8. Description of proposed uses:

a. If water is not for irrigation:

(1) Give the place of use of water: NE NW NW $\frac{1}{4}$ of SW $\frac{1}{4}$ of Section 20 Township 12N

Range 15E B.M.

(2) Amount of power to be generated: _____ horsepower under _____ feet of head.

(3) List number of each kind of livestock to be watered _____

(4) Name of municipality to be served _____, or number of families to be

supplied with domestic water 5.

(5) If water is to be used for other purposes describe: Plaster Mining

APR 4 1986

b. If water is for irrigation, indicate acreage in each subdivision in the tabulation below:

[illegible]

Total number of acres to be irrigated

c. Describe any other water rights used for the same purposes as described above.

App'

9. a. Who owns the property at the point of diversion Applicant & U.S.F.

b. Who owns the land to be irrigated or place of use

c. If the property is owned by a person other than the applicant, describe the arrangement enabling the applicant to make this filing mining claims

10. Remarks _____

This image shows a single sheet of white paper with horizontal blue or grey ruling lines. The lines are evenly spaced and run across the width of the page. There are approximately 20 lines visible. The paper appears slightly aged or off-white. There is no handwriting or other markings on the page.

11. Map of proposed project: show clearly the proposed point of diversion, place of use, section number, township and range number.

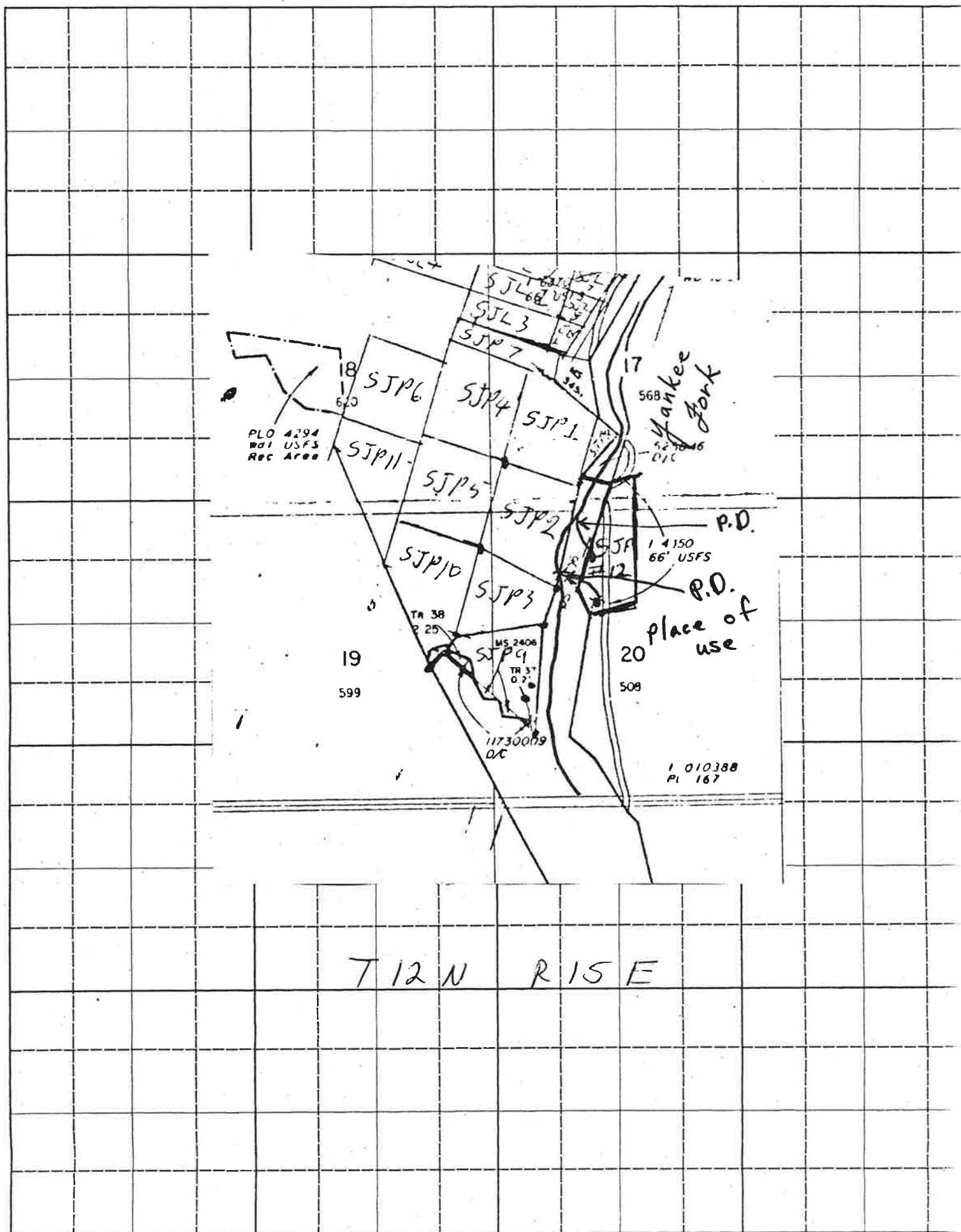

Scale: 2 inches equal 1 mile.

BE IT KNOWN that the undersigned hereby makes application for permit to appropriate the public waters of the State of Idaho as herein set forth.

Guy A. [Signature]
(Applicant)

Proposed Priority 2/4/86

Received by marya Date 2/4/86 Time 12:15 p
Preliminary check by JB Fee \$ 45.00
Receipted by marya Date 2/4/86 # 40018
Publication prepared by marya Date 2/11/86
Published in Custer Publishing Co.
Publication dates 2/20 + 2/27/86
Publication approved marya Date 2/21/86
Protests filed by: None

Copies of protests forwarded by _____
Hearing held by _____ Date _____
Recommended for (approval) denial by ADW kw

ACTION OF THE DIRECTOR, DEPARTMENT OF WATER RESOURCES

This is to certify that I have examined Application for Permit to appropriate the public waters of the State of Idaho No. 72-7390, and said application is hereby APPROVED

1. Approval of said application is subject to the following limitations and conditions:

- a. SUBJECT TO ALL PRIOR WATER RIGHTS.
- b. Proof of construction of works and application of water to beneficial use shall be submitted on or before March 1, 19 91.
- c. The rate of diversion, if water is to be used for irrigation under this permit, when combined with all other water rights for the same land shall not exceed 0.02 cubic feet per second for each acre of land.
- d. Other: Permit holder shall commence the excavation or construction of diverting works within one year of the date this permit is issued and shall proceed diligently until the project is complete.
The issuance of this permit in no way grants any right-of-way or easement across the land of another.
Should the use of the water on this permit reduce the quality of water available to prior water rights and make it unusable to satisfy the prior appropriations, then the diversion under this permit must cease.
Prior to the diversion of water under this permit a flow measurement port or other device as specified by the Department shall be installed to provide for the installation of measuring equipment and the determination of the rate of diversion by the Department.
Water used under this permit if discharged into a natural channel shall meet Idaho Water Quality Standards.

Witness my hand this 27th day of March, 1986.

L. Glen Saxton
Chief, Operations Bureau