

RECEIVED  
JUL 06 2020  
IDWR / NORTH

WITHDRAWAL  
OF  
APPLICATION FOR PERMIT

I/We, Daniel Geisinger and \_\_\_\_\_  
(Applicant's Printed Name) (Applicant's Printed Name)

\_\_\_\_\_ and \_\_\_\_\_  
(Applicant's Printed Name) (Applicant's Printed Name)

hereby withdraw our Application for Permit to Appropriate the Public Waters of the

State of Idaho, No. 81-12022.

Signed this 29<sup>th</sup> day of June, 20 20.

Daniel Geisinger / applicant  
(Signature/Title of Applicant)

\_\_\_\_\_  
(Signature/Title of Applicant)

\_\_\_\_\_  
(Signature/Title of Applicant)

\_\_\_\_\_  
(Signature/Title of Applicant)



84185

Ident. No. 81-12022

RECEIVED

STATE OF IDAHO  
DEPARTMENT OF WATER RESOURCES  
**APPLICATION FOR PERMIT**  
To appropriate the public waters of the State of Idaho

IDWR / NORTH

1. Name of applicant(s) Daniel Geisinger Phone 970 901 8252  
 Mailing address PO Box 378 City Stites  
 State ID ZIP 83552 Email Geisinger Family@gmail.com  
 2. Name of representative, if any \_\_\_\_\_ Phone \_\_\_\_\_  
 Mailing address \_\_\_\_\_ City \_\_\_\_\_  
 State \_\_\_\_\_ ZIP \_\_\_\_\_ Email \_\_\_\_\_

- a. ☐ Send all correspondence for this application to the representative and not to the applicant OR  
☐ Send original correspondence to the applicant and copies to the representative.  
 b. ☐ The representative may submit information for the applicant but is not authorized to sign for the applicant OR  
☐ The representative is authorized to sign for the applicant. Attach a Power of Attorney or other documentation.  
 3. Source of water supply \_\_\_\_\_ which is a tributary of \_\_\_\_\_  
 4. Location of point(s) of diversion:

| Twp | Rge | Sec | Govt Lot | 1/4 | 1/4 | 1/4 | County | Source       | Local name or tag # |
|-----|-----|-----|----------|-----|-----|-----|--------|--------------|---------------------|
| 31N | 4E  | 11  |          | SE  | SE  |     | IDAHO  | ground water | not drilled yet     |
|     |     |     |          |     |     |     |        |              |                     |
|     |     |     |          |     |     |     |        |              |                     |
|     |     |     |          |     |     |     |        |              |                     |

5. Water will be used for the following purposes:  
 Amount 0.20 cfs for Irrigation purposes from Jan 1 to Dec 31 (both dates inclusive)  
 (cfs or acre-feet per year)  
 Amount \_\_\_\_\_ for \_\_\_\_\_ purposes from \_\_\_\_\_ to \_\_\_\_\_ (both dates inclusive)  
 (cfs or acre-feet per year)  
 Amount \_\_\_\_\_ for \_\_\_\_\_ purposes from \_\_\_\_\_ to \_\_\_\_\_ (both dates inclusive)  
 (cfs or acre-feet per year)  
 Amount \_\_\_\_\_ for \_\_\_\_\_ purposes from \_\_\_\_\_ to \_\_\_\_\_ (both dates inclusive)  
 (cfs or acre-feet per year)  
 6. Total quantity to be appropriated is (a) 0.20 cubic feet per second (cfs) and/or (b) 20 acre-feet per year (af).  
 7. Proposed diverting works:  
 a. Describe type and size of devices used to divert water from the source. Ground water Well pump  
 b. Height of storage dam \_\_\_\_\_ feet; active reservoir capacity \_\_\_\_\_ acre-feet; total reservoir capacity \_\_\_\_\_ acre-feet. If the reservoir will be filled more than once each year, describe the refill plan in item 12. For dams 10 feet or more in height AND having a storage capacity of 50 acre-feet or more, submit a separate Application for Construction or Enlargement of a New or Existing Dam. Application required? ☐ Yes ☐ No  
 c. Proposed well diameter is 6 inches; proposed depth of well is 250 feet.  
 d. Is ground water with a temperature of greater than 85°F being sought? ☐ Yes ☒ No  
 e. If well is already drilled, when? \_\_\_\_\_; drilling firm \_\_\_\_\_; well was drilled for (well owner) \_\_\_\_\_; Drilling Permit No. \_\_\_\_\_

For Department Use

Received by Ja Date 4-27-2020 Time \_\_\_\_\_ Preliminary check by \_\_\_\_\_  
 Fee \$ 1000 Received by Ja Receipt No. N036036 Date 4-27-2020



8. Description of proposed uses (if irrigation only, go to item 9):

- Hydropower; show total feet of head and proposed capacity in kW. \_\_\_\_\_
- Stockwatering; list number and kind of livestock. \_\_\_\_\_
- Municipal; must complete and attach the Municipal Water Right Application Checklist.
- Domestic; show number of households \_\_\_\_\_
- Other; describe fully. \_\_\_\_\_

9. Description of place of use:

- If water is for irrigation, indicate acreage in each subdivision in the tabulation below.
- If water is used for other purposes, place a symbol of the use (example: D for Domestic) in the corresponding place of use below. See instructions for standard symbols.

| TWP | RGE | SEC | NE |    |    |    | NW |    |    |    | SW |    |    |    | SE |    |    |    | TOTALS |
|-----|-----|-----|----|----|----|----|----|----|----|----|----|----|----|----|----|----|----|----|--------|
|     |     |     | NE | NW | SW | SE | NE | NW | SW | SE | NE | NW | SW | SE | NE | NW | SW | SE |        |
| 31N | 4E  | 11  |    |    |    |    |    |    |    |    |    |    |    |    |    |    |    | 10 | 10     |
|     |     |     |    |    |    |    |    |    |    |    |    |    |    |    |    |    |    |    |        |
|     |     |     |    |    |    |    |    |    |    |    |    |    |    |    |    |    |    |    |        |
|     |     |     |    |    |    |    |    |    |    |    |    |    |    |    |    |    |    |    |        |
|     |     |     |    |    |    |    |    |    |    |    |    |    |    |    |    |    |    |    |        |

Total number of acres to be irrigated: 10

10. Describe any other water rights used for the same purposes as described above. Include water delivered by a municipality, canal company, or irrigation district. If this application is for domestic purposes, do you intend to use this water, water from another source, or both, to irrigate your lawn, garden, and/or landscaping? \_\_\_\_\_

- Who owns the property at the point of diversion? Marion Pritchard
- Who owns the land to be irrigated or place of use? Marion Pritchard
- If the property is owned by a person other than the applicant, describe the arrangement enabling the applicant to make this filing: Under contract to purchase land w/ right of possession (see attached contract)

12. Describe your proposal in narrative form, and provide additional explanation for any of the items above. Attach additional pages if necessary. I am proposing to use the water for irrigation of farm and crops and orchards

13. Time required for completion of works and application of water to proposed beneficial use is 5 years (minimum 1 year).

14. **MAP OF PROPOSED PROJECT REQUIRED** - Attach an 8½" x 11" map or maps clearly identifying the proposed point of diversion, place of use, section #, township & range. The map scale shall not be less than two (2) inches equal to one (1) mile.

The information contained in this application is true to the best of my knowledge. I understand that any willful misrepresentations made in this application may result in rejection of the application or cancellation of an approval.

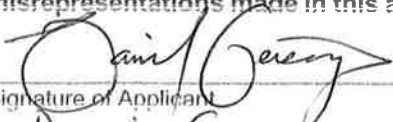
  
 Signature of Applicant  
Daniel Geisinger  
 Print Name (and title, if applicable)

\_\_\_\_\_  
 Signature of Applicant  
 \_\_\_\_\_  
 Print Name (and title, if applicable)



#14  
Sketch

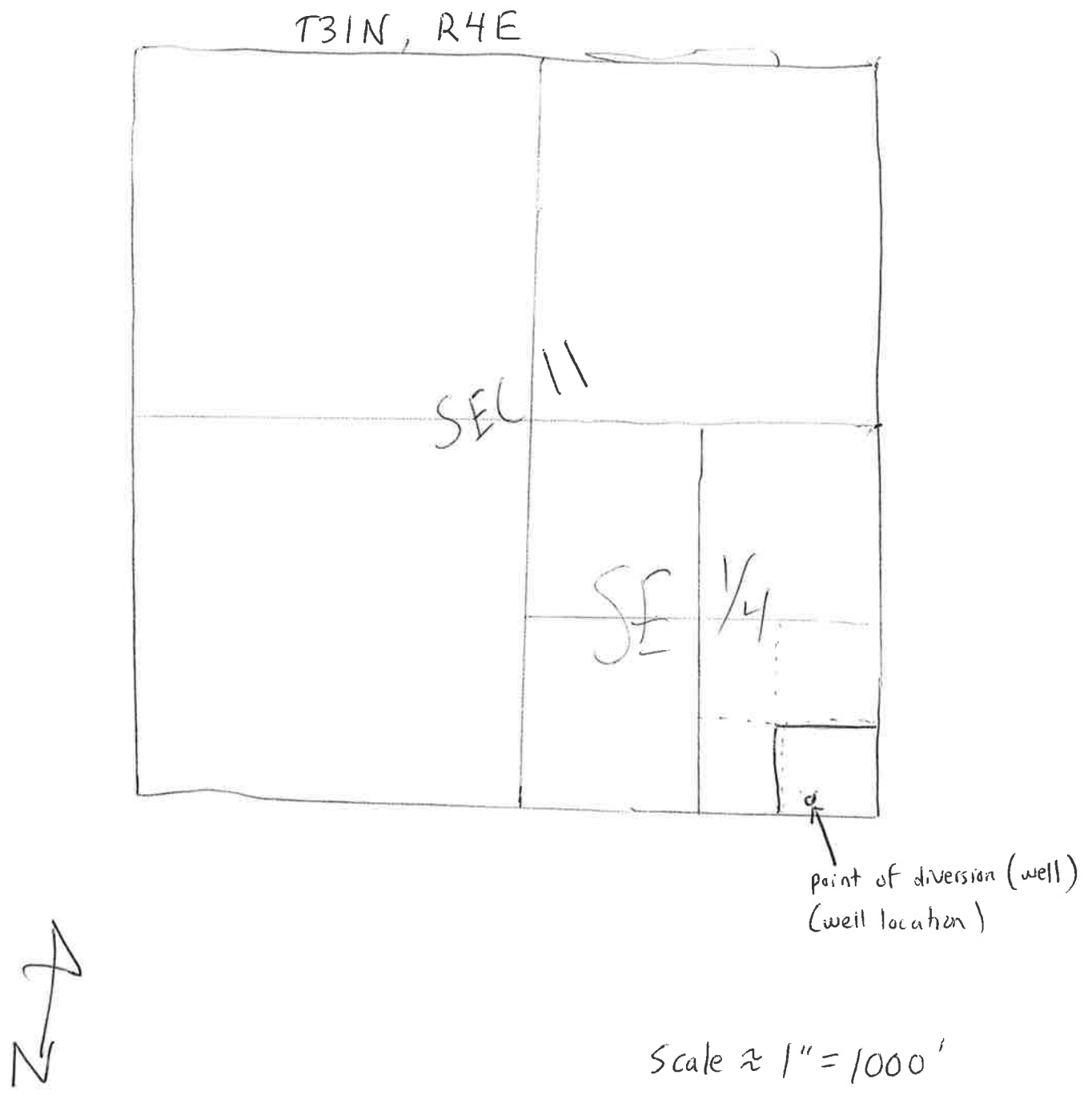



**Alleman, Tammy**

---

**From:** Alleman, Tammy  
**Sent:** Tuesday, July 7, 2020 3:31 PM  
**To:** IdwrPayable  
**Subject:** Refund Request for 81-12022  
**Attachments:** 81-12022 Withdrawn Application for Permit.pdf

Good Afternoon,

We received a Withdrawal of Permit and we need a refund for 81-12022.

**The Receipt number is:**  
**N036036 for \$100 Water Right Permit Fee**

I have attached the paperwork for your review. Please refund the person listed below:

Daniel Geisinger  
PO Box 378  
Stites, ID 83552  
(970) 901-8252  
[GeisingerFamily@gmail.com](mailto:GeisingerFamily@gmail.com)

Thank you

Tammy



## Bates, Luke

---

**From:** Bates, Luke  
**Sent:** Monday, June 29, 2020 7:23 AM  
**To:** 'Daniel & Kimber Geisinger'  
**Subject:** RE: IDWR withdrawal form

Good morning Daniel,

The WR No. is 81-12022, for your application.

v/r,

Luke Bates  
Water Resource Agent  
Idaho Dept. of Water Resources  
Northern Regional Office  
P: (208) 762-2800  
F: (208) 762-2819  
[Luke.bates@idwr.idaho.gov](mailto:Luke.bates@idwr.idaho.gov)

**From:** Daniel & Kimber Geisinger [<mailto:geisingerfamily@gmail.com>]  
**Sent:** Friday, June 26, 2020 4:57 PM  
**To:** Bates, Luke <[Luke.Bates@idwr.idaho.gov](mailto:Luke.Bates@idwr.idaho.gov)>  
**Subject:** Re: IDWR withdrawal form

Hi,

Can you send me the application permit number for the withdrawal form and refund? (If I need to fill that part out).

Thank you,  
Daniel Geisinger

Le ven. 1 mai 2020 à 15:04, Bates, Luke <[Luke.Bates@idwr.idaho.gov](mailto:Luke.Bates@idwr.idaho.gov)> a écrit :

Daniel – good afternoon.

Please see the attached form. Just fill it out, 'wet' signatures and mail back into IDWR at the address below. Please do not FAX.



**Northern Region**  
Idaho Dept. of Water Resources  
7600 Mineral Dr., Suite 100  
Coeur d'Alene, ID 83815-7763  
Phone 208-762-2800 FAX – 208-762-2819

Once we get the form we will process the return.

Regards,

Luke Bates

Water Resource Agent

Idaho Dept. of Water Resources

Northern Regional Office

P: (208) 762-2800

F: (208) 762-2819

[Luke.bates@idwr.idaho.gov](mailto:Luke.bates@idwr.idaho.gov)