

6/26/2020

Page 1 of 12

IDAHO DEPARTMENT OF WATER RESOURCES
Proof Report

6/26/2020

the rights or for the efficient administration of the water rights as may be ultimately determined by the Court at a point in time no later than the entry of a final unified decree. Section 42-1412(6), Idaho Code.

Comments:

- | | | |
|--|-----------|-------------|
| 1. jbitzenburg
Split into 37-23239. | 6/25/2020 | Split Right |
| 2. jbitzenburg
Updated Shape | 6/25/2020 | POU |

Dates and Other Information

Decreed Date: 9/29/2006
Civil Case Number: 39576
Judicial District: FIFTH
State or Federal: S
Water District Number: 37U
Mitigation Plan: False

Combined Use Limits

<u>Rate</u>	<u>Volume</u>	<u>Acres</u>
37-734 ,37-736 ,37-754 ,37-12022 ,37-12021 ,37-12023		536.3

SubCase:

N/A

Water Supply Bank:

N/A

**Water Rights 37-734, 37-736, 37-754, 37-12021,
37-12022, & 37-12023 Map AFTER Ownership Change Split**

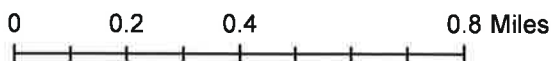

IDAHO DEPARTMENT OF WATER RESOURCES
Proof Report

6/24/2020

Water Right 37-734
WR Report BEFORE Ownership Change Split

<u>Owner Type</u>	<u>Name and Address</u>
Current Owner	W D PARDUE 535 AUSTIN RD CAREY, ID 83320 (208) 823-4601

Priority Date: 4/15/1910

Basis: Decreed

Status: Active

<u>Source</u>	<u>Tributary</u>
FISH CREEK	LITTLE WOOD RIVER

<u>Beneficial Use</u>	<u>From</u>	<u>To</u>	<u>Diversion Rate</u>	<u>Volume</u>
IRRIGATION	04/15	10/31	1.000 CFS	
	<u>Total Diversion</u>		1.000 CFS	

Source and Point(s) of Diversion

FISH CREEK	SWSESE	Sec. 27, Twp 01N, Rge 22E,	BLAINE County
FISH CREEK	SENESE	Sec. 33, Twp 01N, Rge 22E,	BLAINE County
FISH CREEK	SESWNE	Sec. 27, Twp 01N, Rge 22E,	BLAINE County

Place Of Use

IRRIGATION within BLAINE County

			NE				NW				SW				SE				Totals
Twp	Rng	Sec	NE	NW	SW	SE	NE	NW	SW	SE	NE	NW	SW	SE	NE	NW	SW	SE	
01N	22E	27													1.3	5.8	27.0	8.0	42.1
01N	22E	32												11.0	23.0	16.0	34.0	39.0	123.0
01N	22E	33									6.1	18.0	40.0	33.0			18.0	22.0	137.1
01N	22E	34		0.7						3.7	7.9	23.0	25.0	3.2					63.5
01S	22E	3										24.0 L4	13.0						37.0
01S	22E	4									35.0 L3	43.0 L4	32.0	40.0	43.0 L1	40.0 L2	35.0	35.0	303.0
01S	22E	5													40.0 L1	40.0 L2	34.0	34.0	148.0
01S	22E	10							11.0	6.0	14.0	40.0	40.0						111.0

POU Total Acres: 964.7

Conditions of Approval:

1. C03 Right includes accomplished change in point of diversion pursuant to Section 42-1425, Idaho Code.
2. C18 This partial decree is subject to such general provisions necessary for the definition of

IDAHO DEPARTMENT OF WATER RESOURCES
Proof Report

6/24/2020

the rights or for the efficient administration of the water rights as may be ultimately determined by the Court at a point in time no later than the entry of a final unified decree. Section 42-1412(6), Idaho Code.

3. E56 USE OF THIS RIGHT WITH THE RIGHTS LISTED BELOW IS LIMITED TO THE IRRIGATION OF A COMBINED TOTAL OF 965 ACRES IN A SINGLE IRRIGATION SEASON. COMBINED RIGHT NOS.: 37-743A, 37-736, 37-754, 37-12021, 37-12022 & 37-12023.
4. C05 Right includes accomplished change in place of use pursuant to Section 42-1425, Idaho Code.

Comments:

Dates and Other Information

Decreed Date: 9/29/2006
Civil Case Number: 39576
Judicial District: FIFTH
State or Federal: S
Water District Number: 37U
Mitigation Plan: False

Combined Use Limits

<u>Rate</u>	<u>Volume</u>	<u>Acres</u>
		965.0
37-734 ,37-736 ,37-743A V1,37-754 ,37-12022 ,37-12021 ,37-12023		

SubCase:

N/A

Water Supply Bank:

N/A

State of Idaho
Department of Water Resources

**Water Right 37-734, 37-736, 37-754, 37-12021, 37-12022,
& 37-12023 Map Before Ownership Change Split**

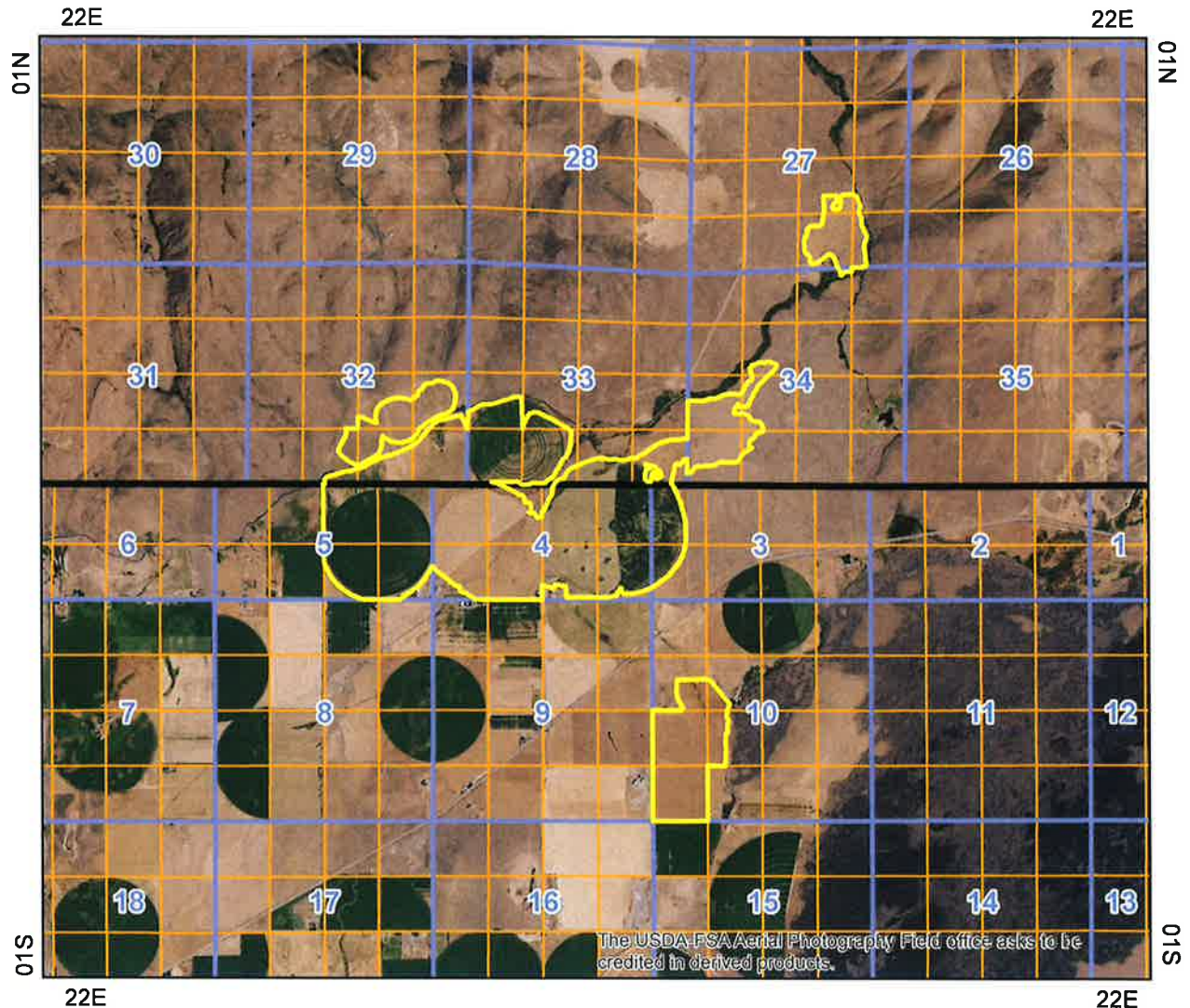

- Place Of Use Boundary
- Townships
- PLS Sections
- Quarter Quarters

0 0.5 1 2 Miles

