

IDAHO DEPARTMENT OF WATER RESOURCES
Proof Report

6/26/2020

Water Right 37-754
WR Report AFTER Ownership Change Split

Owner Type **Name and Address**
Current Owner W D PARDUE
535 AUSTIN RD
CAREY, ID 83320
(208) 823-4601

Priority Date: 5/15/1908

Basis: Decreed

Status: Active

Source
FISH CREEK

Tributary
LITTLE WOOD RIVER

<u>Beneficial Use</u>	<u>From</u>	<u>To</u>	<u>Diversion Rate</u>	<u>Volume</u>
IRRIGATION	04/15	10/31	0.560 CFS	
	<u>Total Diversion</u>		0.560 CFS	

Source and Point(s) of Diversion

FISH CREEK	SENESE	Sec. 33, Twp 01N, Rge 22E,	BLAINE County
FISH CREEK	SESWNE	Sec. 27, Twp 01N, Rge 22E,	BLAINE County
FISH CREEK	SWSESE	Sec. 27, Twp 01N, Rge 22E,	BLAINE County

Place Of Use

IRRIGATION within BLAINE County

Twp	Rng	Sec	NE				NW				SW				SE				Totals
			NE	NW	SW	SE	NE	NW	SW	SE	NE	NW	SW	SE	NE	NW	SW	SE	
01N	22E	32												11.0	23.0	16.0	34.0	39.0	123.0
01N	22E	33									6.1	18.0	40.0	33.0			18.0		115.1
01S	22E	4									35.0	43.0	32.0	40.0					150.0
											L3	L4							
01S	22E	5													40.0	40.0	34.0	34.0	148.0
															L1	L2			

POU Total Acres: 536.1

Conditions of Approval:

1. C18 This partial decree is subject to such general provisions necessary for the definition of the rights or for the efficient administration of the water rights as may be ultimately determined by the Court at a point in time no later than the entry of a final unified decree. Section 42-1412(6), Idaho Code.
2. C03 Right includes accomplished change in point of diversion pursuant to Section 42-1425, Idaho Code.
3. C05 Right includes accomplished change in place of use pursuant to Section 42-1425, Idaho Code.

IDAHO DEPARTMENT OF WATER RESOURCES
Proof Report

6/26/2020

4. E56 USE OF THIS RIGHT WITH THE RIGHTS LISTED BELOW IS LIMITED TO THE IRRIGATION OF A COMBINED TOTAL OF 536.3 ACRES IN A SINGLE IRRIGATION SEASON. COMBINED RIGHT NOS.: 37-734, 37-736, 37-743A, 37-12021, 37-12022 & 37-12023.

Comments:

- | | | |
|--|-----------|-------------|
| 1. jbitzenburg
Split into 37-23241. | 6/25/2020 | Split Right |
| 2. jbitzenburg
Updated Shape | 6/25/2020 | POU |

Dates and Other Information

Decreed Date: 9/29/2006
Civil Case Number: 39576
Judicial District: FIFTH
State or Federal: S
Water District Number: 37U
Mitigation Plan: False

Combined Use Limits

<u>Rate</u>	<u>Volume</u>	<u>Acres</u>
37-734 ,37-736 ,37-754 ,37-12022 ,37-12021 ,37-12023		536.3

SubCase:

N/A

Water Supply Bank:

N/A

State of Idaho
Department of Water Resources

**Water Rights 37-734, 37-736, 37-754, 37-12021,
37-12022, & 37-12023 Map AFTER Ownership Change Split**

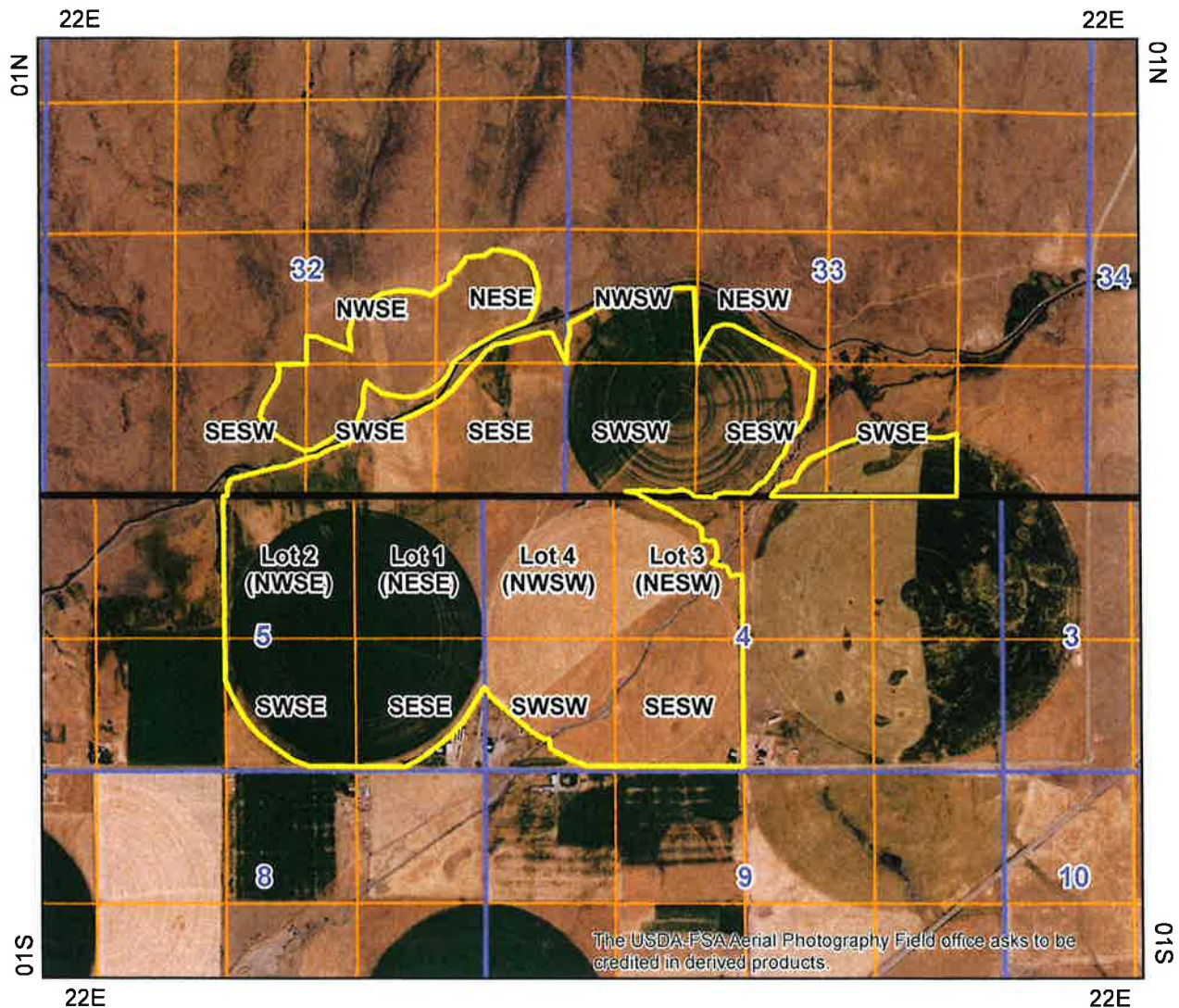

-  Place Of Use Boundary
-  Townships
-  PLS Sections
-  Quarter Quarters

0 0.2 0.4 0.8 Miles



6/24/2020

<u>Owner Type</u>	<u>Name and Address</u>
Current Owner	W D PARDUE 535 AUSTIN RD CAREY, ID 83320 (208) 823-4601

Status: Active

Tributary
LITTLE WOOD RIVER

<u>From</u>	<u>To</u>	<u>Diversion Rate</u>
04/15	10/31	1.000 CFS
Total Diversion		1.000 CFS

FISH CREEK	SENESE	Sec. 33, Twp 01N, Rge 22E,	BLAINE County
FISH CREEK	SESWNE	Sec. 27, Twp 01N, Rge 22E,	BLAINE County
FISH CREEK	SWSESE	Sec. 27, Twp 01N, Rge 22E,	BLAINE County

IRRIGATION within BLAINE County

			NE				NW				SW				SE				
Twp	Rng	Sec	NE	NW	SW	SE	NE	NW	SW	SE	NE	NW	SW	SE	NE	NW	SW	SE	Totals
01N	22E	27													1.3	5.8	27.0	8.0	42.1
01N	22E	32												11.0	23.0	16.0	34.0	39.0	123.0
01N	22E	33									6.1	18.0	40.0	33.0			18.0	22.0	137.1
01N	22E	34		0.7						3.7	7.9	23.0	25.0	3.2					63.5
01S	22E	3										24.0 L4	13.0						37.0
01S	22E	4									35.0 L3	43.0 L4	32.0	40.0	43.0 L1	40.0 L2	35.0	35.0	303.0
01S	22E	5													40.0 L1	40.0 L2	34.0	34.0	148.0
01S	22E	10							11.0	6.0	14.0	40.0	40.0						111.0

POU Total Acres: 964.7

1. C18 This partial decree is subject to such general provisions necessary for the definition of the rights or for the efficient administration of the water rights as may be ultimately

IDAHO DEPARTMENT OF WATER RESOURCES

6/24/2020

Proof Report

- determined by the Court at a point in time no later than the entry of a final unified decree. Section 42-1412(6), Idaho Code.
2. C03 Right includes accomplished change in point of diversion pursuant to Section 42-1425, Idaho Code.
 3. C05 Right includes accomplished change in place of use pursuant to Section 42-1425, Idaho Code.
 4. E56 USE OF THIS RIGHT WITH THE RIGHTS LISTED BELOW IS LIMITED TO THE IRRIGATION OF A COMBINED TOTAL OF 965 ACRES IN A SINGLE IRRIGATION SEASON. COMBINED RIGHT NOS.: 37-734, 37-736, 37-743A, 37-12021, 37-12022 & 37-12023.

Comments:**Dates and Other Information**

Decreed Date: 9/29/2006

Civil Case Number: 39576

Judicial District: FIFTH

State or Federal: S

Water District Number: 37U

Mitigation Plan: False

Combined Use Limits

<u>Rate</u>	<u>Volume</u>	<u>Acres</u>
		965.0
37-734 ,37-736 ,37-743A	V1,37-754 ,37-12022 ,37-12021 ,37-12023	

SubCase:

N/A

Water Supply Bank:

N/A

State of Idaho
Department of Water Resources

**Water Right 37-734, 37-736, 37-754, 37-12021, 37-12022,
& 37-12023 Map Before Ownership Change Split**

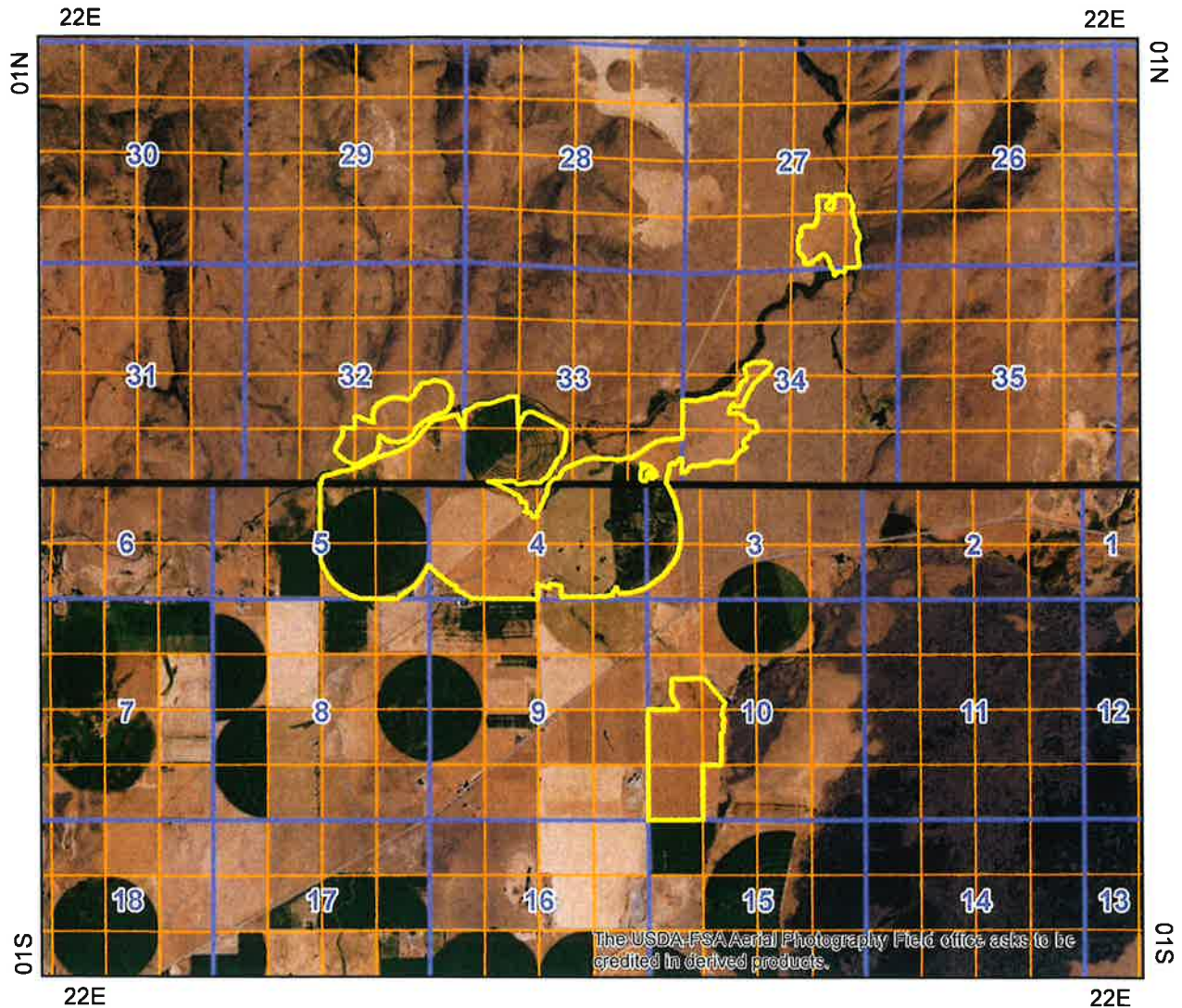

-  Place Of Use Boundary
-  Townships
-  PLS Sections
-  Quarter Quarters

0 0.5 1 2 Miles

